1CD

75 cents

Official COLLEGIATE FOOTBALL RECORD BOOK 1966

★ PREVIEWS
★ SCHEDULES
★ STATISTICS

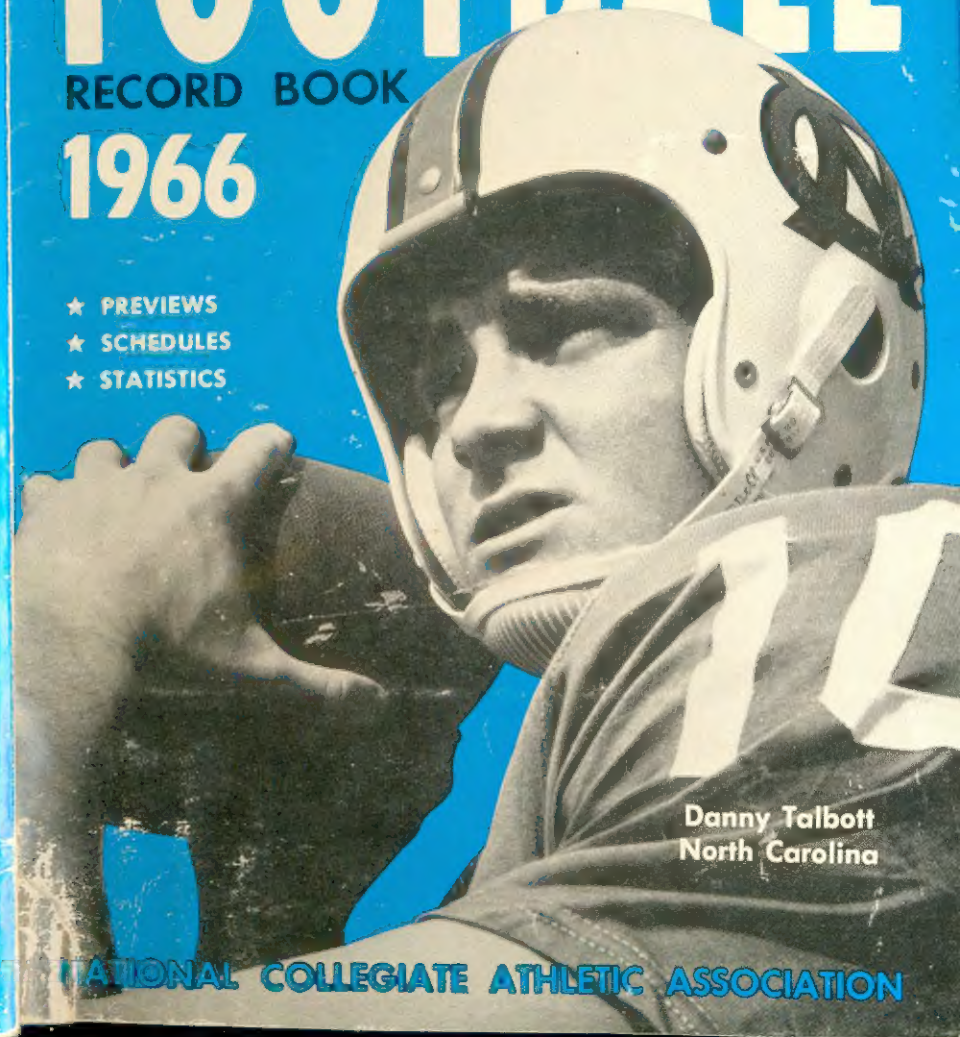

Danny Talbott
North Carolina

NATIONAL COLLEGIATE ATHLETIC ASSOCIATION

IT'S NO
. . . if you are stric

FOOTBA

Compiled by **electronic computers** graphic wires can transmit offic stadia pressboxes, each week's nat rankings will bring you **up to the** leading teams and players in rus total offense, pass receiving, puntir the various categories of defense.

10 WEEKLY ISSUES AIRMA

All for $ 5 PLUS
Only

Enclose remittance (saving bill send you a FREE copy of Form Chart of the coming seas stardom—the 300 top retur on their '65 accomplishments, class, weight, etc.

BECAUSE WE DON'T KNOW . . . . . .
whether this "insiders'" information
service is for you, we invite you to
. . . . . FIND OUT AT NO EXPENSE

Here's how: Your $5 subscription payment will be cheerfully refunded on request anytime during the month of October. (You wouldn't expect all 10 issues for free, would you? You would? Hmmm.)

NATIONAL COLLEGIATE ATHLETIC BUREAU
Box 757, Grand Central Station • New York, N. Y. 10017

BUSINESS REPLY MAIL
No Postage Stamp Necessary If Mailed in the United States

POSTAGE WILL BE PAID BY

NATIONAL COLLEGIATE ATHLETIC BUREAU
Box 757, Grand Central Station
New York, N.Y. 10017

FIRST CLASS
Permit No. 8995
New York, N.Y.

THE OFFICIAL COLLEGIATE FOOTBALL RECORD BOOK

Extracts of the
Official Football Guide

1966

produced by
NATIONAL COLLEGIATE ATHLETIC BUREAU
NEW YORK

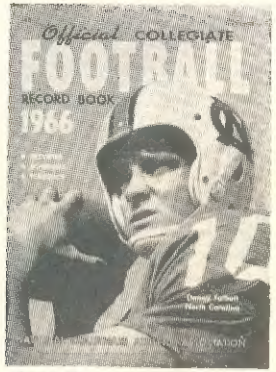

ON THE COVER: Danny Talbott, North Carolina's two-sport star who as a quarterback was the Atlantic Coast Conference player of the year in '65 and as a first baseman was an All-ACC choice. The 6-foot, 180-pound senior who is a history major led Rocky Mount (N.C.) High School to state titles in football, basketball and baseball. Last year his passing and place-kicking helped him top the ACC in total offense (1,477 yards) and in scoring (70 points). After graduation he'd like a chance at either professional football or baseball.

INSIDE BACK COVER: Big pileups can occur off the field too, as Charley Hurley of Williams and his fellow equipment managers across the country well know. More than 1,000 pieces of gear must be sorted, cleaned and possibly reconditioned in a post-season game that takes at least two weeks to "play."

•

PUBLISHED BY: The National Collegiate Athletic Association, under the supervision of its Executive Committee.

•

PRODUCED BY: The official service organization of the NCAA, the National Collegiate Athletic Bureau:

Homer F. Cooke, Jr., *Director*
Jack Waters, *Business Manager*
Marie Montana, *Production Manager*
Chris Erles, *Systems Manager*
Larry Klein, *Associate Director*
Steve Sirianni, *General Editor*
Jerry Olnick, *Associate Editor*
Steve Boda, Jr., *Associate Editor*
Circulations Staff—Annette Gabrielli, Paul Mungioli

•

ADDRESS ALL CORRESPONDENCE TO: The National Collegiate Athletic Bureau, Box 757, Grand Central Station, New York, N.Y. 10017, on editorial matters. Permission to reprint material appearing in this publication, either wholly or in part, in any form whatsoever, must be secured in writing from the publisher.

COPYRIGHT, 1966, BY THE NATIONAL COLLEGIATE ATHLETIC ASSOCIATION
PRINTED IN THE UNITED STATES OF AMERICA

Contents

PAGE

PREVIEWS-REVIEWS

NATIONAL PREVIEW-REVIEW *by Fred Russell* 5
THE EAST *by John Fox* 13
THE SOUTH *by Wayne Thompson* 21
THE MIDDLE WEST *by Buck Turnbull* 31
THE MISSOURI VALLEY *by Jim Weeks* 41
THE SOUTHWEST *by Orville Henry* 49
THE ROCKY MOUNTAINS *by John Mooney* 55
THE PACIFIC COAST *by Don Fair* 59

GENERAL REVIEWS

THE BOWL GAMES REVIEWED *by Ted Smits* 67
ALL-AMERICAS OF ALL TIME *by Larry Klein* 73
MAJOR-COLLEGE STATISTICS *by Steve Sirianni* 79
COLLEGE DIVISION STATISTICS *by Jerry Olnick* 87

SCHEDULES AND RECORDS

1966 UNIVERSITY DIVISION SCHEDULES AND RECORDS 91
1966 COLLEGE DIVISION SCHEDULES AND RECORDS 120

FOOTBALL WRITERS' ASSOCIATION OF AMERICA
1965-66 Directory

President—Fred Russell, Nashville Banner
First Vice-President—Arnie Burdick, Syracuse Herald-Journal
Second Vice-President—Maury White, Des Moines Register
Secretary-Treasurer—Bert McGrane, Ex-Des Moines Register
Press Secretary—Sid Hartman, Minneapolis, Tribune

Directors

Dave Campbell, Waco News-Tribune
Bill Connors, Tulsa World
Dick Cullum, Minneapolis Tribune
Luther Evans, Miami Herald
Frank Litsky, New York Times
John Mooney, Salt Lake City Tribune
Jesse Outlar, Atlanta Constitution
Val Pinchbeck, American Football League
Cooper Rollow, Chicago Tribune
Jack Teale, Los Angeles Rams
Smith Barrier, Greensboro Daily News
LeRoy Bearman, Albuquerque Journal
Roy Edwards, Dallas News
Dan Jenkins, Sports Illustrated
Harold Keith, University of Oklahoma
Tom McEwen, Tampa Tribune
Curt Mosher, Lincoln Journal
Bob Myers, Associated Press, Los Angeles
Pete Waldmeier, Detroit News

All major articles in the Official Collegiate Football Record Book are written by members of the Football Writers' Association of America.

A REAL SWINGER—Since there's no chandelier handy, Brown's Bill Carr (25) settles for the head of Colgate's Norris Clark. Actually, Clark is paying the price of intercepting a pass intended for Carr. Brown celebrated more after 6-0 victory.

NATIONAL PREVIEW-REVIEW

More Speed, Less Size To Be Coaches' New Ploy For 98th Collegiate Season

By FRED RUSSELL

Sports Editor, The Nashville Banner
President, Football Writers' Association of America

On the very first day, anno Domini 1966, football games of striking significance were played in Pasadena and Miami.

UCLA and Alabama, two good little teams, defeated two good big teams—Michigan State and Nebraska respectively. The superior agility of the former requires an obvious amendment to the ancient bromide.

Fred Russell

The good little team can win—if it is quicker and niftier. Not just a hypothesis, but a tenet, convincingly hammered home by what happened in the Rose Bowl and Orange Bowl, it will influence a growing number of coaches in shaping front-line troops for this 98th season of collegiate football.

"If a fellow can outrun you, all the muscle in the world won't help you catch him," is the uncomplicated way Miami (Fla.) Coach Charlie Tate explains his thinking on the subject.

Jim Carlen, when appointed to his position as West Virginia's new head coach, said, "I want more speed here. I'll take a man who is quick on his feet before the ordinary big boy."

The 1965 season brought an all-time high in the quotient of point-making, shifting leads and pulse-accelerating denouements. Tops were the West Virginia-Pittsburgh (63-48), Georgia-North Carolina (47-35), and the Tennessee-UCLA (37-34) heart-pounders.

Scrambling quarterbacks, sprint-out passers and the spread of the I-formation, all thinning out the defenses, have added an exciting dimension to the game. Spectators relish it along with platooning.

Gigantic teams, which are fast too, will continue to crush and conquer. Never doubt it. But look for the smaller, shiftier lineman with mercurial spring to receive more attention and log more playing time.

When the Los Angeles Dodgers won the World Series in 1965, they set off a revolution. Imitators of their go-go style of play, with a reemphasis on speed and defense, popped up all over the baseball map. So it will be in collegiate football in the coming season.

Whether by choice or by necessity, or both, one person who will trot a lighter line onto the gridiron this fall is that accomplished comedian, pantomimist, tenor, humorist and—best—coach, Duffy Daugherty of Michigan State. He retains only end Charles (Bubba) Smith, 268 pounds, from an awesome five-across defensive line that averaged 244 pounds.

Another player on whom Daugherty will rely heavily is his barefooted Hawaiian kicker, Dick Kenney. Duffy makes Kenney cut his toenails regu-

larly. "Otherwise," Daugherty explains, "he scars too many footballs."

Not until his team came a cropper in the Rose Bowl did someone recall that Daugherty once said, "Why don't they have those goal line stands in the middle of the field? Then you could see them better."

All season long, Michigan State gave Duffy the view he craved. The Big Ten kings whipped 10 straight opponents and won United Press International's national championship. But in the Rose Bowl, the Spartans couldn't check the Bruins' scoring thrusts, either near midfield or near the goal line. UCLA won, 14-12, and Michigan State lost the Associated Press version of the national title.

Thus the team with the stoutest ground defense in the land confirmed Daugherty's only reservation in his otherwise unsuperstitious nature. "It's bad luck," he says, "to be behind at the end of the game."

In the Rose Bowl, Daugherty found out that the Pasadena game and all year-end games can be an entire season compressed into one contest.

For the first time, the AP decided to withhold its final poll until after the bowl games, as the Football Writers' Association of America has always done. The fallacy of trying to rate the top 10 teams at the end of the regular season was never more clearly evidenced. Ranked 1-2-3 and all undefeated and untied after their final games in November, Michigan State, Arkansas and Nebraska were all dumped on New Year's Day.

Arkansas had won 22 consecutive games when upset by Louisiana State, 14-7, in the Cotton Bowl. Nevertheless, Coach Frank Broyles of the Razorbacks didn't escape a certain amount of censure from the team's followers, including this letter from an 11-year-old boy: "I think you goofed, really goofed, when you let LSU win. I was very mad. Very. I was and still am a loyal fan of yours, but let's see some winning."

UCLA's 22 regulars averaged only 198 pounds, and Alabama was even smaller. Ardent supporters still marvel at how Coach Paul (Bear) Bryant's super-swift Crimson Tide knocked the props from under beefy—but certainly not slow—Nebraska, by a 39-28 score in the Orange Bowl.

NATIONAL TV SCHEDULE

(All games on ABC network)

Sep. 10—Syracuse at Baylor

Sep. 17—Southern Calif. at Texas

Sep. 24—Purdue at Notre Dame

Oct. 1—Missouri at UCLA

Oct. 8—Tennessee at Georgia Tech

*Oct. 15—Arkansas at Texas
Northwestern at Wisconsin
Duke at Clemson
Colo. State at Utah State

*Oct. 22—Purdue at Mich. State
Texas A&M at Baylor
Dartmouth at Harvard
Brigham Young at New Mexico

*Oct. 29—Missouri at Nebraska
Ohio State at Minnesota
Florida St. at Virginia Tech
Tulsa at Cincinnati

*Nov. 5—Alabama-LSU (Birmingham)
Syracuse at Penn State
Wm. & Mary at Boston College
Air Force at Stanford

*Nov. 12—Northwestern at Michigan
Mississippi State at LSU
Princeton at Yale
Washington at Oregon State

*Nov. 19—Notre Dame at Mich. State
Southern Calif. at UCLA
Kentucky at Tennessee
Stanford at California

Nov. 24—Nebraska at Oklahoma

Nov. 26—Army-Navy (Philadelphia)

Dec. 3—Alabama-Auburn (Birmingham)

**Split nework; consult local newspapers.*

Lean, light-footed Alabama established its claim to a second straight national championship with that triumph. Alabama won the AP poll, and the Football Writers' Association's point system resulted in an exact tie, with the Grantland Rice Trophy going to Alabama and Michigan State.

Like it or not, bowl games have become an integral part of the season and are much more meaningful than in the past, sometimes determining the Coach of the Year. They did last New Year's Day. UCLA had lost two games and was tied once, but when the Bruins upended Michigan State, it gave their coach, Tommy Prothro, the nod over Duffy Daugherty.

When Prothro left Oregon State for UCLA last year, a Los Angeles sports columnist wrote: "Tommy did not come to UCLA to lose, but he'll learn." Given a gifted quarterback in sophomore Gary Beban, Prothro vigorously resisted such learning and probably will again this fall.

As for Beban, he could be a leading candidate for the Heisman Trophy, although halfback Floyd Little of Syracuse or quarterbacks Bob Griese of Purdue or Steve Spurrier of Florida may cart it off.

Imaginative and technical advances, possibly the consequence of platoonery, continue to be made in college football. Each season attendance records are set. This is not so much the result of enlarged stadiums and increasing population as it is the attraction of a constantly spectacular, colorful, enthralling and stimulating sport.

DOG GONE!—This stadium worker missing a flying tackle could never play defense on the Michigan State team he readies field for. The awesome Spartans smothered Michigan and Ohio State rushers for minus 51 and minus 22 yards in successive games.

NATIONAL CHAMPIONS, 1924-1965

For the third time in 12 seasons, the press association polls did not agree on a team as the unofficial national champion for 1965. The United Press International (coaches) named Michigan State at the season's end. The Associated Press (writers) waited until after the year-end bowl games to declare Alabama its choice.

The Football Writers' Association of America emphasized the deadlock when its selection committee voted its post-bowl games Grantland Rice Award to both Alabama and Michigan State.

Opinion, as expressed by the polls, was similarly divided between Ohio State and UCLA in 1954 and between Auburn and Ohio State in 1957. Since then, the polls had agreed for seven straight years, although other selectors contributed to a three-way "sharing" of the mythical title by Alabama, Arkansas and Notre Dame in 1964.

The AP poll of sports writers was originated in 1936 and the UPI poll of coaches was begun in 1950. Representing the combined opinions of observers across the country, they are the most popularly accepted electors to mythical national title honors. Prior to the polls, the Rissman and Knute Rockne trophies symbolized the championship from 1924 to 1936. The titlists thus designated:

1965—Ala., Mich. St.	1954—Ohio St., UCLA	1943—Notre Dame	1932—Michigan
1964—Alabama	1953—Maryland	1942—Ohio State	1931—So. California
1963—Texas	1952—Michigan State	1941—Minnesota	1930—Notre Dame
1962—So. California	1951—Tennessee	1940—Minnesota	1929—Notre Dame
1961—Alabama	1950—Oklahoma	1939—Texas A&M	1928—So. California
1960—Minnesota	1949—Notre Dame	1938—TCU	1927—Illinois
1959—Syracuse	1948—Michigan	1937—Pittsburgh	1926—Stanford
1958—LSU	1947—Notre Dame	1936—Minnesota	1925—Dartmouth
1957—Auburn, Ohio St.	1946—Notre Dame	1935—SMU	1924—Notre Dame
1956—Oklahoma	1945—Army	1934—Minnesota	
1955—Oklahoma	1944—Army	1933—Michigan	

NATIONAL RATINGS, 1936-1965

The most successful major teams of the past 30 years, according to the ratings produced by the press association polls, have been Notre Dame and Oklahoma. Counting 10 points for each season-end first place rating, 9 for second and so on, the Irish have accumulated 117 points, the Sooners 94 with the rest far behind:

1. Notre Dame ..117	5. Ohio State .. 68	9. Army 61	13. Navy 50
2. Oklahoma ... 94	6. Tennessee ... 67	10. Minnesota .. 57	14. UCLA 46
3. Michigan ... 74	7. Texas 64	11. LSU 52	15. So. Calif. .. 40
4. Alabama 73	8. Mich. State . 63	12. Mississippi . 50	

The rules committee did not change its statute governing substitution. Virtually free entry is allowed. However, the two-way player isn't quite as extinct as the iguanodont, and still thrives at some schools.

In the coaching ranks, there are some new faces and places. Bill Murray left Duke and became executive chairman of the American Football Coaches Association, being succeeded by Tom Harp. A few days before spring practice began, Paul Dietzel resigned as Army coach and took the South Carolina head coaching position.

Other new coaches are Lou Saban at Maryland, Dave Hart at Pittsburgh, Johon Musick at Cornell, Joe Paterno at Penn State, Doc Urich at Buffalo, Frank Jones at Richmond, Vito Ragazzo at VMI, Jim Parker at The Citadel, Ray Nagel at Iowa, Jim Mackenzie at Oklahoma, Jim Pittman at Tulane, Mike Giddings at Utah, and Tom Cahill at Army.

One campus where there is absolutely no interest in any coach other than the incumbent is located in Tuscaloosa, Ala., home of a very successful citizen named Bryant. "Our seniors," he says, "can become the first group in the history of football to play on three straight national championship

RIGHT FLANK, RUN!—A half dozen Army Cadets snap to as Notre Dame halfback Nick Eddy tries end sweep. Eddy didn't get far, thanks to charge led by Charles Meyer (61), Ed Noble (20) and Tom Schwartz (84), but Irish won series renewal, 17-0.

teams. "I get fired up just thinking about it."

Alabama seems well-stocked for the attempt—lots of lettermen on hand (34), abundant class and the intense pride all Bryant teams feel. Ray Perkins, a man with gifted hands, bewildering moves and much courage, should be one of the nation's great ends. Big Leslie Kelley storms at the enemy from either halfback or fullback. If a reasonable facsimile of since-departed quarterback Steve Sloan is found, the Bear may have even more reason to get fired up this season.

You can safely bet that Alabama will play in its eighth straight bowl game. Whether the Crimson Tide can grab all the marbles again has to be a long shot, but still possibly the best pre-season pick.

It is far from certain—anything but—that Southeastern Conference title favorite 'Bama can defeat Mississippi on October 1. Unaccustomed to losing four games in two successive seasons and unwilling to let it happen again, Ole Miss Coach Johnny Vaught is expecting an improved team, maybe an outstanding one if Jody Graves comes through at quarterback and injured backs Don Street and Bobby Wade can go at full speed.

Louisiana State, its confidence greatly bolstered by the conquest of Arkansas, will miss almost two complete elevens from last season's Cotton Bowl squad. Florida will use sophomores liberally but returns superb quarterback Spurrier, who ranked fourth in the country in total offense last year with 2123 yards. Tennessee has a unique asset—two unusually capable quarterbacks, Dewey Warren and Charlie Fulton.

Weary of finishing at or close to the bottom in the conference and needing a first-class quarterback, Vanderbilt scoured the junior colleges and brought in Gary Davis, a brilliant passer who led Cerritos (Calif.) Junior College to a perfect record in 1965.

His recruitment by Vanderbilt Coach Jack Green supports the theory of Jack Curtice, coach of the University of California at Santa Barbara. Curtice, 1965 small-college Coach of the Year, says, "Passing is the great equalizer if your material is inferior to the other guy's."

Among Southern independents, Georgia Tech, often a bowl game guest, may have the best chance of receiving another invitation. Coach Bobby Dodd has Kim King, a talented junior quarterback, and Lenny Snow, a tremendous runner. Miami will be faster, but the schedule is so difficult that a bowl appearance is almost out of the question.

Versatile quarterback Danny Talbott is the ace of a veteran North Caro-

lina team to beat for the ACC championship. If tailback Garrett Ford, who gained 894 yards rushing in '65, can be fenced in, there may be room at the top of the Southern Conference for somebody besides West Virginia.

This might be the year that Michigan State succeeds itself as the Big Ten champion. But a team hasn't repeated in this league since 1955, when Ohio State did it. Most of the 44 players Daugherty took to Pasadena rejoin him, including four 1965 All-Americas—roverback (or monster man) George Webster, halfback Clinton Jones, end Gene Washington and Smith.

Purdue, yearning for its first undisputed Big Ten title since 1929 and its first Rose Bowl trip ever, will challenge with the eminent Mr. Griese, who sustained only eight interceptions in 238 casts a year ago and threw for 1719 yards. Nor can Ohio State be disregarded.

Rich in holdovers, the Elliot brothers, Bump at Michigan and Pete at Illinois, may field contenders. Pete would be happy to "bump" off his brother when their teams clash at Ann Arbor, particularly since it would be the first time in seven tries.

Indiana hardly will be a title threat, yet no less than former Vice President Richard Nixon predicts, "Within five years under John Pont, Indiana will capture the Big Ten title and go to the Rose Bowl."

The Irish—in fact, all Notre Dame followers—are advised not to worry. Coach Ara Parseghian is blessed with gobs of talent. What coach wouldn't count himself privileged with running backs like Nick Eddy and Larry Conjar? Coley O'Brien might be sophomore quarterback of the year.

Nobody is conceding in the rugged Southwest Conference, where most teams will be improved. Nevertheless, Arkansas must, sensibly, be the choice to win its third straight title under Broyles.

The Razorbacks' swift, sinewy Loyd Phillips, a 225-pound tackle, could be a sound pick as Lineman of the Year. Broyles lost a majority of his offensive starters but retains quarterback Jon Brittenum and halfback Harry Jones, who goes like a streak.

Texas? The Longhorns averaged 22 passes per game last fall when they, surprisingly, dropped three more games after Arkansas beat them. Coach Darrell Royal's boys may throw even more, go wider oftener with a spiffier attack in which heralded sophomore Bill Bradley will be fitted.

Baylor's biggest plus is quarterback Terry Southall, who suffered a broken leg early last fall. Jess Neely experienced a 2-8 campaign, his worst in 26 years at Rice. What do you do when things get that bad? "You look for football players," Neely replied. He thinks he has found some.

Bob Devaney's career at Nebraska parallels, so far, Bud Wilkinson's in his early years at Oklahoma. In his first four seasons as coach of the Cornhuskers, Devaney's teams have won 38 of 44 games, played in four bowl games and won the last three Big Eight championships.

Accurate passer Bob Churchich comes back to the gridiron wars in the company of "Lighthorse" Harry Wilson, Ron Kirkland, Pete Tatman and many other game-tested players. Nebraska is the logical choice to prevail in its neck of the woods, if not across the whole country.

Devaney, for one, isn't underestimating Missouri, Oklahoma and Colorado. Missouri's losses were considerable, but Charlie Brown, the league rushing leader with 937 yards, hopes to improve on last year's performance.

Tulsa and Texas Western ranked one-two in the nation in passing offense last season. So did the passer for each team, Bill Anderson of Tulsa and Billy Stevens of Texas Western. Glenn Dobbs coaches Tulsa. Bobby Dobbs coaches Texas Western. And since each brother is committed to the belief that the quickest, neatest way to score is by air, it will be no oddity if their teams and their passers are ranked at the top once more.

Bobby still has Stevens (3,042 yards and 21 touchdowns). Anderson (3,464 yards and 30 touchdowns) has departed, along with favorite receiver Howard Twilley, but Glenn Dobbs is a genius at schooling the right quarterback in short order. The right one this time might be his son, Glenn 3rd.

Coach-of-the-Year Prothro got sympathy last year when he arrived at UCLA. It's envy his colleagues feel now. Prothro greets 30 veterans, but four alone are enough to gladden any coach lucky enough to have them—quarterback Beban, halfback Mel Farr, and on defense, 255-pound guard John Richardson and linebacker Dallas Grider.

Minus Mike Garrett, Heisman Trophy winner and the nation's rushing leader, Southern California lacks some of UCLA's assets but should challenge. The best of the rest in the Athletic Association of Western Universities might be Oregon State or Washington State.

In the Western Athletic Conference, champion Brigham Young has star quarterback Virgil Carter, ace receiver Phil Odle and a lot more.

Syracuse should roll, possibly to a bowl game and probably into the hearts of the Lambert Trophy selectors who name the East's No. 1 team. Among the Orangemen's four returning backfield starters are All-America halfback Little and fullback Larry Csonka, who netted 1,065 and 795 rushing yards, respectively, in 1965.

The downfall of Arkansas left Dartmouth with the nation's longest current winning streak—10 straight. The Indians may repeat as Ivy League champions. At least three excellent reasons are linebacker Norm Davis, quarterback Mickey Beard and broken-field runner Gene Ryzewicz.

Dartmouth's Bob Blackman has coached three Ivy League winners in the last four years. Anyone saying it must be nice coaching where there is no alumni pressure draws a swift rebuttal. "There is no such place," Blackman says. "Our alumni want to win as much as alumni anywhere."

This recalls what Clemson Coach Frank Howard used to say—maybe he still does—when he admonished his team before sending it onto the gridiron. "Boys," Howard would say, "keep 'em off the alumni line." It was his way of reminding his players to stop opponents short of the goal line.

NINE-POINT PLAY?—It's true that an upside-down 6 is a 9, yet ball-carrier Ray Terry of Indiana got only the usual number of points for this unusual-looking touchdown that helped Hoosiers beat Iowa, 21-17. The grounded Hawkeye is Al Randolph.

WHAT SOME GUYS WON'T DO to impress a pretty cheerleader. And doesn't it just figure that Boston University end Jim Donahue's hobby is surfing. Despite his one-legged pass-catching performance, BU-Holy Cross battle ended in a 7-7 tie.

By JOHN FOX

Sports Editor, The Binghamton (N. Y.) Press

Dartmouth and Syracuse, the 1965 figureheads of the East's Ivy League and independent brands of football respectively, again figure to head their respective cults in the debate that at times rivals Frank Stockton's "The Lady or the Tiger?"

John Fox

Syracuse retains a "Little" too much for the sector's top independents—record-breaking halfback Floyd Little—accompanied by more offensive strength than ever, and with only the up-front blocking needing much overhaul.

Six All-Ivy selections are gone from Coach Bob Blackman's Dartmouth team, whose 10-game win streak will be major-college's best on opening day, but the Indians' offensive and defensive backfields return virtually intact.

Lambert Trophy selectors, the electoral college that annually seats the East's No. 1 football team, gave Dartmouth a controversial 11-1 nod last year over intersectional-minded Syracuse.

Penn State and Navy, both one-touchdown victims of Syracuse, shape up as the 2-3 of the major independents. Princeton, itself on a 17-game win streak until its 28-14 finale loss to Dartmouth, lost so many quality performers that Harvard and Cornell are likelier Ivy contenders.

Syracuse Coach Ben Schwartzwalder prefers December coronation to preseason fanfare, but this time he can hardly decline. His Orange was the only member of the Big Five, which includes Penn State, Pittsburgh, Army and Navy, to clear the .500 mark last season. And as if an additional head-start was needed, while all the rest lose their ground-gaining workhorses, Ben retains the tandem of Little and 235-pound fullback Larry Csonka, whose combined 1,860-yard rushing total exceeds everything in prior Eastern history, including Army's Blanchard and Davis.

Penn State continuity is not affected by Rip Engle's retirement, since successor Joe Paterno had been the heir-apparent for years. The change-over is more visible at Pitt, where young Navy aide Dave Hart replaces Johnny Michelosen, and at Cornell and Buffalo, which hired the long-time righthand men in the Blackman and Ara Parseghian success stories. Cornell hired Jack Musick from Dartmouth after Tom Harp left for Duke, and Buffalo chose Doc Urich after Dick Offenhamer's retirement.

Schwartzwalder loses four offensive-line starters, led by center Pat

Killorin, but the 1965 freshmen were Syracuse's biggest ever and probably its best. Blue-chip 260-pounder Dave Johnson and rugged Jerry Beach are ready to step right in on defense, and Gary Bugenhagen is available for reconversion to the key outside-tackle spot in the unbalanced line. Dennis Meggyesy is back after a year's absence and defensive end Herb Stecker, hurt most of 1965, also returns.

Two sophomores might even break into the starting backfield—210-pound halfback Oley Allen and lefthanded quarterback Jim Del Gaizo, who will at least put pressure on Rick Cassata, last season's quarterback.

But the trump card is the bowlegged, 195-pound Little, who led the nation in TDs in 1965 with 19, and has amassed 3671 yards in two years as an all-purpose runner.

Penn State lost so heavily in the offensive line, at end and in the defensive secondary, that Paterno is talking about five or six two-way performers. But he can't help starting his plans around the record-breaking pass combination of Jack White and split-end Jack Curry.

Absence of fullback Dave McNaughton's 884 rushing yards may be covered by runners like Bill Rettig, Mike Irwin, Roger Grimes and versatile sophomore Bob Campbell. Sophomore end Ted Kwalick and junior tackle Bill Lenkaitis are foremost on the possible two-way duty roster.

White could wind up as the only quarterback incumbent among the Big Five and would-be sixth Boston College. Clint Harden's 13 TD passes for the Plebes last year has Navy's Bill Elias thinking that the Colorado boy might bump John Cartwright to halfback. Medical nixing of Army's Fred Barofsky thrusts sophomore Midwesterners Steve Lindell and Jim O'Toole to the fore. Pitt's "experience" is rollout quarterback Ed James' 10 minutes of action behind Kenny Lucas in 1965, while Boston College retains a couple of stand-ins to departed Ed Foley, though Eagle hearts are with 6-foot-2 Duke transfer Dave Thomas.

Army and Navy badly need offensive step-up, after 11 games in 1965 in which one or the other couldn't score two touchdowns. For trailblazing help, outstanding linebacker Townsend Clarke may also play center for

UMP THUMPED—Gamely taking his lumps is umpire Dean Kersh, laid low by Arnold Smith (31) of Temple when the official's field position inadvertently helped Connecticut's Gary Blackney (43) to gain more ground. Obstreperous Owls won it, 12-11.

REQUEST PERMISSION TO SCORE, SIR—An apparent adherent of military courtesy, Navy fullback Danny Wong strains for end zone. Permission was denied by the Maryland defender who actually supplied saluting hand. Navy still triumphed, 19-7.

Army, and Navy is touting 6-6 Harry Dittmann at that position. Halfback Terry Murray is the best Middie running possibility.

Fireball Hart must re-ignite the Pittsburgh home-fire, which reached a modern low in giving up 311 points last year. Hart needs help at offensive tackle and defensive end, although the contributions by sophomore Skip Orszalak, Bob Longo and Jim Flanigan should help.

Boston College figures to be among the top independents if a defensive backfield materializes and Thomas comes through at quarterback. Backfield speed is a plus, with shifty 215-pound fullback Brendan McCarthy, who gained 901 yards as a sophomore, and halfbacks Dick DeLeonardis and Terry Erwin. Halfback Paul DellaVilla, who was injured before the Army game, also returns. Though end Joe Pryor was an academic casualty, Boston College size is another plus, as witnessed by 6-foot-5, 245-pound Bob Hyland and 6-7, 270-pound defender Doug Shepard.

Rebellion among the Ivy also-rans will have a hard time building momentum if Dartmouth handles its opening-day assignment of Massachusetts and junior quarterback Greg Landry, who gained 2,037 yards in '65.

Of Dartmouth's six departed All-Ivies, three were ends, one a linebacker and one a halfback—Bob O'Brien. Nevertheless, the end problem will be half solved if Bob MacLeod's knee is OK after surgery. Holdover linebacker Norm Davis is in a class with '62 All-America Don McKinnon. The one backfield vacancy is solved by matinee-idol Gene Ryzewicz, who played quarterback, halfback and safetyman as a sophomore last season.

Princeton-game hero Mickey Beard remains the No. 1 quarterback, Pete Walton's 226 pounds are a reassuring standby at fullback, and other key returnees include center Chuck Matuszak, defensive back Wynn Mabry, place-kicker Bill Hay and tackle Hank Paulson. If the defensive end and tackle deficiencies can be adequately repaired, the November 12 game at Cornell could become the key one in the Ivy race.

But Cornell must find a quarterback and also hope that 215-pound sophomore sprinter Dave Morris can replace All-Ivy fullback Bill Wilson. Halfback speed is plentiful with '65 starters Pete Larson and Ron Gervase joined by freshman stars Ed Zak and Jim Heeps. Offensive tackle is more

than ample with twin 6-foot-5s Harry Garman and Reeve Vanneman.

Princeton, whose supply lines sometimes seem endless, has come up with a left-footed South American place-kicker to replace Charley Gogolak, but no one yet to succeed Ivy total-offense champion Ron Landeck.

Harvard lost more lettermen than it retained, but the Crimson strong points are its defensive line, offensive tackle Steve Diamond, halfback Bobby Leo and rookie runners Joe McKinney and Vic Gatto.

Yale and Penn are on the way up under second-year coaches. An unbeaten Yale freshmen team, headed by quarterback Brian Dowling and fullback Calvin Hill, should beef up Coach Carmen Cozza's offense that totaled only two touchdowns in one four-game stretch during 1965. Of the returnees, tackle Bob Greenlee, split end Bob Kenney and scatback Court Shevelson are the best.

Bob Odell's I-formation gave Penn a .500 season in '65, only its second since 1952. League-leading pass-receiver Rick Owens is joined at end by Odell's son, Bob, Jr., and the quarterbacks should be more consistent with sophomore George Burdell pushing the lettermen. The interior line will be better, too, but linebacking and end help is needed.

Brown loses All-Ivy quarterback Bob Hall, so Coach John McLaughry may need all-league punter Joe Randall more than ever. The Bruins' lone Ivy win last year was its 51-7 finale at Columbia. The Lions look to sophomores for offensive help, and hope there are more defenders like guard Dick Flory and safety Bob Hast.

For two years, Colgate has been the most successful of the other independents (7-2 and 6-3-1), and Coach Hal Lahar is dreaming of doing even better. Loss of linebacker John Paske and the defensive halfbacks leaves gaps, but surviving linebacker Ray Ilg covers just about anything between defensive end Hap Clark and safetyman Tom Wilson. Center Bob Mink's return to health beefs up the big line, and an all-underclassmen backfield is on hand—sophomore quarterback Ron Burton, speedster Bob Boney and 220-pounders Marv Hubbard and Art Coupe.

FORGET SOMETHING, FELLA?—Though it looks like he's kicking only opponent's head, Charlie Farrell of Holy Cross really did boot the ball. But it was blocked by Massachusetts' Dave Kelley, despite grounded Earl Kirmser, and UMass won, 27-0.

A DIRTY, LOW-DOWN TRICK, all right, but this sweat-sock tackle attempt by Syracuse's Bill Zanieski did slow down Penn State halfback Mike Irwin long enough for Jim Cheyunski to help. Orange led early, then literally held on for 28-21 win.

Buffalo, 5-3-2 last year despite quarterback Rick Wells' mid-season broken leg, aims higher under new coach Urich. Urich's "I" moves Wells to halfback, with sophomore quarterbacks throwing to ends Dick Ashley and Paul Kleiker, but the Bulls' defense, No. 2 nationally against rushing in '65, suffered key losses.

Injuries were more than cruel in Holy Cross's debut under Mel Massucco last year. Crusader '64 sophomore quarterback sensation Jack Lentz missed the entire season with an injury, and will have to begin again. Boston University's geared-down schedule means happier days for the Terriers. Rutgers' bicentennial year will give Coach John Bateman something to celebrate only if a quarterback emerges to team consistently with end Jack Emmer and halfback Charley Mudie, and if there's more certainty about the interior line. Villanova has interior line needs, too, but sophomores like Richie Moore (6-7, 285) are on immediate call. Halfback John Kolmer and tackle John Fry are the top returnees from the '65 squad.

IVY LEAGUE

	Conference W	L	T	Pts	OP	Full Season W	L	T	Pts	OP
Dartmouth	7	0	0	188	59	9	0	0	271	71
Princeton	6	1	0	222	94	8	1	0	281	100
Harvard	3	2	2	70	55	5	2	2	120	62
Cornell	3	3	1	143	124	4	3	2	192	137
Yale	3	4	0	78	118	3	6	0	84	138
Pennsylvania	2	4	1	100	165	4	4	1	136	192
Columbia	1	6	0	61	208	2	7	0	83	229
Brown	1	6	0	116	155	2	7	0	128	169

MAJOR EASTERN INDEPENDENTS

	Full Season W	L	T	Pct.	Scoring For	Agst.
Syracuse	7	3	0	.700	237	146
Colgate	6	3	1	.650	128	109
Boston Col.	6	4	0	.600	209	117
Buffalo	5	3	2	.600	145	78
Penn State	5	5	0	.500	202	151
Navy	4	4	2	.500	128	129
Army	4	5	1	.450	119	132
Rutgers	3	6	0	.333	84	152
Pittsburgh	3	7	0	.300	173	311
Holy Cross	2	7	1	.250	71	173
Villanova	1	8	0	.111	103	206

Middle Atlantic Conference

By ROBERT CUNNINGHAM, *Conference Publicity Director*

UNIVERSITY DIVISION

	CONFERENCE W	L	T	Pts	OP	FULL SEASON W	L	T	Pts	OP
Bucknell	5	1	0	172	58	6	3	0	214	109
Hofstra	4	1	0	131	88	8	2	0	293	187
Temple	3	2	0	122	137	5	5	0	203	210
Delaware	3	3	0	139	102	5	4	0	213	152
Gettysburg	2	4	0	111	128	5	4	0	215	170
Lehigh	1	3	0	58	123	1	8	0	133	282
Lafayette	1	5	0	74	171	3	7	0	121	253
*West Chester	-	-	-		—	5	3	0	174	109

* Did not schedule conference games in 1965

COLLEGE DIVISION — North

	W	L	T	Pts	OP	W	L	T	Pts	OP
Wilkes	6	1	0	193	88	7	1	0	223	100
Upsala	5	2	0	113	58	5	3	0	113	100
Lycoming	4	2	0	135	65	5	3	0	153	81
Juniata	3	2	0	117	86	3	5	0	164	213
Moravian	4	4	0	84	117	5	4	0	111	117
Albright	3	4	0	111	116	4	5	0	155	178
Wagner	2	3	0	64	57	3	6	0	99	118
†Susquehanna	0	3	0	14	94	0	9	0	83	261

† Not eligible for title.

COLLEGE DIVISION — South

	W	L	T	Pts	OP	W	L	T	Pts	OP
Swarthmore	6	0	0	137	47	6	1	0	137	62
Dickinson	7	1	0	223	60	7	1	0	223	60
Drexel	4	2	0	68	75	6	2	0	119	82
Leh. Valley	4	3	0	141	100	5	3	0	175	118
Fr & Marsh	3	4	0	140	161	4	4	0	167	185
Haverford	2	3	0	82	104	2	5	0	94	153
Western Md.	2	4	0	47	111	3	6	0	77	146
Penn Military	2	6	0	105	145	2	7	0	117	167
Ursinus	1	4	1	67	111	1	6	1	74	188
Johns Hopkins	1	4	1	72	158	1	6	1	86	225
Muhlenberg	1	8	0	124	284	1	8	0	124	284

The most closely contested title in recent years is in prospect for the MAC University division. Bucknell is favored to retain its title against runnerup Hofstra, but both face problems from Temple, Delaware and Gettysburg. West Chester is again ineligible because of insufficient league games.

Bucknell returns 14 starters including quarterback Bob Marks. Even with Marks replacing the departed Bill Lerro, the Bisons miss record-setting end Tom Mitchell, who led the league last season, and end Ron Kinsey. Though Hofstra also lost ends Frank Coffey and Bill Starr, quarterback Don Gault, the division's top passer and total offense leader, returns with a dozen offensive and defensive veterans.

Temple and Delaware both are searching for new quarterbacks and both have major offensive and defensive gaps to plug. However, the Owls still have flanker John Fonash, and the Blue Hens' running game is again spearheaded by halfback Brian Wright, the league's leading ground-gainer. Gettysburg may need a year to redesign its offense and rebuild a defensive line, but Lafayette may move up with most of its offense and defense returning.

Wilkes, the northern college-division champion, is likely to repeat despite the loss of quarterback Dick Roshong. Runnerup Upsala again looms as the top contender though Lycoming and Juniata also should challenge.

Swarthmore, unbeaten in 1965 in the southern college-division, can expect a fight from Dickinson. Drexel may threaten despite only a five-game league slate, while Lebanon Valley must rebuild and Franklin and Marshall must replace triple-threat quarterback Seiki Murono.

Yankee Conference

By TOM DOHERTY, *Conference Publicity Director*

	CONFERENCE W	L	T	Pts	OP	FULL SEASON W	L	T	Pts	OP
Maine	5	0	0	153	33	8	1	0	240	78
Massachusetts	4	1	0	145	23	7	2	0	253	59
Vermont	2	2	0	61	89	6	2	0	159	114
Connecticut	2	2	0	54	44	3	6	0	100	116
Rhode Island	1	4	0	29	112	2	7	0	52	181
New Hampshire	0	5	0	26	167	0	8	0	58	292

Maine's Black Bears, headed by since-graduated quarterback Dick DeVarney, pulled a tremendous upset in 1965 by capturing the conference title. Maine's success is expected to be shortlived, though, as Massachusetts is expected to resume its supremacy. The Redmen became a solid unit last year under the guidance of sophomore quarterback Greg Landry (sixth in college-division individual total offense with 2,037 rushing-passing yards).

Maine still has all-conference linemen Bill Pasquill, Ivan Brawn and John Huard as a nucleus and is expected to battle Connecticut for second place.

Pennsylvania State College Conference

By MERLE AGNELLO, *Conference Publicity Director*

Eastern Div.	CONFERENCE W	L	T	Pts	OP	FULL SEASON W	L	T	Pts	OP
*E Stroudsburg	6	0	0	172	31	9	0	0	247	53
West Chester	5	1	0	155	54	5	3	0	174	109
Mansfield	4	2	0	81	66	4	5	0	108	126
Bloomsburg	3	3	0	120	114	4	4	0	148	145
Millersville	2	4	0	92	123	4	4	0	155	143
Cheyney	1	5	0	47	141	2	5	0	82	149
Kutztown	0	6	0	31	169	1	7	0	50	200

* Defeated Indiana, 26-10, for conference title.

Western Div.	CONFERENCE W	L	T	Pts	OP	FULL SEASON W	L	T	Pts	OP
Indiana St.	4	2	0	168	90	6	3	0	259	135
Clarion	3	2	1	130	85	5	3	1	175	113
Lock Haven	3	3	0	154	146	5	3	0	200	166
California St.	3	3	0	137	171	4	4	0	164	189
Slip. Rock	2	3	1	72	70	4	3	1	125	82
Shippensburg	1	5	0	95	199	2	6	0	142	244
†Edinboro	4	2	0	111	106	6	2	1	201	132

† Forfeited all conference games.

Indiana State is expected to host perennial conference powerhouse, West Chester, in the championship playoff game in November. The Big Indians are favored to cop their third straight divisional and first conference title.

The initial contest in the eastern division between defending champion East Stroudsburg, with first-year coach Charles Reese, and West Chester, under new coach Bob Mitten, should decide the divisional title.

Indiana State will be hard pressed in the western division by Clarion and Edinboro with Slippery Rock as a possible darkhorse.

West Penn Conference

By WILLIAM V. DAY, *Conference Publicity Director*

	CONFERENCE W	L	T	Pts	OP	FULL SEASON W	L	T	Pts	OP
Waynesburg	2	0	1	65	34	6	2	1	203	115
Westminster	2	1	0	42	41	5	3	0	121	100
Grove City	1	1	1	34	26	4	4	1	142	98
Geneva	0	3	0	13	53	3	5	0	139	179

If Waynesburg hopes to repeat as West Penn Conference champion, the Yellow Jackets will have to do it without small-college All-America quarterback Harry Theofiledes and Coach Mo Scarry, who have departed.

Westminster, which won or shared the title seven of the last eight years, is a serious challenger again with quarterback Smitty Cornell heading the returnees. Grove City faces a big rebuilding job, while Geneva has plenty of veterans but a poor performance record.

LITTLE THREE CONFERENCE

	CONFERENCE W	L	T	Pts	OP	FULL SEASON W	L	T	Pts	OP
Amherst	2	0	0	79	20	7	1	0	242	91
Williams	1	1	0	36	62	6	2	0	210	179
Wesleyan	0	2	0	32	65	5	3	0	159	134

INDEPENDENT COLLEGE ATHLETIC CONFERENCE

	CONFERENCE W	L	T	Pts	OP	FULL SEASON W	L	T	Pts	OP
Alfred	2	1	0	104	44	5	4	0	229	97
St. Lawrence	2	1	0	50	33	4	4	0	115	95
Union	2	2	0	88	98	4	4	0	217	205
Hobart	2	2	0	71	83	4	4	0	140	152
RPI	0	2	0	20	75	1	6	0	79	156

EASTERN FOOTBALL CONFERENCE

	CONFERENCE W	L	T	Pts	OP	FULL SEASON W	L	T	Pts	OP
So. Conn. St.	5	0	0	180	46	7	3	0	301	167
Central Conn.	3	1	0	105	59	7	1	0	217	87
Montclair St.	3	1	0	86	32	4	4	0	132	85
Bridgeport	1	3	0	44	63	3	6	0	120	143
Trenton St.	1	4	0	34	131	1	8	0	40	203
Glassboro St.	0	4	0	21	139	0	8	0	27	286

ADDITIONAL STANDINGS

	FULL SEASON W	L	T	Pct.	Scoring For	Agst.
Springfield	9	0	0	1000	252	87
Ithaca	8	0	0	1000	204	76
Nichols	6	1	0	.857	103	26
Cortland	7	2	0	.778	207	83
Bates	6	2	0	.750	184	88
Northeastern	6	2	0	.750	187	106
Rochester	5	3	0	.625	106	125
Hamilton	5	3	0	.625	146	119
Boston U.	5	3	1	.611	140	140
Frostburg	4	3	0	.571	136	114
Kings Point	4	4	1	.500	144	163
Bowdoin	4	4	0	.500	164	146
Const Guard	4	4	0	.500	134	127
Trinity Col.	4	4	0	.500	168	170
Brockport	3	4	0	.429	111	71
C. W. Post	3	5	1	.389	144	184
Norwich	3	5	0	.375	92	87
Middlebury	2	5	0	.286	62	126
Colby	2	6	0	.250	142	222
Delaware Valley	2	7	0	.222	100	196
Tufts	1	7	0	.125	98	201
Worcester Tech	1	7	0	.125	82	215
Carnegie Tech	1	7	0	.125	130	195
Bridgewater (Mass.)	0	7	0	.000	25	182
American Int.	0	9	0	.000	83	372

BOMB'S AWAY—Despite the "high-handed" efforts of Georgia tackle George Patton, Kentucky quarterback Rick Norton gets off another long pass. Norton passed 19 times and completed 11—three for touchdowns—as Kentucky muzzled the Bulldogs, 28-10

By WAYNE THOMPSON

Sports Editor, The Jackson (Miss.) Clarion-Ledger

Will Alabama shatter tradition and win its third straight National Championship? Or will the Tide be turned back by Mississippi or Tennessee and even falter in its own Southeastern Conference dogfight?

Wayne Thompson

Those are just two of the burning questions that will not be fully answered until late November in this Deep South area where football may not exactly be king—but where you certainly couldn't tell it for several wild Saturdays each fall.

Elsewhere in the South, this is the big picture:

West Virginia may lose its status as boss of the Southern Conference after academic casualties dealt the Mountaineer squad a severe blow.

In the Atlantic Coast Conference, where a shot at national honors was erased by tremendous balance within the loop last year, North and South Carolina appear the best in pre-season judging.

And among the independents, Georgia Tech seems ready to make full use of its two-platoon capabilities and a less-demanding schedule and bid for national recognition. Miami and Florida State also paint bright pictures.

The SEC still doesn't have a complete round-robin schedule, but all three of the pre-season contenders do meet and the outcome of those three games could settle sectional as well as national honors.

Florida and LSU, among the best last year, bemoan the loss of a long list of talent and use the old rebuilding cry; Georgia, Kentucky, Mississippi State and Auburn sing a similar tune but with a different refrain; while Vanderbilt, the only non-state school in a hot bed of personnel-strong rivals, continues to fight a losing battle.

You can't always believe that stuff about rebuilding. That was the cry out of Tuscaloosa last year, although with reason, yet it took the Crimson Tide only one game to end its losing streak.

Coach Bear Bryant did have some key losses, such as Steve Sloan and Paul Crane. But 34 of 44 lettermen are back, schooled in a winning tradition and the list includes six tackles, four guards, two centers and most of the 1965 team's top pass-receivers.

Southpaw Ken Stabler and senior Wayne Trimble are the leading quarterback candidates, and should either deliver in the accustomed Tide manner the National Championship committee just might move its head-

quarters permanently to Tuscaloosa.

Quarterback is also the big question at Ole Miss, where lack of a big man hurt the Rebels the past two years. The Rebs did post 5-4-1 and 6-4 seasons, followed by a bowl invitation each year, but both performances were far off the Johnny Vaught standard.

Despite these "off-seasons," the potential is again available for a championship year. Letterman Jody Graves returns at quarterback, though he may have to battle sophomore Terry Collier and defensive ace Bruce Newell. The defense returns almost intact with tackle Jim Urbanek, who could be a great one, middle guard Jimmy Keyes, tackle Dan Sartin and linebacker Lee Garner on hand. But offensive linemen are needed.

Tennessee lost just one game last year, that to Ole Miss by one point late in the season, but had a pair of deadlocks—with Alabama and Auburn—and finished with a 37-34 thriller over UCLA and a Bluebonnet win over Tulsa. Coach Doug Dickey lost some top stars but a host of others return, including quarterbacks Charlie Fulton and Dewey Warren, offensive ends Johnny Mills and Austin Denney and tailback Walter Chadwick. Track star and end Richmond Flowers, son of the Alabama attorney-general, heads the newcomers.

Florida, despite the presence of quarterback Steve Spurrier, fifth in the nation in passing in '65, may switch to a ground game because of tremendous losses in the receiving corps. The Gators also lost their entire defensive secondary, but returnees include center Bill Carr and linebacker Jerry Anderson. The best sophomores could be tailback Larry Smith and safetyman Larry Rentz.

Although 30 lettermen are back at LSU, the big problem is replacing 19 players lost via graduation, including nine offensive starters and six from the defensive unit. The physical condition of junior quarterback Nelson Stokley, who underwent knee surgery, is a factor that could be the difference between a fine or so-so year at Baton Rouge. Others returning are giant halfback Billy Masters (6-5, 225) and tailback Jimmy Dousay, the team's second leading ground-gainer.

All-America tackle George Patton is back at Georgia and his presence can't help but make the Bulldogs tough. Other players expected to star are quarterbacks Kirby Moore and Lynn Hughes, Frank Richter, Ken Pillsbury, Jimmy Cooley, Don Hayes, Randy Wheeler and Stu Mosher.

Just one regular returns to Mississippi State's offensive backfield—speedster Marcus Rhoden, who has been moved to tailback in the flip-flop offense—but the Bulldogs should be tougher defensively.

State's 32 lettermen are headed by junior defensive star Dwight Lewis and offensive end Harland Reed. Don Saget, moved to split end last year, is back at quarterback, where he will battle Phil Thomas and Tommy Garrison. At 6-4, 220 pounds, Saget could solve some problems.

Auburn's hopes for success hinge on a strong offensive line with a big, though not experienced, backfield. Coach Shug Jordan's Tigers have a fine kicking game, paced by punter Tommy Lunceford and place-kicker Jimmy Jones, and fullback Tom Bryan, shifted from quarterback in mid-season last year, could be one of the league's stars.

Kentucky lists several key personnel losses, including a trio with All-America honors, but has top players returning in fullback Larry Seiple, linebacker Mike McGraw and safety Terry Beadles, who will probably

inherit Rick Norton's quarterback slot.

The Wildcats do lack depth, but could field a better balanced club than last season, when they beat both Sugar Bowl champion Missouri and Ole Miss before faltering and winding up with a 6-4 season record.

With Tulane now an independent, Vanderbilt falls heir to the cellar, although Coach Jack Green continues a studied search for top talent. Last year he concentrated on defense and the Commodores were never embarrassed, but Vanderbilt still lacks real punch or speed. Transfer quarterback Gary Davis could help change the prognosis.

South Carolina tied Duke for the ACC title last year, and the Gamecocks should be tougher in '66. Thirty-three of 49 lettermen return, including quarterback Mike Fair, who set school records as a sophomore, understudy Ted Wingard, tailback Ben Garnto, double-duty Benny Galloway, linebacker Bobby Bryant and safety Stan Juk. Some defensive replacements up front are sorely needed by new coach Paul Dietzel.

North Carolina's 30 lettermen back include the entire backfield, led by quarterback Danny Talbott (103 completions and 1080 yards). Yet Canadian halfback Dick Weslowski could move into the picture. End Bo Wood and tackle Hank Sadler add punch to the defense.

New Duke Coach Tom Harp has a trio of All-ACC selections—fullback Jay Calabrese, converted linebacker Bob Matheson and defensive tackle Chuck Stavins—plus quarterback Todd Orvald and ace receiver Dave Dunaway heading a list of 31 lettermen. Interior line replacements are the main problem, but the Blue Devils expect to improve.

After finishing with five straight victories in '65, North Carolina State

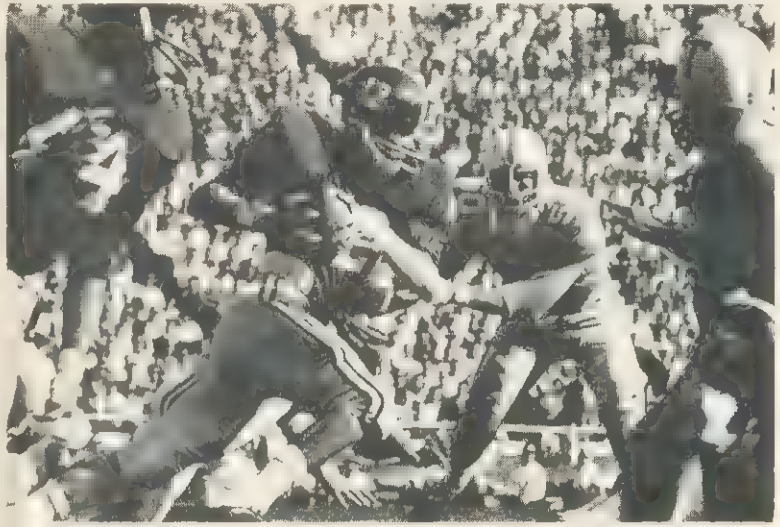

DASH FOR DAYLIGHT—Alabama quarterback Ken (Snake) Stabler may have to live up to his nickname if he wants to wriggle through this hole before it's closed by All-America linebacker Frank Emanuel (50) of Tennessee. Teams fought to 7-7 tie.

moves into a new 41,000-seat stadium with high hopes for 1966. Most of the Wolfpack defensive starters return, including potential stars in tackle Dennis Byrd and end Pete Sokalsky. Veteran quarterback Charlie Noggle heads the offensive backfield returnees, while all-conference guard John Stec tops the linemen coming back.

DESPAIR OR DELIGHT?—Despair. Defensive end George Foussekis (86) of Virginia Tech is bemoaning blocked punt that bounded beyond end zone for a safety, just when he had a touchdown in sight. Didn't matter, because Wake Forest bowed, 12-3.

Lou Saban, back in college coaching at Maryland, starts with 35 letterwinners, including top ground-gainer Tom Hickey, who was ineligible in 1965. Six other offensive and eight defensive starters are on hand, among them fullback Walt Marciniak, linemen Tom Cichowski, Lorie McQueen and Ron Nalewak, and receivers Dick Absher and Bob Collins.

Clemson Coach Frank Howard has 34 lettermen back, including eight starters on both offense and defense, and the Tigers should improve despite a tough schedule. Top players are Butch Sursavage, Joey Branton, Joe Waldrep, Harry Olszewski, Wayne Mass, Wayne Bell and Phil Rogers.

Virginia set school passing records last year, but Coach George Blackburn is hoping for more wins this year. Halfback-quarterback Bob Davis, one of the nation's most versatile players, heads the 19 returning lettermen. Others are Kenny Poates, Carroll Jarvis, Stan Kemp and Ed Carrington on offense, Don Parker, Randall Harris, George Stetter and Dennis Borchers on the defensive squad.

Wake Forest, last in the league in 1965, is talking first division despite the loss of 10 lettermen and the return of only 18. Fullback David Smith, quarterbacks Kenny Hauswald and Jon Wilson give the Deacs strength in the backfield, while several linemen also return.

Junior tailback Garrett Ford, 13th in national rushing last year, heads the list of returnees at West Virginia, where new mentor Jim Carlen is starting with new uniforms, a new defensive system and an attempt to instill spirit into a squad that's short on personnel.

William and Mary, second in the league in '65, with its first winning season in 13 years, brings back 18 lettermen. The Indians' young squad (44 sophomores) will concentrate on defense, anchored by veteran line-

JUGGLER?—Not really. Auburn's Tom Lunceford did try to punt with his foot and not with his head, as it appears, but his effort was foiled by Tennessee linebacker Tom Fisher. The blocked kick led to a touchdown in 13-all deadlock.

backers Adin Brown, Terry O'Toole and all-loop Bob Gadkowski. Quarterbacks Dan Darragh and Mike Madden also return.

Rebuilding is the word at George Washington, where 15 lettermen return. The top-touted Colonial is all-conference defensive back Tom Metz, who also scored seven touchdowns and led the club in receiving.

East Carolina can't expect to improve on its third straight 8-1 mark, due to a tougher schedule and the fact that the entire starting backfield is gone. Twenty lettermen and 20 sophomores are available.

A pair of experienced quarterbacks, Jake Jacobsen and Jimmy Poole, head a list of 22 lettermen at Davidson. While the experienced talent may be thin, sophomores on hand could help.

Virginia Military's chances of reversing last year's 3-7 mark depend on 23 returning lettermen and the same number of sophomores. Southpaw Hill Ellett, top passer in the conference last year, heads the attack. All-league linebacker Bob Schmalzreidt is also back.

The Citadel, 2-8 last year, has a new coach (Red Parker) and better prospects with 17 lettermen available. Richmond, winless in '65, has a new coach (Frank Jones), 22 lettermen and Notre Dame transfer quarterback Buster O'Brien. Furman (5-5) will try to win with desire and hustle rather than recruited talent.

Among the independents, Miami paints the prettiest picture, although the loss of quarterback Bob Biletnikoff to a baseball bonus didn't help. But junior Bill Miller, who threw nine TD passes last year, does return.

Miami had a young club in '65 and compiled a 5-4-1 mark, beating Florida, Houston and Syracuse and tying Notre Dame. The Hurricanes, with 31 lettermen available, are a well-balanced club that boasts one of the nation's top defensive backs in Tom Beier. Jerry Daanen and James Cox are ace receivers, while Doug McGee is a good runner.

Georgia Tech, despite the presence of its entire first-string backfield—including Gator Bowl stars Lenny Snow and Kim King—isn't putting out preseason championship notices, as defensive weaknesses still exist. Coach

Bobby Dodd may make personnel changes on a club that has eight offensive and seven defensive regulars returning.

Although Florida State has a tougher slate and defensive weaknesses, the Seminoles should be better than last year, when they posted a 4-5-1 record. Florida State will throw the ball more often and feature a wide-open attack. Fullback Jim Mankins and halfbacks Bill Moreman and Larry Green should make the offense go.

With the loss of only seven seniors from last season's 7-3 club, Virginia Tech could be loaded, as some good sophomores join 29 returning lettermen. Twelve of 14 defensive lettermen are back, including George Fousekis, Sands Woody and Frank Loria, while offensive stars could be Tommy Francisco, Dickie Longerbeam, Gene Fisher, Ken Barefoot and senior quarterback Tommy Stafford.

At Southern Mississippi, Coach Pie Vann has just 18 lettermen to help with his roughest schedule ever which includes games with Alabama, Mississippi, Mississippi State and Memphis State. The Southerners led the nation in total defense last season and posted a 7-2 mark, but need more offensive punch. Linebacker Ken Avery, end Tommy Roussell, safety Bill Devrow and end Troy Craft could get all-star recognition.

Twenty-seven of 39 lettermen return at Memphis State, but the loss of quarterback Billy Fletcher, who broke 13 school records, and split end Bob Sherlag, who shattered 10, will be felt. Six fullbacks and halfbacks do return and the Tigers should improve on their 5-5 record.

With a lighter slate and new Coach Jim Pittman, Tulane hopes to climb. The 23 lettermen are led by southpaw quarterback Bobby Duhon, safety Jim Jancik and ends Jerry Colquette and Lanis O'Steen.

Chattanooga lost only four starters and Coach Scrappy Moore, in his 40th year of coaching, says things look bright.

SOUTHEASTERN CONFERENCE

	Conference W	L	T	Pts	OP	Full Season W	L	T	Pts	OP
Alabama	6	1	1	161	65	8	1	1	217	79
Auburn	4	1	1	118	115	5	4	1	165	162
Florida	4	2	0	126	76	7	3	0	221	129
†Tennessee	3	1	2	97	43	7	1	2	193	92
Mississippi	5	3	0	129	77	6	4	0	166	108
LSU	3	3	0	144	109	7	3	[illegible]	[illegible]	157
Kentucky	3	3	0	120	90	6	4	0	202	[illegible]
‡Georgia	3	3	0	104	99	6	4	0	186	158
Vanderbilt	1	5	0	40	125	2	7	1	85	180
Tulane	1	5	0	37	192	2	8	0	71	268
Miss. State	1	5	0	78	123	4	[illegible]	0	[illegible]	172

†Win over So. Carolina counted as conference victory. ‡Win over Clemson counted as conference victory.

ATLANTIC COAST CONFERENCE

	Conference W	L	T	Pts	OP	Full Season W	L	T	Pts	OP
Duke	4	2	0	117	60	6	4	0	216	157
South Carolina	4	2	0	114	84	5	5	0	151	167
N.C. State	4	3	0	97	62	6	4	0	134	110
Clemson	4	3	0	99	76	5	5	0	117	137
No. Carolina	3	3	0	73	97	4	6	0	146	195
Maryland	3	3	0	87	95	4	6	0	132	164
Virginia	2	4	0	82	115	4	6	0	170	189
Wake Forest	1	5	0	57	137	3	7	0	88	204

SOUTHERN CONFERENCE

	Conference W	L	T	Pts	OP	Full Season W	L	T	Pts	OP
West Virginia	4	0	0	152	40	6	4	0	279	264
Wm. & Mary	5	1	0	156	82	6	4	0	197	163
East Carolina	3	1	0	83	47	8	1	0	268	83
VMI	3	2	0	79	77	3	7	0	121	200
Geo. Wash.	4	3	0	149	107	5	5	0	185	150
Davidson	2	3	0	62	80	6	4	0	175	141
Furman	2	3	0	35	83	5	5	0	181	173
Citadel	2	6	0	74	131	2	8	0	77	158
Richmond	0	6	0	27	170	0	10	0	48	285

MAJOR SOUTHERN INDEPENDENTS

	Full Season W	L	T	Pct.	Scoring For	Agst.
So. Mississippi	7	2	0	.778	127	60
Virginia Tech	7	3	0	.700	188	134
Georgia Tech	6	3	1	.650	222	150
Miami (Fla.)	5	4	1	.550	198	138
Memphis St.	5	5	0	.500	215	153
Florida St.	4	5	1	.450	121	119

Ohio Valley Conference

By ARTHUR L. GUEPE, *Commissioner*

	Conference W	L	T	Pts	OP	Full Season W	L	T	Pts	OP
Middle Tenn.	7	0	0	188	122	10	0	0	286	157
Eastern Ky.	*5	1	1	179	107	5	3	1	194	169
Austin Peay	5	2	0	181	111	7	2	0	280	118
Morehead St.	3	4	0	152	154	†4	5	0	176	185
Tenn. Tech	3	4	0	164	128	3	7	0	177	181
Murray St.	1	4	2	112	144	2	6	2	158	188
Western Ky	1	5	1	[illegible]	189	2	[illegible]	2	[illegible]	[illegible]
Eastern Ky. St.	1	6	0	102	165	2	[illegible]	1	120	208

* Subsequently forfeited to Austin Peay. † Subsequently forfeited [illegible] win.

Runnerup in the OVC the past two years, Austin Peay hopes that the old adage "third time is charm" will come to pass in 1966. Seventeen lettermen return including five all-OVC performers. Coach Bill Dupes will count heavily on fullback John Ogles, end Ronnie Parson and linebacker Bobby Byrd.

Defending champion Middle Tennessee will again be a title contender if Coach Charles Murphy can come up with a quarterback. Fullback Larry Mathews and end Herb Owenby can make the offense go and tackles Frank Victory and Bobby Langford will give the Blue Raiders a stout defense.

Tennessee Tech could be the surprise team this year. Coach Wilburn Tucker's Golden Eagles finished strong last season and junior quarterback Tommy Van Tone will be back along with two fine sophomore running backs, fullback Joe Raleigh and halfback Terry Parks.

Morehead may be its strongest in years but Coach Guy Penny needs a quarterback to go with such standouts as end Scotty Reddick, halfbacks Tommy Gray and Joe Cox, tackle Paul Conner and linebacker deluxe Gary Virden.

Western Kentucky will rely heavily on sophomores Dickie Moore, who set an OVC rushing record with 1,055 yards, and quarterback Mike Egan.

Eastern Kentucky could improve on its third-place finish if Coach Roy Kidd can find some backs to go with sophomore quarterback Jim Guice. Coach Don Shelton has a rebuilding job at Murray State but has a fine nucleus in quarterback Toby Tomason, backs John Bryant and Joe Meade, center Lloyd Harris and linebacker Tony Sims. New coach John Robert Bell at East Tennessee can build around sophomore quarterback Bobby Meade, defensive back Ron Overbay, end Johnny Russaw and center Gary Phillips.

CATCH A FOE BY THE TOE or anywhere else you can grab him when he has the ball. Acting on this bit of advice, Middle Tennessee defender Pat Morrison puts period to progress by Eastern Kentucky pass receiver Jim Ratliff. MT won, 14-10.

Central Intercollegiate Athletic Association

By WILLIAM T. JOHNS, *Commissioner*

	CONFERENCE					FULL SEASON				
	W	L	T	Pts	OP	W	L	T	Pts	OP
*Morgan St.	8	0	0	265	27	8	0	0	265	27
Maryland St.	5	1	0	153	67	5	2	0	167	84
J. C. Smith	5	1	0	192	69	5	4	0	210	115
St. Augustine's	6	1	1	184	120	6	1	1	184	120
St. Paul's	4	3	0	104	119	5	3	0	154	125
No. Caro. A&T	4	3	0	112	116	4	5	0	138	186
Virginia St.	5	4	0	173	139	5	4	0	173	139
Norfolk St.	4	4	0	105	134	4	4	0	105	134

* Conference champion based on rating system.

	CONFERENCE					FULL SEASON				
	W	L	T	Pts	OP	W	L	T	Pts	OP
Delaware St.	3	3	0	76	121	4	5	0	109	195
Shaw	4	5	0	170	211	4	5	0	170	211
N.C. College	3	4	1	82	168	3	5	1	82	196
Howard U.	2	3	0	72	90	5	3	0	152	108
Livingstone	3	5	0	169	173	3	5	0	169	173
Va. Union	3	5	0	139	99	3	5	0	139	99
Eliz. City	3	5	0	106	152	3	5	0	106	152
Winston-Salem	2	6	0	132	192	2	7	0	144	234
Fayetteville	1	5	0	56	126	1	6	0	64	148
Hampton Inst.	0	7	0	47	214	1	8	0	79	235

The defending champion Morgan State Bears, with Little All-America linebacker Willie Lanier and halfback Earl Mayo returning, should be on top again in the 1966 CIAA race, though Johnson C. Smith, Maryland State and Virginia Union all should be strong contenders for the crown.

Undefeated in eight conference games last year, Morgan State tripped Florida A&M, 36-7, in the Orange Blossom Classic.

Virginia Union junior halfback Monroe Beard, conference rushing champion for the second straight year in 1965 with 765 yards in 163 carries, and Livingstone senior quarterback Alfred Tyler, the passing champion with 109 completions and 16 TD passes, both return for the 1966 campaign.

Mason-Dixon Conference

By PAUL MENTON, *Commissioner*

	CONFERENCE					FULL SEASON				
	W	L	T	Pts	OP	W	L	T	Pts	OP
Rand.-Macon	4	0	0	82	14	7	2	0	160	59
Shepherd	2	0	0	43	13	2	5	0	93	199
Hamp.-Sydney	3	1	0	69	29	6	3	0	152	118

	CONFERENCE					FULL SEASON				
	W	L	T	Pts	OP	W	L	T	Pts	OP
Johns Hopkins	1	1	0	24	46	1	6	1	80	225
Bridgewater	1	3	0	61	72	1	7	0	109	239
Western Md.	0	3	0	27	52	3	6	0	77	146
Gallaudet	0	3	0	22	102	1	8	0	85	285

Randolph-Macon loses only three men from the squad that won the Mason-Dixon Conference title and posted the school's best overall record since 1937, so the Yellow Jackets rate a good chance to repeat.

Returning to spark the champions will be fullback Chuck Berry and defensive lineman Bill Baumeister, a pair of all-league choices.

Hampden-Sydney, champion two years ago and runnerup last season, figures to field another potent outfit despite the loss of quarterback James Lipscomb, who was voted the loop's most valuable player by the coaches.

Western Maryland is expected to bounce back after its poorest season in years as new coach Ron Jones developed fresh faces in 1965. Bridgewater and Johns Hopkins also both shape up as stronger contenders.

Gulf States Conference

By BOB HENDERSON, *Sports Information Director, U of SW Louisiana*

	CONFERENCE					FULL SEASON				
	W	L	T	Pts	OP	W	L	T	Pts	OP
SW Louisiana	4	1	0	85	45	7	3	0	173	85
McNeese St.	4	1	0	82	63	5	4	0	117	131
La. Tech	3	2	0	134	71	4	4	0	161	122

	CONFERENCE					FULL SEASON				
	W	L	T	Pts	OP	W	L	T	Pts	OP
SE Louisiana	2	3	0	71	72	5	4	0	161	107
NW Louisiana	2	3	0	97	146	5	4	0	171	189
NE Louisiana	0	5	0	41	113	1	8	0	58	194

Almost everybody is in the running for the 1966 Gulf States Conference championship. The University of SW Louisiana and McNeese State shared the title last season, and both clubs expect to field stronger teams this year. SW Louisiana Coach Russ Faulkinberry has 26 lettermen returning, led by small-college All-America guard Brad Hamilton.

McNeese lost its fine tailback, 220-pound Merlin Walet, but new Cowboy Coach Jim Clark still has a wealth of material. Louisiana Tech faces a tough 10-game schedule that includes only two home games, and games against Southern Mississippi and Alabama. But Coach Joe Aillet again has a potent passing attack and the Bulldogs rate as a definite contender for the title.

NW Louisiana and SE Louisiana are tagged as darkhorses, while NE Louisiana is still rebuilding after several disastrous seasons. The Indians look for much improvement, but don't appear ready to challenge the other teams.

College Athletic Conference

By H. B. ADAMS, *Acting Information Director, Washington University*

	CONFERENCE					FULL SEASON				
	W	L	T	Pts	OP	W	L	T	Pts	OP
Sewanee	4	0	0	74	9	7	1	0	180	38
Wash. (Mo.)	3	1	0	82	41	7	2	0	185	81

	CONFERENCE					FULL SEASON				
	W	L	T	Pts	OP	W	L	T	Pts	OP
Centre	2	2	0	28	53	4	3	1	94	103
Wash. & Lee	1	3	0	55	65	3	6	0	129	128
Southwestern	0	4	0	34	105	2	6	0	114	198

Catch Sewanee! That's the cry in the CAC as the tough, talent-rich Tigers defend their title with Charlie Gignilliat tailbacking the single wing.

Washington University's Battling Bears, second in 1965, are rebuilding after losing 12 players by graduation. Centre, a predominantly sophomore-junior team last season, produced the Colonels' best record in almost a decade, and has to be considered a serious contender in 1966.

The strength in the five-year-old CAC should be returning quarterbacks, except at Washington University where the league's top two quarterbacks, Charlie Pullaro and Tom McConnell, have graduated.

WEST VIRGINIA INTER. ATHLETIC CONFERENCE

	CONFERENCE					FULL SEASON				
	W	L	T	Pts	OP	W	L	T	Pts	OP
Fairmont	7	0	0	176	69	8	0	0	235	75
Bluefield St.	3	1	1	71	40	6	1	1	165	74
W. Va. Tech	5	3	0	116	91	5	3	0	116	91
W.Va Wesleyan	3	2	0	67	51	6	3	0	155	91
West Liberty	3	2	2	109	106	4	2	2	135	118
Concord	3	4	0	187	117	4	5	0	207	131
Glenville	2	5	0	66	115	2	6	0	72	147
Salem	1	4	2	74	112	1	5	2	80	125
W. Va. State	1	4	1	68	136	1	6	1	86	189
Shepherd	0	3	0	40	134	2	5	0	93	199

CAROLINAS CONFERENCE

	CONFERENCE					FULL SEASON				
	W	L	T	Pts	OP	W	L	T	Pts	OP
Lenoir Rhyne	6	0	0	130	46	7	3	0	198	164
Guilford	3	1	0	49	19	8	2	0	243	74
W. Carolina	5	2	0	95	60	7	2	0	148	66
Appalachian	3	3	0	58	79	5	5	0	123	172
Catawba	3	3	0	95	92	7	3	0	241	141
Newberry	3	4	0	44	71	3	7	0	77	163
Presbyterian	1	4	0	45	82	5	5	0	129	145
Elon	0	7	0	33	100	2	8	0	76	124

MID-WESTERN CONFERENCE

	CONFERENCE					FULL SEASON				
	W	L	T	Pts	OP	W	L	T	Pts	OP
Tennessee St.	2	0	0	50	14	9	0	0	319	94
Lincoln (Mo.)	1	1	0	31	53	5	5	0	125	188
Kentucky St.	0	2	0	30	47	4	4	0	211	145

ALABAMA COLLEGIATE CONFERENCE

	CONFERENCE					FULL SEASON				
	W	L	T	Pts	OP	W	L	T	Pts	OP
Jacksonville St.	3	0	0	36	21	7	2	0	130	90
Florence St.	2	1	0	77	50	4	6	0	150	206
Livingston St.	1	2	0	88	66	5	4	0	236	134
Troy St.	0	3	0	26	90	1	8	0	63	236

SOUTHERN INTER. ATHLETIC CONFERENCE

	W	L	T	Pts	OP	W	L	T	Pts	OP
Section A										
Florida A&M.	5	0	0	142	54	7	2	0	238	185
S.C. State	5	1	0	114	58	8	1	0	223	85
Bethune-Cook.	3	2	1	107	101	5	2	1	212	139
Allen	3	3	0	118	86	5	3	0	181	86
Alabama A&M	1	4	0	60	141	5	4	0	178	141
Benedict	1	4	0	71	125	4	6	0	172	206
Morris Brown	0	4	1	74	121	1	6	1	102	189
Section B										
Alabama St.	6	0	0	188	61	6	4	0	207	222
Ft. Valley	4	1	0	186	46	5	2	1	243	92
Knoxville	4	1	0	140	68	4	2	0	148	106
Tuskegee	4	2	0	122	59	7	3	0	172	89
Clark	2	4	0	91	79	2	6	1	145	175
Fisk	1	4	1	44	151	1	7	1	44	200
Morehouse	0	4	1	38	137	0	6	1	44	190
Lane	0	5	0	20	238	0	8	0	34	330

ADDITIONAL STANDINGS

	FULL SEASON				Scoring	
	W	L	T	Pct.	For	Agst.
Georgetown (Ky.)	9	0	0	1000	169	44
Delta State	8	1	0	.889	199	73
Tampa	6	2	1	.722	143	144
Albany St. (Ga.)	5	3	2	.600	199	253
Carson-Newman	5	4	0	.556	153	79
Wofford	5	4	0	.556	182	142
Chattanooga	5	4	1	.550	130	179
UT. Martin	4	5	0	.444	149	184
Samford	4	6	0	.400	119	143
Mississippi Col.	3	6	0	.333	117	164
Emory & Henry	3	6	0	.333	108	167
Millsaps	2	6	0	.250	76	166
Louisiana Col.	2	7	0	.222	52	151
Miles	0	3	2	.200	38	121
Savannah St.	1	6	1	.188	70	214
Maryville	0	8	1	.056	52	204

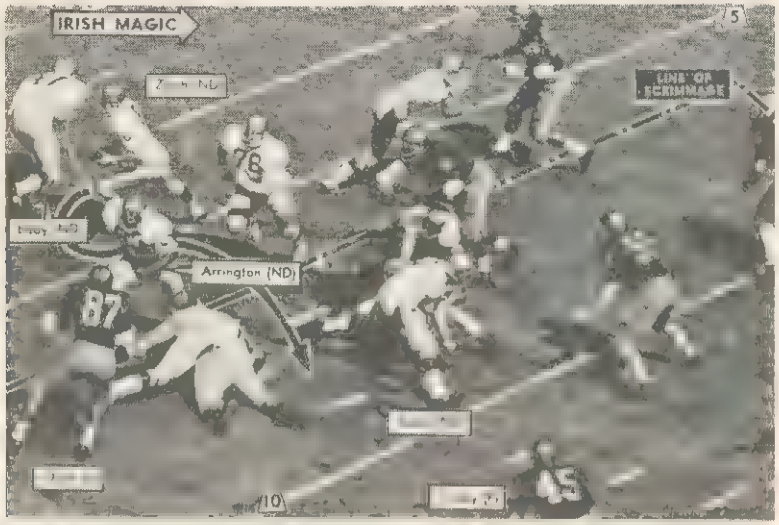

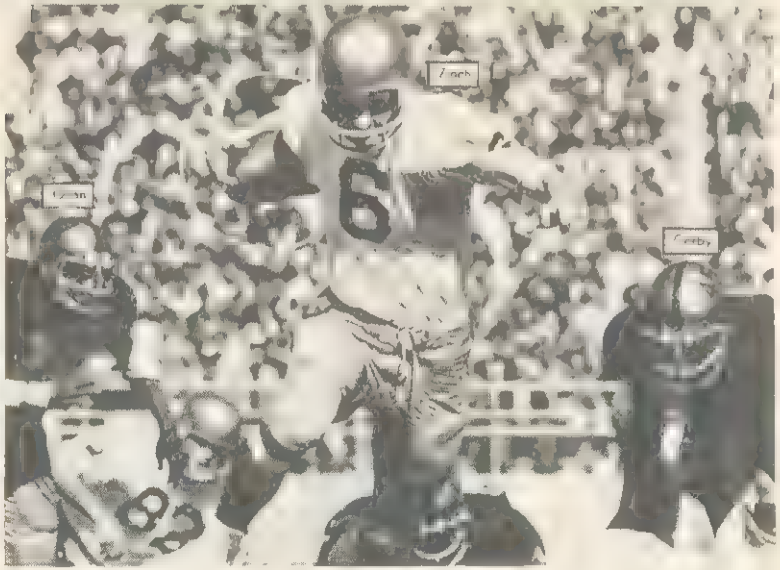

SEE WHAT HAPPENS when every lineman carries out his assignment? Then all a quarterback like Bill Zloch of Notre Dame has to do is dart through the hole. But Purdue showed it could execute just a bit better while outlasting the Irish, 25-21.

By BUCK TURNBULL

Sports Writer, The Des Moines Register

It has become almost axiomatic in the rugged Big Ten Conference that going to the Rose Bowl one year means a skid into the boondocks the following season. But can this possibly happen to tough and talented Michigan State, which figures to make another strong run for Big Ten and national laurels despite a strong challenge from Purdue?

Buck Turnbull

History tells us the answer very definitely is yes. Even though the Spartans return two-thirds of their 44-player Rose Bowl squad, including four All-Americas, the biggest burden they must bear in 1966 is the success they enjoyed in 1965.

Champions rarely repeat in the Big Ten's annual "cannibal carnival." Only Ohio State (1954 and '55) has been able to do it in the last 15 years, and seven of the 10 conference members have won or shared the crown since 1960

Sometimes the post-Rose Bowl plunge is unbelievable. For proof, Coach Duffy Daugherty's Spartans need look no further back than last season, when state rival Michigan slid to seventh place after winning the 1964 championship and the Pasadena trip.

"Yes, the year-after-the-Rose-Bowl problem is real," fun-loving Daugherty says seriously. "The Rose Bowl is a strong motivating factor. We'll try to make our squad realize that the conference championship is incentive enough to play just as hard as we did last season."

Just half as hard might scare some teams. Michigan State overpowered 10 straight opponents and led the nation in defense against rushing, tossing back Michigan to minus 51 yards and Ohio State to minus 22 on successive Saturdays. The Spartans seemingly had the national title clinched after smothering Notre Dame's running attack, 12-3, but were forced to share the prize when UCLA upset them in the Rose Bowl, 14-12.

Since Michigan State and Notre Dame again appear to be the Midwest's best—although dangerous Purdue has a chance to derail them both in the first half of the schedule—the Spartans and Irish might wind up in another late-season showdown at East Lansing on November 19.

In the Mid-American Conference, co-champions Bowling Green and Miami once again look like the teams to beat.

Nearly every Big Ten team, and Notre Dame, needs to uncover a good quarterback. But Purdue has All-America Bob Griese.

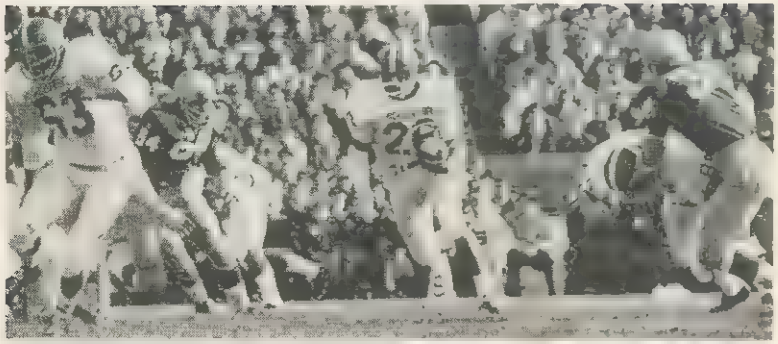

ROOM TO ZOOM—He's only a junior, but halfback Clinton Jones of Michigan State knows where he's going and how to get there. The speedy Spartan raced 28 yards on this play and later drove over from the 3 in State's 12-3 win over Notre Dame.

Daugherty must replace graduated Steve Juday from among Jimmy Raye, last year's No. 2 quarterback, and promising sophomores Charley Wedemeyer, Bob Super and Bill Feraco. Although a squat 5 feet 7, Wedemeyer rates as an outstanding pass-run threat. His brother Herman was an All-America back at St. Mary's of California 20 years ago.

Knee surgery to fullback Bob Apisa leaves another question mark, and the Spartans also will have to reconstruct their defense with the loss of four of the huge five-man forward wall that held 10 opponents to just 45.6 yards per game rushing. But Daugherty has plenty to smile about, like the return of no less than four All-Americas—halfback Clinton Jones, ends Gene Washington and Bubba Smith and defensive back George Webster. And Dick Kenney, whose place-kicking accounted for 53 points (20 PATs and 11 FGs) last season, brings back his bare foot.

After quickly restoring the old enthusiasm and winning tradition at Notre Dame with 9-1 and 7-2-1 seasons, Coach Ara Parseghian might find his own amazing act a little hard to follow. But bruising runners Nick Eddy and Larry Conjar form a strong nucleus on attack (they combined for 1,107 yards last year), and some swift sophomores should ease the departure of three-year veteran halfback Bill Wolski.

If an expert passer emerges to loosen the defenses, there may be no stopping the Irish. Leading quarterback candidates are junior Tom Schoen and a blue-chip sophomore from California, Coley O'Brien.

Notre Dame's defense against rushing ranked fifth in the country last year and will be brutal again with the return of such hefty senior stalwarts as Alan Page (230), Harry Alexander (240), Pete Duranko (230), Tom Regner (245), plus burly Kevin Hardy (270), who was injured early last fall. All the linebackers check in again, too, headed by captain Jim Lynch, but a new defensive secondary must be whipped into shape.

A preliminary evaluation of the Big Ten splits the league into two divisions. Five teams have apparent title potential: Michigan State, Purdue, Illinois, Ohio State and Michigan. And this could mean Michigan State has another problem in striving to win two in a row, since it plays its four chief challengers on consecutive Saturdays in October.

It's doubtful if Northwestern, Indiana, Minnesota, Wisconsin or Iowa will have the manpower to jump into the championship stream. The league usually comes up with a surprise club or two, however, and Northwestern and possibly Indiana may be the ones best equipped to surprise.

Ohio State was 7-2 a year ago and finished runnerup to Michigan State, but the Buckeyes suffered heavy personnel losses and there might be a tendency to overlook them except nobody can overlook Woody Hayes' fabulous conference record (70-21-6 in 15 years). You can bet the dean of Big Ten coaches will have a well-drilled team in the thick of the fight.

Gone are All-America linebacker Ike Kelley, backs Don Unverferth, Tom Barrington and Willard Sander and 10 others of the top 22. Halfback Bo Rein, center Ray Pryor, and ends Bill Anders and Dick Himes head the returnees. Hayes also has classy sophomores Gerald Ehrsam, Terry Ervin, Mike Kafury, Rudy Smith and Glenn Hodge ready for the backfield.

Bob Griese led the league in passing and total offense, accounting for more than half of Purdue's points last season (128 of 227) by scoring four touchdowns, passing for 11 and kicking five field goals and 23 PATs. Halfback Jim Finley and end Jim Beirne will help Griese keep the attack rolling, while halfbacks George Catavolos and John Charles spearhead a defensive platoon that has eight starters returning.

Despite the loss of All-America fullback Jim Grabowski, Illinois could figure prominently in the race with its league home opener against Michigan State on October 1 a crucial one. Seventeen of Coach Pete Elliott's 25 returning lettermen are linemen. The Illini can start veterans at every position on offense and defense, and they boast the league's leading pass-receiver in John Wright. Junior Rich Erickson is heir-apparent to quarter-

C'MON, CLOWNS, THE FOOTBALL! Using Jon Eickstead (88) as a ball, Indiana's Ken Kaczmarek (61) and John Durkott (2[illegible]) seem to be playing catch instead of trying to stop pass to Kansas State's Art Strozier (80). Anyway, Hoosiers won, 19-7.

TARGET TACKLED—Purdue end Bob Hedrick had no chance to catch this pass from Bob Griese, because Iowa's Al Randolph wouldn't let him, as many of the onfield flock noticed. Interference set up TD that helped Purdue take 17-14 squeaker.

back Fred Custardo, Doug Harford takes over for Grabowski, and Cyril Pinder and Ron Bess furnish speed at the halfbacks.

Brother Bump Elliott also is well-stocked at Michigan with 26 lettermen, but must plug the gaps left by nine departed starters. The backfield will be strong with halfbacks Carl Ward and Jim Detwiler, fullback Dave Fisher, and either Rich Vidmer or Rich Volk at quarterback.

Coach Murray Warmath faces what he considers his most difficult rebuilding job in 13 years at Minnesota. He's fresh out of stars. Center Chuck Killian and flanker Ken Last are the top returnees.

If Alex Agase solves some tender spots in Northwestern's line, his Wildcats may claw their way right into the title scrap. They'll field experience in quarterback Denny Boothe, halfbacks Woody Campbell and Larry Gates and 220-pound fullback Bob McKelvey. Also among 24 lettermen is Cas Banaszek, a two-way All-America end candidate.

Hopes are high at Indiana and with fair reason. The Hoosiers pushed champion Michigan State, runnerup Ohio State and third-place Purdue to the limit before losing by close scores in last year's final three games. Speedy halfback Terry Cole is the man to watch, and there's excellent support with 10 of 11 offensive starters back. Defense puts a crease in Coach Johnny Pont's brow, though, with the entire line gone.

Wisconsin will turn the sharp passing combination of quarterback Chuck Burt (10th in the nation last season) and end Bill Fritz loose again, and seeks to improve on its 2-7-1 showing with added speed from some sophomore backs. But Coach Milt Bruhn's Badgers surrendered 291 points in 1965, and much work is needed to shore up the defenses.

Ray Nagel of Iowa, the league's only new coach, starts from scratch with the remnants of a Hawkeye outfit that won only one of 10 games. Nagel has installed a wing-T offense, and bright sophomore quarterback prospect Ed Podolak will duel juniors Chuck Roland and Phil Schooley for

the job of directing the attack while the ground game will be built around fullback Silas McKinnie. An added year of eligibility for 262-pound tackle Bob Ziolkowski should give the line a boost.

Mid-American teams may find Bowling Green, which has won or shared five of the last seven titles, tough to unseat. Five all-league players return among 24 lettermen—end Jamie Rivers, center Heath Wingate, fullback Stew Williams, halfback Mike Weger and safety Joe Souliere.

To keep pace, Miami Coach Bo Schembechler must revamp his offensive line, but he has 23 lettermen, including the entire starting backfield. Four all-conference players—quarterback Bruce Matte, halfback Al Moore, end John Erisman and tackle Ed Philpott—should star.

The team expected to make the big challenge is Kent State, where Coach Leo Strang has a squad loaded with 28 veterans. Third-place Kent pinned the only league loss on Miami last year and dropped a 7-6 decision to Bowling Green. Two gigantic tackles, 261-pound Jon Brooks on offense and 255-pound Howie Tennebar on defense, are Kent's mainstays.

Western Michigan will have trouble duplicating last season's 6-2-1 record because graduation cut a deep swath through the Broncos' squad, although quarterback Ron Seifert and most of the backs return.

Marshall and Toledo hope several key newcomers will vault them up the ladder. Jim Torrence, a junior-college All-America from Ferrum, Va., should give Marshall a shot in the arm at quarterback. Toledo, which led the nation in pass defense last season, has all but two members of that crack defensive unit returning, and anticipates big things from 220-pound sophomore halfback Roland Moss.

Ohio University seeks to bounce back from a discouraging 0-10 season with 23 lettermen, but Coach Bill Hess shudders when he looks at the schedule, with opening road games at Purdue, Boston College and Kent.

Independent Xavier expects another banner year after rolling to an 8-2 mark last fall, with top passer Carroll Williams and receiver Dan Abramowicz both back. Williams completed 128 passes for 1,847 yards and 20 touchdowns in 1965 and Abramowicz caught 50. Coach Ed Biles will have 33 of his top 44 players in the fold this fall.

The situation is not nearly so joyous at Dayton, where halfback Mel Taylor and newcomers from a strong freshman team hope to start the school's comeback after eight straight losing seasons.

INTERCOLLEGIATE (BIG TEN) CONFERENCE

	Conference W	L	T	Pts	OP	Full Season W	L	T	Pts	OP
Mich. State	7	0	0	203	56	10	0	0	251	62
Ohio State	6	1	0	130	83	7	2	0	156	118
Purdue	5	2	0	150	92	7	2	1	227	127
Minnesota	5	2	0	149	109	5	4	1	188	160
Illinois	4	3	0	155	92	6	4	0	235	118
Northwestern	3	4	0	105	139	4	6	0	141	208
Michigan	2	5	0	137	115	4	6	0	185	161
Wisconsin	2	5	0	75	228	2	7	1	81	291
Indiana	1	6	0	96	183	2	8	0	131	225
Iowa	0	7	0	47	150	1	9	0	1	192

MID-AMERICAN CONFERENCE

	Conference W	L	T	Pts	OP	Full Season W	L	T	Pts	OP
Bowling Green	5	1	0	93	73	7	2	0	123	107
Miami (O.)	5	1	0	154	63	7	3	0	247	137
Western Mich.	3	2	1	73	87	6	2	1	128	127
Kent State	3	2	1	103	60	5	4	1	144	114
Toledo	2	4	0	58	68	5	5	0	104	96
Marshall	2	4	0	83	112	5	5	0	150	168
Ohio U.	0	6	0	44	145	0	10	0	77	210

MAJOR MIDWESTERN INDEPENDENTS

	Full Season W	L	T	Pct.	Scoring For	Agst.
Xavier	8	2	0	.800	219	155
Notre Dame	7	2	1	.750	270	73
Dayton	1	8	1	.150	26	161

Ohio Conference

By BILL CURL, *Conference Publicity Director*

	CONFERENCE					FULL SEASON				
	W	L	T	Pts	OP	W	L	T	Pts	OP
Muskingum ..	7	0	0	127	27	8	1	0	137	40
Wittenberg ..	4	1	0	81	31	6	2	0	152	58
Akron	4	1	0	76	23	5	3	1	110	93
Mt. Union ..	5	2	0	174	81	7	2	0	229	106
Capital	5	2	0	179	92	6	2	0	198	106
Denison	5	2	0	155	94	6	3	0	198	125
Otterbein	4	3	0	117	175	4	5	0	137	219

	CONFERENCE					FULL SEASON				
	W	L	T	Pts	OP	W	L	T	Pts	OP
Hiram	3	4	0	119	176	4	4	0	143	199
Wooster	3	4	0	148	121	4	5	0	182	167
Bald.-Wall. ..	2	3	0	55	70	4	3	1	127	97
Ohio Wesl. ..	1	3	1	97	94	3	5	1	166	145
Heidelberg ...	1	5	1	41	54	2	5	2	[illegible]	41
Oberlin	1	5	0	102	167	1	7	0	131	[illegible]
Kenyon	0	5	0	68	181	1	8	0	[illegible]	[illegible]
Marietta	0	5	0	14	107	1	8	0	19	241

Muskingum muscled its way to the top of the Ohio Conference in 1965 with solid line play and a stingy defense, and again should be tough to beat. The Muskies, who snapped Wittenberg's four-year hold on first place, return big tackle Mark DeVilling, the most valuable lineman in the conference.

Wittenberg and Akron, tied for second last year, should be in the running again, with Akron boasting the league total-offense leader, Mike Martin.

Mount Union and Capital both fielded greatly improved teams last season and may put more pressure on the usual front-runners, while Denison and Baldwin-Wallace rate consideration as dark-horse contenders. Wooster, Otterbein and Hiram are all question marks with Wooster missing departed Rod Dingle, the league's most valuable back and rushing and scoring champion.

Ohio Wesleyan, Heidelberg, Oberlin, Kenyon and Marietta have the potential to move out of the second division and make a serious charge at the leaders.

Indiana Collegiate Conference

By PAT AIKMAN, *Conference Publicity Director*

	CONFERENCE					FULL SEASON				
	W	L	T	Pts	OP	W	L	T	Pts	OP
Ball St	6	0	0	223	89	9	0	0	295	136
Butler	4	2	0	132	72	6	3	0	207	112
Evansville ...	3	3	0	72	114	5	4	0	109	159

	CONFERENCE					FULL SEASON				
	W	L	T	Pts	OP	W	L	T	Pts	OP
Indiana St. .	2	3	1	80	128	4	3	1	139	149
St. Joseph's .	2	4	0	79	148	3	5	0	106	204
Valparaiso ...	2	4	0	103	109	3	6	0	144	147
DePauw	1	4	1	109	138	2	6	1	159	190

It looks as if 1966 will be another year for bird-hunting in the ICC, where Ball State's Cardinals again are ready to feather their nest.

Back for the undefeated champions are a block of seasoned veterans, including All-ICC defensive performers Bob Coatie, Chuck Streetman and George Hathaway and offensive guard Ray McDonald, plus quarterback Frank Houk, the MVP in the 14-14 tie with Tennessee State in the Grantland Rice Bowl.

At Indiana State new head coach Jerry Huntsman must rebuild an offensive interior line and a backfield. Huntsman has his centers, ends and quarterback Mike Hoke returning to preserve the Sycamores' passing attack.

The ICC's leading passer and all-conference quarterback, Duffy Hagist, is on hand to help St. Joseph's continue its climb under coach Jim Arneberg. Hagist can throw to his favorite ends, Mike Sheahan and Randy Traugh, but how well the Pumas fare depends much on upcoming underclassmen.

Evansville, which lost only seven of last season's 37 players, is one of the ICC's question marks. The Aces count on quarterbacks Dick Minnette and Joe Loge plus top ground-gainer Alan Per.

Valparaiso, a passing team in recent years, returns junior quarterback Jim Dimitri, but the Crusaders must come up with some ball-carriers to replace halfback Jim Larson, fourth in league rushing last season.

Big holes at tackle bother DePauw, which finished in the cellar in 1965. A few talented sophomores will help, and the Tigers bring back the same backfield—Tim Feemster, John Butler and Percy Hargrove, and quarterbacks Eric Lortz and Dan Breckenridge. Fifteen lettermen head Butler's entry, but the Bulldogs lost eight starters including quarterback Joe Purichia, top rusher Dave Enright and leading scorer Dick Dullaghan.

FIRST ONE TO IT CAN HAVE IT—There are no strings attached to this upright football, and cager linebacker Don Hansen (32) of Illinois and Southern Methodist quarterback Mac White (10) know it. Hansen won race. Illinois won rout, 42-0.

College Conference of Illinois

By MITCHELL RUKAVINA, *Sports Information Director, Carthage College*

	CONFERENCE					FULL SEASON				
	W	L	T	Pts	OP	W	L	T	Pts	OP
Ill. Wesleyan	6	0	0	188	59	8	0	0	255	66
Carthage	5	1	0	123	65	7	1	0	179	90
North Central	3	3	0	122	71	5	3	0	177	90

†Subsequently forfeited non-conference win.

	CONFERENCE					FULL SEASON				
	W	L	T	Pts	OP	W	L	T	Pts	OP
Augustana ...	2	2	2	94	95	4	2	2	138	108
Carroll	1	4	1	54	81	3	4	1	94	95
Millikin	1	4	1	30	127	2	5	1	58	168
North Park ..	1	5	0	31	144	2	6	0	47	172

Carthage, runnerup a year ago, and third-place North Central are primed for title honors in the 1966 CCI race. The Redmen's top returnees are all-league guard Ron Reeves, defensive back Don Lahti and 215-pound fullback Tom Fugette. North Central lists all-conference ends Dick Janzaruk and Pat Collier and fullback Dick Morris as its key returnees. The Cardinals finished with the best total offense average in the league in 1965 (323.2 yards) and the tightest defensive average (163.7 yards allowed).

Defending champion Illinois Wesleyan still has all-league quarterback Steve Laub, but Augustana must find a replacement for halfback Johnny Coy.

Carroll, which had a young team last fall, has a good chance of escaping the second division while Millikin, under a new head coach, and North Park, are again faced with rebuilding years.

Minnesota Intercollegiate Athletic Conference

By LARRY HAEG, JR., *Sports Information Director, St. John's University*

	CONFERENCE					FULL SEASON				
	W	L	T	Pts	OP	W	L	T	Pts	OP
St. John's ..	7	0	0	181	20	9	0	0	204	20
Concordia ...	5	2	0	196	70	6	2	0	224	77
St. Thomas ..	4	2	1	109	85	4	4	1	123	117
Gustavus-Adol	4	3	0	93	103	5	4	0	111	124

	CONFERENCE					FULL SEASON				
	W	L	T	Pts	OP	W	L	T	Pts	OP
UM Duluth ..	3	4	0	104	124	4	5	0	148	187
Augsburg	2	4	1	103	115	3	5	1	163	149
Hamline	2	5	0	83	142	3	6	0	91	155
Macalester ..	0	7	0	38	248	0	8	0	45	279

St. John's, undefeated for the second time in three years in 1965, appears to be a strong favorite again in the MIAC race.

Led by two small-college All-Americas, tackle Fred Cremer and defensive back Pat Whalin, the Johnnies are trying for their fourth league championship in five years. St. Thomas, led by all-conference quarterback John Burke, should be close behind while Concordia, last year's runnerup, and Augsburg are other possible first-division entrants.

Midwest Conference

By BOB LANA, *Conference Publicity Director*

	CONFERENCE					FULL SEASON				
	W	L	T	Pts	OP	W	L	T	Pts	OP
Ripon	7	1	0	166	57	7	1	0	166	57
Grinnell	6	2	0	151	138	6	2	0	151	138
Lawrence	5	3	0	155	114	5	3	0	155	114
Beloit	5	3	0	197	160	5	3	0	197	160
St. Olaf	5	3	0	201	102	5	3	0	201	102
Coe	4	4	0	131	160	4	4	0	131	160
Carleton	3	5	0	179	185	3	5	0	179	185
Cornell	2	6	0	159	202	2	6	0	159	202
Monmouth	2	6	0	85	145	2	6	0	85	145
Knox	1	7	0	68	229	1	7	0	68	229

Ripon has won or shared three straight Midwest Conference championships and it appears that the Redmen will again be the favorites.

However, Ripon may get a little pressure from as many as six other teams—Coe, Grinnell, Beloit, St. Olaf, Lawrence and Carleton. All were either sophomore-dominated last season or have top-notch veterans returning.

Gone are the top three scorers in the conference—Cornell's Rick Schimmel, Ripon's Doug Bradley and Beloit's Ray Niznik, respectively—but six of the top 10 point-makers return for 1966.

Beloit brings back both quarterbacks Rick Stutz and Mike Phillips—while Ripon returns quarterback Dick Kuehl and the No. 2 college-division kick-scorer, Carl Dean, who booted 20 PATS and eight field goals last season.

Other top Midwest Conference scorers back for 1966 are quarterback Chuck McKee of Lawrence, fullbacks Rick Levinson of Carleton and Dave Lamb of Grinnell and quarterback Paul Anderson and halfback Dave Krahn of St. Olaf.

Michigan Intercollegiate Athletic Association

By DICK KISHPAUGH, *Conference Publicity Director*

	CONFERENCE					FULL SEASON				
	W	L	T	Pts	OP	W	L	T	Pts	OP
Albion	5	0	0	114	38	7	2	0	178	103
Kalamazoo	3	2	0	52	63	5	3	0	88	80
Hope	3	2	0	109	48	4	4	0	122	101
Olivet	2	3	0	45	61	3	6	0	91	144
Alma	1	4	0	33	103	3	5	0	79	147
Adrian	1	4	0	21	61	1	7	0	57	141

Albion, which has swept the MIAA honors for the past two seasons, is the top contender again. The Britons have several standout linemen returning, but have suffered heavy backfield losses due to graduation.

Kalamazoo has more returnees than the other challengers, but Hope finished fast last year and appears to be stronger this season. Alma showed great improvement in 1965 and the Scots, as well as Olivet and Adrian, appear to be capable of springing some surprises this season.

Interstate Intercollegiate Athletic Conference

By TED EMERY, *Conference Football Publicity Co-ordinator*

	CONFERENCE					FULL SEASON				
	W	L	T	Pts	OP	W	L	T	Pts	OP
Northern Ill.	4	0	0	127	44	9	0	0	270	110
Cent. Mich.	3	1	0	103	40	5	5	0	193	144
Western Ill.	2	2	0	76	72	4	5	0	200	185
Eastern Ill.	1	3	0	33	103	3	5	0	103	208
Illinois St.	0	4	0	36	116	0	9	0	96	283

Northern Illinois, the IIAC champion in 1965, is now playing an independent schedule, leaving the door open for runnerup Central Michigan.

Central Michigan, a team which won its last four games last year and finished with a 5-5 record, returns 38 lettermen, including six all-league performers, headed by double-duty senior lineman Paul Verska.

Western Illinois lost its backfield and some promising freshmen and has a young and inexperienced eleven this year. Eastern Illinois misses ace quarterback Roger Haberer, but returns some good linemen and backs, led by fullback Ken Heffley. Illinois State has 20 lettermen returning, including quarterback Jerry Kinnikin, who passed for 1,273 yards as a sophomore.

Presidents' Athletic Conference

By CARL F. ZAGER, *Sports Information Director, Thiel College*

	CONFERENCE					FULL SEASON				
	W	L	T	Pts	OP	W	L	T	Pts	OP
Bethany	5	1	0	164	63	5	3	0	189	157
John Carroll	5	1	1	91	43	5	1	1	91	43
Eastern Mich.	3	1	1	104	49	3	4	1	125	129
Wayne St. U.	3	2	1	43	55	3	4	1	91	126
West. Reserve	3	4	1	85	106	3	4	1	85	106
Wash. & Jeff.	2	4	0	63	70	4	4	0	118	102
Allegheny	2	4	0	73	93	3	5	0	105	135
Thiel	2	5	0	64	129	3	5	0	77	137
Case Tech	2	5	0	83	162	3	5	0	104	178

Unless another darkhorse contender can break out of the pack early, the 1966 Presidents' Athletic Conference race could go down to the wire.

In 1965, champion Bethany jumped off to a fast start and had the crown wrapped up before the rest of the league could get moving. The Bisons again top the list of favorites, followed by John Carroll, Washington and Jefferson and Allegheny.

Thiel and Western Reserve both have new head coaches, Jim McCullough and Ed Lewis respectively, and Case Tech is just beginning to see the results of its multiple "A" offense. Wayne State and Eastern Michigan have resigned from the league since last season.

Sparking Bethany should be junior All-PAC defensive back Tom Abraham, who scored 32 points as an offensive back in 1965, and finished in a second-place tie in league scoring.

Back for John Carroll are all-league end Sal Catanese, tackles Don Kelsey and Phil Hinko, linebacker Bill Ryan and safety Phil Giacinti. Washington and Jefferson looks to All-PAC end Jim Stasik and tackle Jim Herring.

Other all-conference choices returning this fall are halfback Larry Berry from Thiel and defensive halfback Al Cook of Case Tech. The only record-holder back to defend a crown is Thiel's split end Norm Madera, who caught 14 passes for 334 yards last season.

HOOSIER COLLEGE CONFERENCE

	CONFERENCE					FULL SEASON				
	W	L	T	Pts	OP	W	L	T	Pts	OP
Anderson	4	1	0	90	64	4	5	0	147	159
Taylor	3	1	1	86	45	3	5	1	111	139
Ind. Central	3	2	0	117	122	6	3	0	163	155
Franklin	2	2	1	71	78	3	5	1	104	145
Hanover	1	4	0	86	102	1	8	0	116	233
Manchester	0	3	2	61	100	2	5	2	130	153
*Earlham	0	0	0	—	—	6	2	0	111	70

*Not eligible for title.

WISCONSIN STATE UNIVERSITY CONFERENCE

	CONFERENCE					FULL SEASON				
	W	L	T	Pts	OP	W	L	T	Pts	OP
Stout	6	0	0	98	59	7	1	1	124	97
Whitewater	4	1	1	145	80	7	2	1	269	136
LaCrosse	4	1	1	139	83	5	3	1	178	135
Stevens Point	4	2	0	104	59	6	3	0	146	119
River Falls	3	2	2	88	111	4	3	2	95	127
Oshkosh	3	4	0	94	97	5	4	0	135	110
Eau Claire	2	6	0	129	168	2	6	0	129	168
Platteville	1	5	0	55	96	2	6	1	102	135
Superior	0	6	0	34	133	0	9	0	68	236

PRAIRIE COLLEGE CONFERENCE

	CONFERENCE					FULL SEASON				
	W	L	T	Pts	OP	W	L	T	Pts	OP
Illinois Col.	1	1	0	26	33	6	2	0	174	90
Principia	1	1	0	27	26	5	3	0	137	94
Rose Poly	1	1	0	27	21	5	3	0	118	80

MID-OHIO CONFERENCE

	CONFERENCE					FULL SEASON				
	W	L	T	Pts	OP	W	L	T	Pts	OP
Ashland	3	0	0	66	24	7	1	1	162	88
Bluffton	2	1	0	46	15	7	2	0	157	61
Defiance	1	2	0	26	42	5	4	0	118	134
Wilmington	0	3	0	24	81	0	7	1	83	190

NORTHERN INTERCOLLEGIATE CONFERENCE

	CONFERENCE					FULL SEASON				
	W	L	T	Pts	OP	W	L	T	Pts	OP
Mich. Tech	4	1	0	85	40	6	2	0	153	73
Winona St.	3	2	0	84	71	6	2	0	177	101
Mankato St.	3	2	0	77	60	5	3	1	132	120
Bemidji St.	3	2	0	70	63	4	4	0	100	104
Moorhead St.	2	3	0	64	79	5	4	0	120	145
St. Cloud	0	5	0	25	92	2	6	1	86	137

ADDITIONAL STANDINGS

	FULL SEASON				Scoring	
	W	L	T	Pct.	For	Agst.
Findlay	7	2	0	.778	249	85
Wabash	7	2	0	.778	207	119
Elmhurst	6	2	0	.750	177	127
Northern Mich.	7	3	0	.700	139	105
St. Norbert	6	3	0	.667	195	130
Hillsdale	6	3	0	.667	193	116
Youngstown	*5	3	0	.625	141	105
Lakeland	5	3	0	.625	157	79
Ohio Northern	5	4	0	.556	126	99
Bradley	5	5	0	.500	204	146
Concordia (Ill.)	4	5	0	.444	140	110
Bethel (Minn.)	3	4	1	.438	113	100
Lake Forest	*3	4	0	.429	115	102
Central St. (O.)	3	5	0	.375	112	176
Northland	3	5	0	.375	119	181
UW Milwaukee	2	6	0	.250	185	225
UM Morris	2	6	0	.250	56	154
Southern Ill.	2	8	0	.200	104	217
Eureka	1	7	0	.125	44	188
UI Chicago	1	7	0	.125	65	238
Wheaton	1	8	0	.111	73	300
St. Procopius	1	8	0	.111	70	223
Ferris St.	0	8	0	.000	42	308

*Won one game by forfeit.

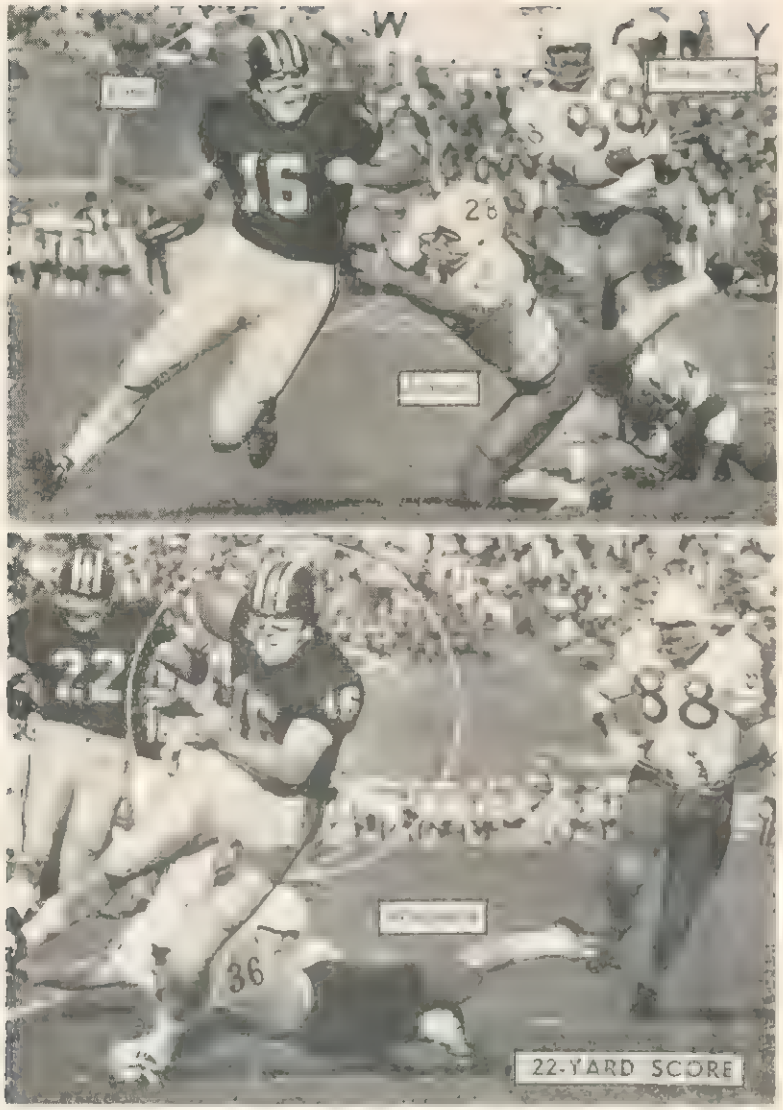

IT'S A GAME OF INCHES—Never more than inches away from disaster, Missouri's Gary Lane dances down sidelines past Nebraska's Jerry Patton, Bill Johnson and Larry Wachholtz on 22-yard touchdown run. Cornhuskers rallied for crucial 16-14 victory.

By JIM WEEKS

Sports Editor, The Norman (Okla.) Transcript

This may be the year of the quarterback in the Missouri Valley.

If Bob Churchich, who was a standout as a sophomore in 1964, has another first-rate season, Nebraska should claim its fourth straight Big Eight Conference championship in 1966.

Jim Weeks

And if Tulsa Coach Glenn Dobbs, the nation's foremost college exponent of the aerial game, can continue to come up with the country's top passing quarterback, as he did with Jerry Rhome in 1964 and Bill Anderson in 1965, the Golden Hurricane could repeat as Missouri Valley Conference ruler.

The quarterbacks may be particularly vital in the conference races because there appears to be little, if any, midground. There are either proven performers back or untried ones.

Nebraska rules as a solid favorite in the Big Eight, with five offensive starters and seven defensive regulars from last year's team that posted the school's first unbeaten regular-season record since 1915.

Although Nebraska bowed to Alabama in the Orange Bowl, Cornhusker fans received some future encouragement from that contest. Churchich, who had played behind since-graduated Fred Duda most of the season, came off the bench and threw three touchdown passes in a futile attempt to catch the Crimson Tide. Even without Churchich, Nebraska probably would be the preseason choice as the best team in the Missouri Valley.

The Huskers lost both starting offensive tackles and ends, but many observers feel that with power running backs such as "Lighthorse" Harry Wilson, Ron Kirkland, Charles Winters, Ben Gregory and Pete Tatman, Nebraska won't need much of a line. All-conference guard LaVerne Allers does return and should lead the overhauled line.

Nebraska has fewer problems on defense, where only All-America tackle Walt Barnes is missing from last year's line. The Cornhuskers' top defensive back is all-conference safety Larry Wachholtz, who finished second nationally in punt returns, running back 31 punts for 452 yards.

If the right replacements cannot be found among the 34 returning lettermen, Coach Bob Devaney may call on such sophomore prospects as 6-foot-7, 225-pound quarterback Frank Patrick, running backs Tom Penney and Dick Davis and line twins Joe and Sam Buda.

Despite the loss of seven offensive starters, including the prolific passing

combination of quarterback Bill Anderson and All-America end Howard Twilley, Tulsa could have another record-smashing season in 1966 if the Golden Hurricane can rebuild its graduation-depleted line.

Coach Glenn Dobbs' offensive starters returning are guard Mike Minnig, tackle Don Bandy (6-3, 250), fullback Gene Lakusiak and wingback Neal Sweeney, who ranked third nationally in 1965 with 78 pass receptions. Wingback Brent Roberts, who missed last season with a knee injury, will move into Twilley's split end spot, but Dobbs must come up with a quarterback from among six candidates, including his son, Glenn 3rd (6-6, 205), who also missed '65 with an injury.

The other quarterback hopefuls are holdover Gary Collett, sophomores Mike Stripling and Paul Hull and transfers Greg Barton and Steve Bridgforth. Stripling completed 113 passes in five freshmen games, and Barton was a top junior-college passer for two years.

Only two defensive starters return—All-Missouri Valley halfback Chuck Hardt and safety Gary Berchtold. Top defensive line prospects are tackles Joe Blake (6-3, 303) and Bob Joswick (6-5, 261) and end Ian MacDonald.

Missouri ranked in the same class with Nebraska and Tulsa last season. The Tigers had a 7-2-1 record, bowing to Kentucky in its opener, tying UCLA's Rose Bowl champions, frightening Nebraska before losing, 16-14, and winning a close 20-18 decision over Florida in the Sugar Bowl.

But Coach Dan Devine's team lacks not only a quarterback, but also offensive linemen. Gary Lane, three-time all-league quarterback, is gone, and untried prospects for his job are redshirt Connie Deneault, holdover Gary Kombrink, sophomore Danny Sharp and transfer Ken Brumley.

Top returnees are halfbacks Charlie Brown, who led the conference in rushing last season, and Earl Denny, linebackers Rich Bernsen and Bob Biegler and defensive end Russ Washington.

TRAFFIC DIRECTOR Fred Duda of Nebraska points the way as teammate Larry Wachholtz, the nation's No. 2 punt returner, runs back Colorado kick 60 yards. Quarterback Duda also directed undefeated team to 38-13 win with a TD run and two TD passes.

Colorado, which surprised many by finishing third in the conference last year, may be considered Nebraska's only other strong challenger. The Buffaloes shook off the effects of three straight losing seasons and posted a 6-2-2 record, bowing decisively only to the Cornhuskers. The comeback won Eddie Crowder Big Eight coach-of-the-year honors.

Colorado's forte remains its defense, which returns 10 of last year's starters, led by end Sam Harris and backs Hale Irwin and Charles Greer. The Buffaloes also have quarterback Bernie McCall, who passed for 1175 yards and ran for 252, returning along with the rest of the offensive backfield, including junior tailback William Harris. But some gaps must be filled in the Colorado offensive line.

There's high hope that Oklahoma may return as a contender under new Coach Jim Mackenzie. Mackenzie, the only new major-college coach in the Missouri Valley, inherits a team that lost only seven seniors but won only three games. Top players are tackle Jim Riley, halfback Ron Shotts, end Ben Hart, and defensive aces Granville Liggins and Eugene Ross.

Oklahoma must find a quarterback among junior Gene Cagle, a part-time starter who directed the Sooners to all three victories last year, redshirt Jim Burgar and slick ballhandler Chebon Dacon.

Kansas will be trying to bounce back from its first losing season (2-8) since 1958, the year Jack Mitchell first became coach, with quarterback Bob Skahan providing some help. An unproven defensive unit that gained experience last year and sophomore halfback flash Don Shanklin should also help improve this year's outlook.

WHOA! If Oklahoma State fullback Walt Garrison had any hopes of going places on this carry, Iowa State tackle Wayne Enders quickly dashed them by lassoing the Cowboy star in his tracks. Iowa State came from behind for 14-10 victory

Oklahoma State, which ended its 3-7 season last year by defeating arch-rival Oklahoma (17-16) for the first time since 1945, returns an experienced defensive unit, but must rebuild its attack.

The Cowboys' losses include all-conference fullback Walt Garrison, placekicker Charles Durkee, all-league guard Charles Harper and tackle Hugh McCrabb. Top returnees are offensive linemen Harold Akin and J. B.

LET ME AT 'EM—Kansas State tackle Phil King has to be held back as he tries to zero in on tiny targets—Kansas' 160-pound Dan Miller (23) and Bill Fenton, at 150 the lightest major-college quarterback of '65. But Kansas crushed K-State, 34-0.

Christian, defensive tackle Dennis Randall and defensive backs Harry Cheatwood and Jerry Gill.

Iowa State, also a surprise last year when it finished fourth in the Big Eight and posted a 5-4-1 record, and Kansas State, which will be trying to climb out of the cellar, both have experienced quarterbacks

The Cyclones' Tim Van Galder led the conference in passing with 1418 yards gained. Van Galder, Eppie Barney, the conference's top receiver and Tom Busch, third among league receivers, could give the offense spark, but the defense must hold together for Coach Clay Stapleton.

Kansas State Coach Doug Weaver returns 20 lettermen, but only six started on offense and only three were defensive regulars on last year's 0-10 team. Top returnees are quarterback Vic Castillo, the third leading passer in the Big Eight, and the team's leading rusher, Henry Howard.

Among Missouri Valley Conference teams, North Texas State returns seven offensive and eight defensive starters from last year's 3-7 team. The Eagles' chief offensive weapons again should be quarterback Vidal Carlin and receiver John Love, both fourth-ranked nationally last year in their specialties. Carlin had 159 completions for 1723 yards and 12 touchdowns and Love caught 76 passes for 994 yards, and also scored 69 points.

Coach Odus Mitchell's Eagles hope junior-college transfers and tackle Lindy Endsley will help mend the nation's leakiest defense, which allowed 312 points in 10 games last season.

Cincinnati, the Missouri Valley champion in 1964, slipped to a 5-5 season record last year, and continues rebuilding.

Quarterbacks Tony Jackson and Mike Flaherty shared the starting role last season, and Coach Charles Studley will continue the alternating play this year. Sophomores Paul Walker, a guard, and linebacker Mike Barrett, may add strength to the Bearcat defense.

Wichita State will try to climb out of the cellar, after finishing with a 2-7 record in George Karras' first year as head coach.

Linebacker Jim Waskiewicz and quarterback Lou Confessori are gone, but the Shockers should be boosted by the return of tackle Earl Edwards and junior-college transfers—end Art Smith and tackle Ron Virns. Larry Argersinger, sophomore lineman of the year in '65, also returns.

Louisville, second in the Missouri Valley in 1965, brings back quarterback Benny Russell, 13th nationally last year with 115 completions and 11 TD tosses, and top receivers—halfback Mike Dennis and end Jim Zamberlan.

BIG EIGHT CONFERENCE

	CONFERENCE					FULL SEASON				
	W	L	T	Pts	OP	W	L	T	Pts	OP
Nebraska	7	0	0	22[illegible]	5[illegible]	10	0	0	321	90
Missouri	6	1	0	172	5[illegible]	7	2	1	20[illegible]	83
Colorado	4	2	1	134	93	6	2	2	163	106
Iowa State .	3	3	1	110	124	5	4	1	178	147
Oklahoma ..	3	4	0	97	108	3	7	0	10[illegible]	150
Okla. State .	2	5	0	86	114	3	7	0	1[illegible]1	1[illegible]
Kansas	2	5	0	97	149	2	8	0	11[illegible]	[illegible]15
Kansas St. .	0	7	0	19	235	0	10	0	[illegible]	[illegible]

MISSOURI VALLEY CONFERENCE

	CONFERENCE					FULL SEASON				
	W	L	T	Pts	OP	W	L	T	Pts	OP
Tulsa	4	0	0	140	47	8	2	0	315	144
†Louisville ..	3	1	0	111	82	6	4	0	218	164
†Cincinnati .	2	2	0	72	83	5	5	0	163	172
No. Texas St.	2	2	0	93	101	3	7	0	181	312
Wichita St.	0	4	0	40	81	2	7	0	120	170

†Win over Dayton counted as conference victory.

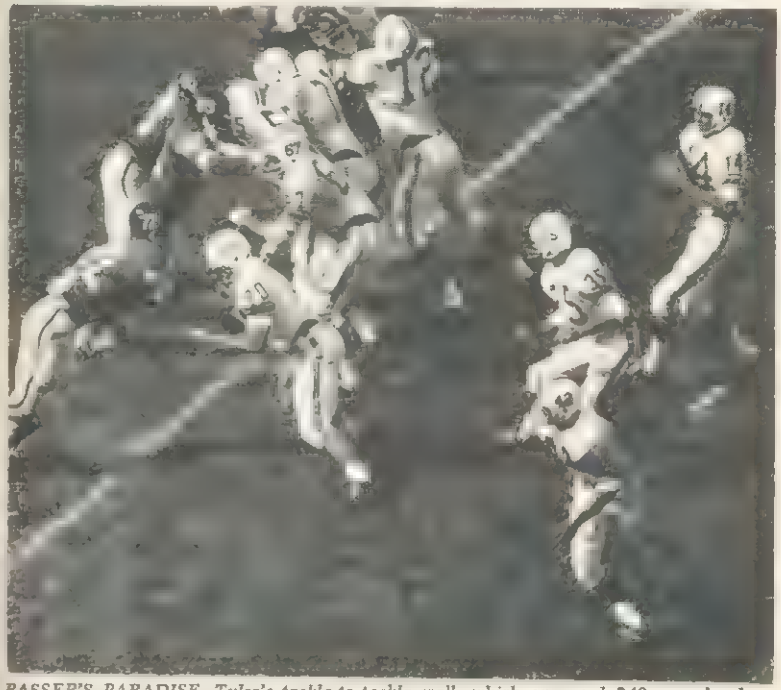

PASSER'S PARADISE—Tulsa's tackle-to-tackle wall, which averaged 240 pounds, demonstrates the protective pocket that made Jerry Rhome (in 1964) and Bill Anderson (14) famous. Aided by receiver Howard Twilley, Anderson set nine national pass records

North Central Conference

By DON SCANNELL, *News Bureau Director, South Dakota State University*

	CONFERENCE					FULL SEASON						CONFERENCE					FULL SEASON				
	W	L	T	Pts	OP	W	L	T	Pts	OP		W	L	T	Pts	OP	W	L	T	Pts	OP
No. Dakota St.	6	0	0	222	38	10	0	0	363	80	Morningside	3	3	0	108	120	5	4	0	201	160
North Dakota	5	1	0	143	47	8	1	0	211	65	Augustana	1	4	1	105	131	1	6	1	105	170
St. Col. Iowa	4	2	0	130	82	4	5	0	160	146	So. Dakota St.	1	4	1	84	148	1	8	1	111	247
											South Dakota	0	6	0	29	254	2	8	0	61	326

Coach Darrell Mudra is gone, but North Dakota State is the odds-on favorite to repeat as North Central Conference champion. Ranked as the nation's No. 1 college-division team in 1965, the Bison could be even better this year.

Should North Dakota State falter, look to the University of North Dakota, a club still replaying its only 1965 loss, a 6-3 decision to the Bison.

Mudra has been replaced by Ron Erhardt, who has 32 returning lettermen. Losses were few, and the upcoming freshmen will add size and depth. Halfback Ken Rota should repeat as a Little All-America, with end Lowell Linderman also an All-America candidate.

At North Dakota, Coach Marv Helling has lost three outstanding receivers among nine missing lettermen. However, record-breaking quarterback Corey Colehour returns along with 26 other lettermen, aiming to climb one notch.

Augustana will have 23 returning lettermen, paced by outstanding quarterback Gary Sandbo. Coach Jim Malmquist will have a squad dominated by juniors, along with several key sophomores, and could mount a challenge.

Two losing seasons have not set well with veteran South Dakota State Coach Ralph Ginn. Bolstering 18 lettermen will be the best balanced sophomore group in years. Replacing quarterback Ron Meyer will be a big job.

State College of Iowa lost both quality and quantity. Gone are 16 lettermen including two-time Little All-America fullback Randy Schultz. Coach Stan Sheriff has 15 lettermen back, including eight defensive starters, but the offense must be rebuilt.

Morningside keeps its experienced and balanced backfield, but needs help in the offensive line. Coach Dewey Halford, with 20 lettermen returning, has a dangerous club with capable passers and a number of running backs.

University of South Dakota, with new coach Joe Salem, will hope to avoid the avalanche of injuries that destroyed a potentially good 1965 team. At least 23 lettermen are available for the Coyote effort to climb out of the cellar.

HEY, MAN, STAND OFF MY HEAD!—John Freidenfeld (89) doesn't seem to care whose head he has to tread on to block an extra-point kick. But North Dakota State center Andy Quinn (53) was consoled since NDS walked on UW Milwaukee, 59-20.

Missouri Intercollegiate Athletic Association

By DON PAYTON, *Sports Information Director, SW Missouri State College*

	CONFERENCE					FULL SEASON						CONFERENCE					FULL SEASON				
	W	L	T	Pts	OP	W	L	T	Pts	OP		W	L	T	Pts	OP	W	L	T	Pts	OP
NE Missouri	5	0	0	123	29	8	2	0	276	190	SE Missouri	2	3	0	64	96	2	8	0	114	227
SW Missouri	4	1	0	111	76	7	3	0	217	131	Central Mo.	1	4	0	69	145	2	6	1	103	211
NW Missouri	3	2	0	104	87	6	3	0	192	117	UM Rolla	0	5	0	50	115	2	7	0	116	168

Northeast Missouri State, defending champion in the MIAA, again figures to be the team to beat in 1966. Southwest Missouri State, the 1965 runnerup, looms as the Bulldogs' chief threat to the title.

The high-scoring NE Missouri Bulldogs return three players from the MIAA all-league offensive team—quarterback Rich Gorzynski, halfback Sharron Washington and end John Newcomb. With a talented nucleus of lettermen back on both offense and defense, the Bulldogs could be even better than last year.

Southwest Missouri State, which lost only to Northeast Missouri in league play last season, lost much of its offensive punch but returns Pat Hogan, one of the nation's finest fullbacks. Hogan also ranked seventh among the nation's college-division punters in 1965. Defensively, the Bears should rank among the league's best.

The other four MIAA elevens should also be improved, especially University of Missouri at Rolla, which returns most of its regulars.

CENTRAL INTERCOLLEGIATE CONFERENCE

	CONFERENCE					FULL SEASON				
	W	L	T	Pts	OP	W	L	T	Pts	OP
Omaha	4	0	0	118	52	8	2	0	270	176
Ft. Hays	3	1	0	109	40	6	3	0	198	118
Pittsburg St.	2	2	0	67	69	3	6	0	123	155
Washburn	1	3	0	38	64	2	6	1	88	217
Emporia St.	0	4	0	35	142	1	8	0	75	266

IOWA INTERCOLLEGIATE CONFERENCE

	CONFERENCE					FULL SEASON				
	W	L	T	Pts	OP	W	L	T	Pts	OP
Central	7	0	0	170	34	7	1	0	174	40
Luther	6	1	0	191	59	6	3	0	218	100
Dubuque	5	2	0	117	91	6	2	1	170	118
Buena Vista	4	3	0	102	55	6	3	0	173	55
Upper Iowa	3	4	0	138	159	4	5	0	172	229
Simpson	2	5	0	108	141	3	6	0	120	154
Wartburg	1	6	0	48	149	2	7	0	75	189
Wm. Penn	0	7	0	32	218	1	8	0	50	246

OKLAHOMA COLLEGIATE CONFERENCE

	CONFERENCE					FULL SEASON				
	W	L	T	Pts	OP	W	L	T	Pts	OP
East Central	7	0	0	250	57	9	1	0	340	72
NE Oklahoma	5	1	1	176	87	7	1	1	225	101
Central	5	1	[illegible]	12[illegible]	[illegible]	[illegible]	[illegible]	[illegible]	21[illegible]	[illegible]
Langston	[illegible]	[illegible]	0	1[illegible]	103	5	4	0	1[illegible]7	1[illegible]
SW Oklahoma	5	4	0	107	116	5	5	0	184	167
Panhandle	3	4	0	57	126	3	6	0	70	171
NW Oklahoma	1	6	0	72	180	3	7	0	144	203
SE Oklahoma	0	7	0	58	2[illegible]5	1	8	0	88	248

MISSOURI COLLEGE ATHLETIC UNION

	CONFERENCE					FULL SEASON				
	W	L	T	Pts	OP	W	L	T	Pts	OP
Wm. Jewell	4	[illegible]	[illegible]	[illegible]	15	[illegible]	2	0	211	[illegible]
Mo. Valley	[illegible]	[illegible]	[illegible]	[illegible]	4[illegible]	4	7	0	109	1[illegible]
Central Meth.	2	1	0	32	46	4	4	0	68	150
Graceland	2	3	0	68	75	3	6	0	124	155
Tarkio	1	3	0	40	75	3	6	0	105	186
Culver-Stock	0	4	0	19	93	1	7	0	45	137

NEBRASKA COLLEGE ATHLETIC CONFERENCE

	CONFERENCE					FULL SEASON				
	W	L	T	Pts	OP	W	L	T	Pts	OP
Kearney St.	[illegible]	[illegible]	0	97	47	7	2	0	21[illegible]	105
Wayne St.	[illegible]	1	0	[illegible]	[illegible]	5	4	0	21[illegible]	
Peru St.	3	1	0	62	36	4	5	0	113	99
Hastings	1	3	0	53	84	4	6	0	145	183
Chadron St.	0	4	0	28	114	3	6	0	114	196

KANSAS COLLEGE ATHLETIC CONFERENCE

	CONFERENCE					FULL SEASON				
	W	L	T	Pts	OP	W	L	T	Pts	OP
Ottawa	9	0	0	38[illegible]	7[illegible]	[illegible]	0	0	38[illegible]	[illegible]
Bethany	7	2	0	211	104	[illegible]	0	[illegible]	[illegible]	10[illegible]
Baker	6	3	0	8[illegible]	[illegible]	[illegible]	[illegible]	8[illegible]	[illegible]	10[illegible]
Col. Emporia	5	2	1	[illegible]	161	[illegible]	[illegible]	[illegible]	[illegible]	[illegible]
Southwestern	5	[illegible]	1	[illegible]	12[illegible]	[illegible]	[illegible]	[illegible]	[illegible]	12[illegible]
Friends	[illegible]	5	0	1	22[illegible]	[illegible]	5	[illegible]	0	2[illegible]
Kan. Wesleyan	3	6	0	[illegible]	1[illegible]	[illegible]	0	[illegible]	[illegible]	[illegible]
*Sterling	3	6	0	[illegible]	[illegible]	[illegible]	[illegible]	[illegible]	[illegible]	[illegible]
McPherson	2	7	0	151	[illegible]	[illegible]	[illegible]	51	[illegible]	[illegible]
Bethel	0	9	0	39	[illegible]	0	[illegible]	[illegible]	[illegible]	23

*Forfeited game to Baker

SOUTH DAKOTA CONFERENCE

	CONFERENCE					FULL SEASON				
	W	L	T	Pts	OP	W	L	T	Pts	OP
Northern St.	5	1	0	12[illegible]	7[illegible]	[illegible]	1	[illegible]	1[illegible]	[illegible]
Dak Wesleyan	4	2	0	1[illegible]	7[illegible]	[illegible]	[illegible]	[illegible]	29[illegible]	[illegible]
Gen Beadle	4	2	0	[illegible]	46	[illegible]	[illegible]	[illegible]	[illegible]	[illegible]
Black Hills	[illegible]	[illegible]	0	[illegible]	72	5	[illegible]	0	171	[illegible]
Huron	[illegible]	[illegible]	[illegible]	2[illegible]		[illegible]	[illegible]	[illegible]	[illegible]	17[illegible]
S.D. Tech	1	5	0	[illegible]		[illegible]	5	0	[illegible]	16[illegible]
Southern St.	1	5	0	72	1[illegible]2	1[illegible]			7[illegible]	[illegible]

TRI-STATE CONFERENCE

	CONFERENCE					FULL SEASON				
	W	L	T	Pts	OP	W	L	T	Pts	OP
Westmar	5	1	0	1[illegible]7	7[illegible]	7	1	1	1[illegible]	[illegible]
Midland	[illegible]	0	0	12[illegible]	6[illegible]	6	2	0	1[illegible]	[illegible]
Yankton	[illegible]	2	0	164	64	7	[illegible]	0	2[illegible]4	64
Concordia	[illegible]	3	0	11[illegible]	8[illegible]	[illegible]	[illegible]	0	148	[illegible]
Dana	2	1	0	7[illegible]	12[illegible]	2[illegible]	[illegible]	0	70	1[illegible]8
Northwestern	1	5	0	[illegible]	180	2[illegible]	[illegible]	0	87	20[illegible]
Sioux Falls	1	5	0	[illegible]	11[illegible]	2	7	0	112	[illegible]

ADDITIONAL STANDINGS

	FULL SEASON				Scoring	
	W	L	T	Pct	For	Agst
Parsons	8	1	0	.889	204	54
Maryville St.	7	1	0	.875	199	56
Neb Wesleyan	7	2	0	[illegible]	1[illegible]	31
Dickinson St.	6	2	0	[illegible]	[illegible]	[illegible]
Minot State	5	2	1	.688	82	34
Drake	6	4	0	.600	212	165
Valley City	3	5	0	.375	119	1[illegible]1
Doane	3	6	[illegible]	.333	101	15[illegible]
Jamestown	2	6	0	[illegible]	104	221
Iowa Wesleyan	1	7	0	.125	77	187
St. Mary (Kan.)	0	7	0	.000	38	238

WAIT A SECOND, PAL.—*A friendly enough plea by Texas Christian of Trinity, but it went unheeded by Abilene Christian quarterback Jacky Roland, who knew that "he who hesitates is lost." There was little time to shed drama. Abilene's 30-27 win.*

By ORVILLE HENRY

Sports Editor, The Arkansas Gazette

They've redrawn the battle lines in the Southwest Conference. The eyes of Texas now face Arkansas, the one-time pesky flash-in-the-pan that has mushroomed into a national powerhouse.

Orville Henry

Coach Frank Broyles' Razorbacks have gone undefeated or lost only one league game in six of the last seven seasons, posting a 37-4 league mark (not counting a 3-4 year in 1963).

It is inevitable that the Razorbacks must fall, or at least slip a little. All the signs say, though, that the Texas teams will be chasing Arkansas at least one more year.

Last year's Southwest Conference showdown came in October, when visiting Texas risked its 10-game win streak against Arkansas' own 16-game string in a nationally televised game, later described by sportswriters and broadcasters as the greatest game ever seen in the Southwest.

The Razorbacks cashed in on two Longhorn fumbles at the outset and grabbed a quick 20-0 lead. But Texas smashed back, putting up 24 points on two touchdowns and three field goals. With four minutes left in the game, the Razorbacks took over on their own 20-yard line, and marched 80 yards for the winning score. Quarterback Jon Brittenum sneaked over after All-America end Bobby Crockett made his fifth catch of the drive.

The loss crushed Texas, which dropped three of its next four games, and suffered its first losing league campaign under Coach Darrell Royal.

Arkansas gained additional momentum and extended its winning streak to 22 games, before losing to LSU in the Cotton Bowl.

The demise of Texas did open the gates for two other challengers—Southern Methodist and Texas Tech. Both were in the race until the last two weeks of the season, when they each met Arkansas. SMU lost on the next-to-last weekend, 24-3. Tech could have won the title on the final day, but after the Red Raiders took a 17-7 lead, Arkansas stormed back with 35 straight points and won, 42-24.

If the "Beat Arkansas" battle plan should prove successful, any of four teams could take over the top spot. Baylor or Southern Methodist, if they can avoid long injury lists that have plagued them both recently, or Texas or Texas Christian, if either can hurry its rebuilding program. Texas Tech is a possible contender and Texas A&M hopes to become respectable. Rice

faces a formidable non-conference schedule—LSU, UCLA and Tennessee—with a young squad that needs time to develop.

The Razorbacks lost six members of their top-notch offensive unit, but return an established senior quarterback who did everything last year and a 200-pound power-runner who averaged 7.7 yards per carry in his first season as an offensive performer.

The field general is Jon Brittenum, whose scrambling and sprint-out passing won the big games, and the running back is Harry Jones, who scored touchdowns four of the first five times he handled the ball.

Broyles must replace tailback Bobby Burnett, who lugged the ball 232 times for 947 yards and 16 touchdowns. Sophomore David Dickey, a top Texas schoolboy two years ago, is being groomed for the job.

Replacements are ready for everybody except Crockett, whose pass catches ruined two seasons for Texas. Tommy Burnett, Bobby's brother, and defensive halfback Tommy Trantham, will fight for Crockett's job.

Loyd Phillips, an All-America tackle as a junior, returns with six other regulars from the defensive platoon, including linebackers Joe Black and David Cooper. Broyles' platoon football last year produced 20 senior lettermen for 1966, compared with only 10 in '65.

By contrast, Texas Coach Royal experienced his first platoon practice situation last spring. Royal not only will use platoons in 1966, but he's also splitting an end and having quarterbacks Andy White and Bill Bradley throw to him. Darrell conditioned Texas fans for a passing game last fall, when his quarterbacks averaged 22 passes per game.

The Longhorns lost only seven seniors, and Coach Royal has solid warhorses in defensive guards Diron Talbert and John Elliott and offensive tackles Gene Bledsoe and Howard Goad. Greg Lott is the new wingback and Bradley lived up to his schoolboy rave notices in the spring: he's a good runner, a right-handed passer and a left-footed kicker who averaged 49 yards per boot as a freshman.

Baylor was off to a fine start last year until quarterback Terry Southall broke his leg in the third game. Without him, the Bears fell apart—his successors pitched six interceptions, good for five touchdowns, against Arkansas alone. Senior Southall (1623 passing yards as a sophomore) is the key in Coach John Bridgers' offense, and he'll get good running support from Richard Defee, Billy Hayes and Charles Wilson.

What the Bears need most, though, is help in the defensive secondary to match the aggressive work of defensive line mainstays Dwight Hood (6 foot 4, 230 pounds) and Greg Pipes (5-11, 228), plus end David Anderson and linebackers Randy Behringer and Billy Burk.

Abe Martin broke in a new backfield at Texas Christian last fall and has another set of sophomore backs in 1966. If enough quality linemen can be found, this could be the Frogs' first big year since 1959.

Halfback Steve Landon and Kenny Post, who earned their spurs last year, now will battle with rookies Norm Bulaich and Ross Montgomery. P. D. Shabay, last year's regular quarterback, underwent knee surgery and will be challenged by two sophomores.

Southern Methodist has won some big intersectional victories in the last four years, but consistency in the league has eluded it.

Coach Hayden Fry's 4-5-1 record in '65 was SMU's best since 1959, and their choice athletes—quarterback Mac White, fullback Jim Hagle, guard

POST WAR—It's really a boom time as All-America linebacker Tommy Nobis (60) of Texas crashes into Texas Christian end Sonny Campbell and breaks up pass play between the goal posts. Horned Frogs didn't need this TD as they hurdled Texas, 25-10.

John LaGrone, and linebacker Billy Bob Stewart—return.

J. T. King, the league's coach-of-the-year in 1965, has upgraded Texas Tech's program consistently. The Red Raiders bounced back from an early-season thrashing by Texas and won seven in a row, with a top-notch offense led by quarterback Tom Wilson and halfback Donny Anderson. But Tech's defensive unit never did solve its problems last season.

The Raiders retain an all-round threat in Mike Lemert, but Guy Griffis and John Scovell, both defensive backs in 1965, must develop at quarterback. Most of the offensive linemen return, headed by guard Phil Tucker, who may also help at linebacker this season.

Texas A&M won only three games last year in Coach Gene Stallings' debut, and he hopes for improvement with sophomore Rolf Krueger (6-5, 238), alongside defensive tackle Mo Moorman (6-5, 248) and junior quarterback Harry Ledbetter heading the offensive attack.

Rice upset Texas, 20-17, last year, but finished with a 2-8 mark. Jess Neely starts his 27th year as the Owls' head coach needing help at quarterback and linebacker positions to climb higher.

Among the Southwest independents, Houston (4-5-1) hopes for continued improvement with halfback Warren McVea sparking the attack. As a sophomore last year, McVea started slowly, but against Mississippi the San Antonio speedster got behind the Rebel defenders twice for 80 and 84-yard touchdown passes. McVea scored two more touchdowns in the remaining

two games (including a 92-yard kickoff return against Florida State), and Coach Bill Yeoman looks for more of the same this fall.

The independent to watch will be Texas Western, revived by Coach Bobby Dobbs last year when sophomore Billy Stevens emerged as the nation's No. 2 passer (196 completions for 3,042 yards and 21 TDs). Stevens' supporting cast will include nine returning offensive starters, among them ace receiver Chuck Hughes, second nationally in pass receiving in '65, plus six defensive starters. Texas Western finished with a 7-3 season record, and then nipped Texas Christian, 13-12, in the Sun Bowl

West Texas State will try to improve on its 6-4 mark with 15 returning regulars, including quarterback Hank Washington (6-3, 200), the nation's 12th-ranked passer last year, and Dave Gasser, a fine linebacker.

Offensive genius Warren Woodson must rebuild his defense at New Mexico State, but the Aggies' attack, responsible for an 8-2 mark last season, features senior tailback Jim Bohl, No. 3 in national rushing last year with 1187 yards (6.5 per carry), and junior Mike Carroll, the eighth-leading punt-return artist in 1965.

SOUTHWEST ATHLETIC CONFERENCE

	Conference W	L	T	Pts	OP	Full Season W	L	T	Pts	OP
Arkansas	7	0	0	221	58	10	0	0	324	104
Texas Tech	5	2	0	166	161	8	2	0	257	191
TCU	5	2	0	128	103	6	4	0	149	143
Texas	3	1	0	154	141	6	4	0	231	153
Baylor	3	4	0	118	140	5	5	0	156	171
So. Methodist	3	4	0	102	108	4	5	1	123	167
Texas A&M	1	6	0	56	143	3	7	0	80	170
Rice	1	6	0	74	165	2	8	0	123	248

MAJOR SOUTHWEST INDEPENDENTS

	Full Season W	L	T	Pct.	Scoring For	Agst.
New Mexico St.	8	2	0	.800	236	153
Texas Western	7	3	0	.700	304	194
West Texas St.	6	4	0	.600	181	112
Houston	4	5	1	.450	159	174

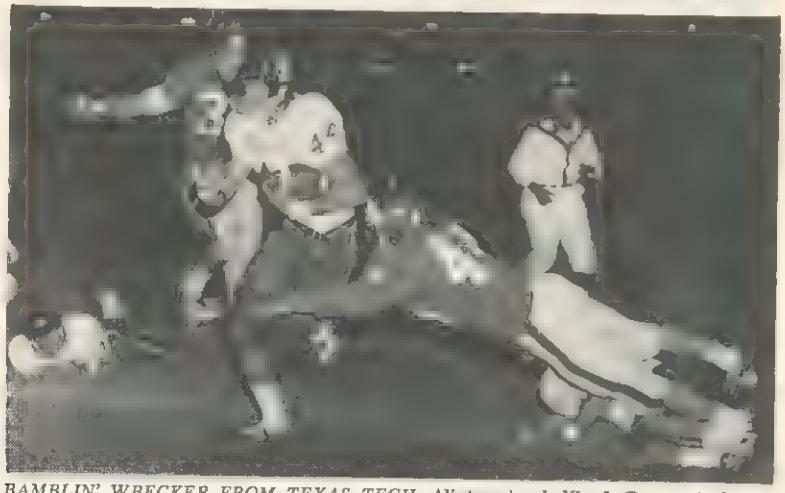

RAMBLIN' WRECKER FROM TEXAS TECH—All-America halfback Donny Anderson, who led nation in all-purpose running two straight seasons, dashes past diving Dick Stark of Southern Methodist en route to one of his two touchdowns in 26-24 triumph.

Southwestern Athletic Conference

By C. D. HENRY, *Conference Statistician*

	Conference W	L	T	Pts	OP	Full Season W	L	T	Pts	OP
Grambling	6	1	0	254	103	7	2	0	291	157
Southern U.	4	2	1	213	113	5	4	1	315	194
Tex. Southern	4	2	1	130	63	5	4	1	177	123
Prairie View	3	3	1	84	130	5	3	1	121	140
Jackson St.	3	3	1	142	149	5	3	1	216	169
Ark. AM&N	3	3	1	150	115	4	5	1	195	154
Alcorn A&M	2	4	1	91	127	3	5	1	120	179
Wiley	0	7	0	48	312	1	7	0	62	318

"Uneasy is the head that wears the crown" sums up the feeling at Grambling. Coach Eddie Robinson lost nine men, including three Little All-Americas. Enough talent remains, however, to label Grambling as the team to beat in 1966.

Texas Southern's new coach, Clifford Paul, beat Prairie View, Grambling, Florida A&M and tied Southern U. last year. Add quarterback John Douglas and Roy Hopkins, who scored four TDs against A&M, and you have title potential.

After championship years under Billy Nicks in 1963 and 1964, Prairie View's new coach must develop a quarterback to hope for top consideration. Jackson State boasts a balanced attack and Lem Barney, the loop's best safety.

Arkansas AM&N will have a young team with Charlie Barnett leading the offense, but defensive replacements will be needed at linebacker. Craig Walker is still at Alcorn A&M, but end Robert Brown has graduated.

Southland Conference

By JERRE R. TODD, *Conference Sports Information Director*

	Conference W	L	T	Pts	OP	Full Season W	L	T	Pts	OP
Lamar Tech	3	1	0	90	59	6	4	0	195	142
Arlington St.	2	2	0	70	56	6	3	0	193	118
Trinity U.	2	2	0	54	65	4	5	1	150	173
Abl. Christian	2	2	0	75	102	4	5	0	166	168
Arkansas St.	1	3	0	68	75	6	3	0	157	107

Defending champion Lamar Tech figures to be shooting for its third straight Southland Conference championship in 1966.

Quarterback Phil Primm, the most accurate passer in the league in 1965, hit 50.3 per cent and chalked up 1,002 yards and 10 TDs. He returns with his top target, Bill Kilgore, also the league's No. 1 punter. Other All-SLC returnees are defensive backs Dick Cureton and Jake David and tackle Ed Marcontell.

Arlington State is expected to fill the airlanes with tosses from junior quarterback Carl Williams. The Rebels will also rely heavily on All-SLC center Bob Utley, defensive tackle Ken Ozee and linebacker Steve Jackson.

Trinity returns the league's No. 1 end from last year—Truman Franks (73 catches for 765 yards) and halfback Jackie Hall, both all-league selections.

Abilene Christian has 205-pound running back Mike Love and defensive back Tommy Young returning from the All-SLC team, while Arkansas State will rebuild around defensive back Dick Ritchey, sophomore sensation of 1965.

LONE STAR CONFERENCE

	Conference W	L	T	Pts	OP	Full Season W	L	T	Pts	OP
Sul Ross	6	0	0	165	92	10	0	0	244	126
SW Texas	4	2	0	124	61	8	2	0	234	74
S. F. Austin	4	2	0	102	102	6	3	0	182	134
Texas A&I	4	2	0	111	76	6	3	0	147	113
East Texas St.	2	4	0	60	108	4	5	0	100	154
Sam Houston	1	5	0	63	81	4	6	0	152	109
Howard Payne	0	6	0	27	132	2	8	0	57	199
*McMurry	-	-	-	-	--	4	5	1	107	143

*Ineligible for conference title

ARKANSAS INTERCOLLEGIATE CONFERENCE

	Conference W	L	T	Pts	OP	Full Season W	L	T	Pts	OP
Conway St.	5	1	1	166	107	7	1	1	206	121
Arkansas A&M	5	1	1	173	82	7	2	1	198	123
Arkansas Tech	5	2	0	151	85	7	3	0	153	128
Harding	3	3	1	106	98	5	3	1	133	111
Ouachita	3	3	1	119	108	5	4	1	182	130
Southern St.	3	4	0	119	143	4	6	0	160	202
Henderson St.	2	5	0	84	86	4	6	0	128	116
Col. Ozarks	0	7	0	59	270	0	8	0	59	301

ADDITIONAL STANDINGS

	Full Season W	L	T	Pct	Scoring For	Agst
Austin	7	2	0	778	278	120
Bishop	5	4	0	556	137	132
N.M. Highlands	5	4	0	556	171	136
Northern Ariz.	5	4	1	550	196	106
Eastern N.M.	3	6	1	350	215	234
Western N.M.	1	8	0	111	126	312
Texas Lutheran	1	9	0	100	55	236

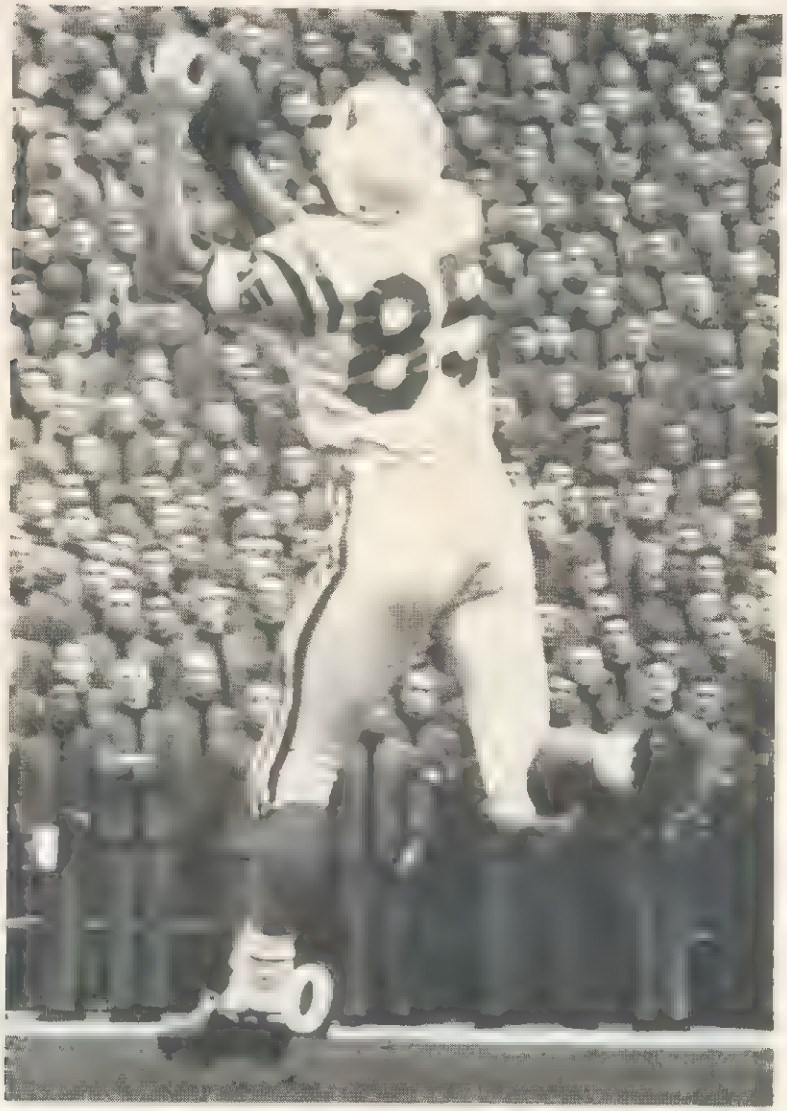

HERE'S HOW, ARMY! In full view of the West Point cadet corps, Air Force end Jim Schultz pulls down 35-yard pass that set up first touchdown in 14-3 victory. It was the young Falcons' first ever over another service academy in four attempts.

By JOHN MOONEY

Sports Editor, The Salt Lake City Tribune

Brigham Young, a surprise winner of its first conference title a year ago, faces a tough challenge in the Western Athletic Conference race, while the three top independents figure to have better teams. All in all, it's an optimistic picture for football in the Rocky Mountain plateaus this season.

John Mooney

The Cougars, with Coach Tom Hudspeth gaining the title and league coach-of-the-year honors in his second season, figure to be loaded for the defense of their WAC crown in 1966.

But Arizona, aided by a handful of transfers from Air Force; Arizona State, which finished as perhaps the strongest team in the league; Utah, with new coach Mike Giddings; New Mexico, rebounding from a disappointing year; and perennial favorite Wyoming, all could be rough.

The WAC plays a complete round-robin this fall for the first time in its five-year history, and this should make the title race a little more coherent.

Among the independents, Air Force needs only a top quarterback to replace Paul Stein, Utah State looks for a breakaway back to replace Roy Shivers, who signed a pro contract with a year's eligibility left, and Colorado State needs experienced depth, to be top representatives.

The WAC teams had a "down" year in 1965, compared to 1964's fine intersectional showing that was featured by Utah's Liberty Bowl win over West Virginia. Utah, Arizona and New Mexico, tri-champions the previous year, managed only nine victories in 30 games, and even champion Brigham Young had only a 6-4 overall record.

Here's how the individual teams shape up:

Brigham Young—The Cougars lost eight seniors, including four starting linemen, but record-setting quarterback Virgil Carter, WAC player-of-the-year and third nationally in total offense in 1965, is back along with ace pass-receiver Phil Odle. Linebacker Mel Olson returns after being sidelined by a knee operation last year. Redshirts Casey Boyett, a pass-catcher, and halfback Terry Rodrigue, also will be on hand.

Arizona—Eighteen junior-college and university transfers give Coach Jim LaRue experience and class, along with 22 lettermen, including 15 offensive or defensive starters. Five ex-Air Force players, ends Fritz Greenlee and Jim Greth, guard Mike Lanagan, center Bill Nemeth and halfback Paul

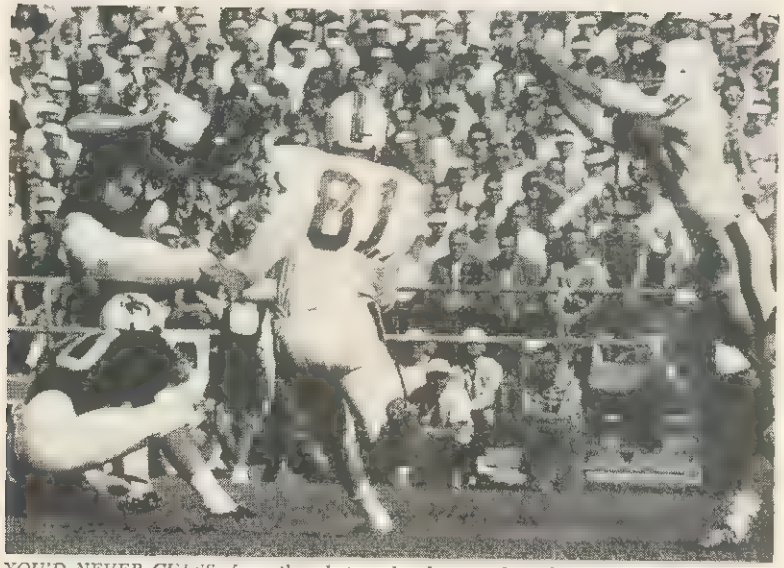

YOU'D NEVER GUESS, from the photo, what happened to the football (arrow) place-kicked by Wyoming's Jerry DePoyster with Paul Toscano holding. It zipped past would-be Arizona blockers and through goal posts for Cowboy record 49-yard field goal

Wargo, are joined by returning regular halfback Brad Hubbert and fullback Rick Johnson.

Arizona State—Two-way backfield star Ben Hawkins tops the list of 10 seniors missing, but 21 lettermen return, including the entire defensive line. With the rest of the offensive backfield and both ends back, plus the experience gained last year, the Sun Devils could be rough.

Utah—Coach Ray Nagel left for Iowa, but he left some good players for Mike Giddings. Jack Gehrke is the top quarterback prospect, while Ben Woodson, Gary Heard, Marv Lowery and Doug Wells head the other returning backs. Ends Mike Butera and Terry Baker, linebackers Tom Hawkes and Pat McKissick and tackle John Stipech are top linemen.

Wyoming—The Cowboys' key losses include quarterback Tom Wilkinson and Darryl Alleman, while the veteran backfield returnees are Jim Kiick, Mike Davenport, Jerry Marion, Don Klacking and Jerry Saffell.

New Mexico—The Lobos lost 14 lettermen, including two-way quarterback Stan Quintana. Defensive returnees are all-conference tackle Paul Smith, guard Rex Henington and end Emilio Vallez, and backs Larry Sampson, Tom Ledbetter and sprinter Bernie Rivers. Offensive backs are Carl Jackson, Carl Bradford, Joe Casas and Al O'Neal.

Air Force—Coach Ben Martin may have the makings of his best team in years, if a quarterback develops. The Falcons lost three-fourths of their backfield and need help at tackle, but 32 lettermen are on hand.

Colorado State—Loss of 20 seniors hit hard at offensive line and back-

field, but offensive veterans returning include end Tom Pack, tackle Dale Stuby, quarterback Bob Wolfe and fullback Oscar Reed.

Utah State—Shivers is gone, but 19 of 22 offensive and defensive starters return from the Aggie squad that posted an 8-2 record in 1965. Quarterback Ron Edwards and receivers Dave Clark and Jim LeMoine are back, along with center Ken Ferguson and defensive stalwarts Spain Musgrove (265), Bill Staley (236) and Don Norris (215).

WESTERN ATHLETIC CONFERENCE

	CONFERENCE					FULL SEASON				
	W	L	T	Pts	OP	W	L	T	Pts	OP
Brigham Young	4	1	0	117	71	6	4	0	229	178
Arizona St.	3	1	0	61	54	6	4	0	132	142
Wyoming	3	2	0	93	71	6	4	0	201	182
New Mexico	2	3	0	68	108	3	7	0	127	226
Utah	1	3	0	81	57	3	7	0	177	164
Arizona	1	4	0	27	86	3	7	0	77	172

Rocky Mountain Conference

By LARRY R. SEARS, *Conference Publicity Director*

	CONFERENCE					FULL SEASON				
	W	L	T	Pts	OP	W	L	T	Pts	OP
Colo. Western	3	0	0	83	20	7	1	0	265	71
Colo. St. Col.	2	1	0	68	63	4	4	2	170	172
Adams St.	1	2	0	41	48	5	4	0	185	161
Colo. Mines	0	3	0	41	102	4	5	0	228	178

Colorado Western appears destined to win its third straight RMC title in 1966, with eight all-conference players returning, including quarterback Chuck Stuart and halfback Frank Jefferson.

Adams State returns quarterback Jim Attaway, halfbacks Gene Repola and Ken Walters and fullback Hugh Wright, along with all-league end Don Alley.

Colorado State College suffered key losses at quarterback, middle linebacker and middle guard, but nine starters are back including backs John Sanger and Rich Ricci and linemen Mike Tomasini and Ron Klatt. Colorado Mines was hit hard by graduation but has the league's top rusher in fullback Ken Walker, plus all-conference linebacker Chuck Kirby and end Jim Honea.

Big Sky Athletic Conference

By TOM HARTLEY, *Sports Information Director, University of Idaho*

	CONFERENCE					FULL SEASON				
	W	L	T	Pts	OP	W	L	T	Pts	OP
Weber St.	3	1	0	75	55	8	1	0	270	102
Idaho	3	1	0	111	28	5	5	0	201	125
Montana	2	2	0	45	73	4	6	0	1[illegible]	201
Idaho St.	1	3	0	38	59	3	5	[illegible]	127	126
Montana St.	1	3	0	40	94	3	7	0	115	185

Co-champions Idaho and Weber State will be back with all guns firing this season, and the Big Sky Conference title could be decided on the final weekend when Weber State and Idaho tangle in Moscow.

The Vandals of Idaho will count on all-conference fullback Ray McDonald, who gained 1000 yards rushing last year, quarterback John Foruria and halfbacks Tim Lavens and Joe McCollum. Weber State returns conference scoring champ Henry Owens along with quarterback Tim Jones and fullback Lee White.

Montana should be improved while Montana State and Idaho State have rebuilding jobs ahead. Leo McKillip takes over at Idaho State as the only new coach in the league.

ADDITIONAL STANDINGS

	FULL SEASON				Scoring	
	W	L	T	Pct.	For	Agst.
So. Colorado	8	1	1	.850	232	122
Utah State	8	2	0	.800	271	136
Eastern Montana	6	2	0	.750	169	75
Carroll (Mont.)	6	2	0	.750	156	75
Northern Montana	4	3	0	.571	91	143
Westminster (Utah)	3	3	0	.500	83	80
Colorado St. U.	4	6	0	400	261	264
Colorado Col.	3	5	0	375	107	176
Southern Utah	3	5	0	375	144	[illegible]
Air Force	3	6	1	350	166	156
Fort Lewis	2	7	0	222	141	319
Montana Tech	1	4	0	[illegible]	40	75

MUTUAL ADMIRATION SOCIETY holds another meeting on the San Diego State bench after quarterback Don Horn (13) and end Gary Garrison (27) combined on a 33-yard touchdown pass. They had plenty to smile about during 41-0 whipping of Akron.

By DON FAIR

Sports Writer, The Portland Oregonian

There's a new pre-season look in the Athletic Association of Western Universities—Southern California is not the favorite.

Give that ranking to the 1965 champion and Rose Bowl winner, UCLA. As Southern California Coach Johnny McKay says, "The Bruins possess the two things needed to win the title—the exceptional quarterback and the great runner." In order, they are Gary Beban and Mel Farr, the most efficient players in the country last year in their specialties. Beban was tops in yards per pass attempt (10.2) and Farr led in yards per carry (7.0 on 112 carries).

Don Fair

Coach Tommy Prothro has 30 other lettermen returning as he tries to improve his record (71-39-3) and bids for his fifth league title.

Yet the well-organized, highly-specialized Prothro concedes, "We were hungry in 1965, but nobody's hungry after he's eaten."

Perhaps not, but Beban, in particular, will provide ample food for the Bruin football table. If toughness, the ability to lead and a knack for making the big play are All-America qualifications, the 6-foot-1, 190-pound junior fits the bill. As a sophomore, Beban led the AAWU in total offense (1,912 yards), passing yardage (1,336), finished second in scoring with 72 points on 12 touchdowns and passed for nine more TDs.

Farr, a 205-pound halfback, didn't get Beban's publicity, but destroyed rivals in his own manner, with 785 yards rushing.

Bruin defensive standouts are 6-2, 255-pound guard John Richardson and linebacker Dallas Grider. Top sophomore is 210-pound Rick Purdy, recruited as a quarterback, but moved to fullback because of Beban.

UCLA does have problems, though, at end and in the defensive backfield. But junior-college transfer Bob Biggs and 9.4 sprinter Harold Busby could solve the end situation. Andy Herrera is the lone holdover in the secondary, and a rookie, Mark Gustafson, may help. The offensive line returns tackles Larry Slagle and Rick Paul, center John Erquiaga and guard Rich Deakers, while the defense has experienced ends Wade Pearson and Erwin Dutcher, tackles Al Claman and Terry Donahue, guard Dick Donald and safety Tim McAteer.

Although Southern California has relinquished the role of favorite, the Trojans aren't limp. The league finale against UCLA could again deter-

mine the champion. McKay's needs include a quarterback, a runner to replace Heisman Trophy winner Mike Garrett and an offensive line.

Troy Winslow, one of 23 lettermen, returns at quarterback and will battle junior-college transfer Dick Hough and Toby Page. Garrett's understudy, Don McCall, or Leonard Sims or Wilson Bowie could provide the runner McKay needs. Slick Rod Sherman is back at the other halfback post and fullback Homer Williams returns after missing 1965.

The Trojan offensive line must undergo a complete overhaul. Sophomore Bob Klein and Rich Leon loom as end replacements and sophomores John Blanche and Calvin Garland rank as leading guard candidates.

Defensively, Southern California's strength includes 252 pound tackle Ron Yary, halfback Nate Shaw, end Ray May, 245-pound middle-guard Mike Scarpace and star linebacker Adrian Young.

While 1966 power is concentrated in Los Angeles, at least four other teams—Oregon State, Washington State, Washington and Stanford, perhaps in that order—could challenge in the best balanced race in years.

At Corvallis, Dee Andros has 28 lettermen, an outstanding crop of sophomores and an attack featuring fullback Pete Pifer and quarterback Paul Brothers. Pifer was the No. 5 rusher nationally in 1965 with 1,095 yards. Brothers took Oregon State to the Rose Bowl as a sophomore, but last year he lacked receivers and had only four touchdown passes.

This year, the Beavers have seven receivers who will double in the defensive backfield, including sophomores Jim Scheele, Dave Wachter, Steve Shaw, Ernie Joe Smith and Major Lincoln and junior-college transfers Ron Crawford and Bob Silvers. Otherwise, the familiar names are offensive linemen Mike Sullivan, Jim Wilkin, Jeff Hardrath, Craig Cording, Skip Diaz, Joe Reid, Dave Marlette, Al Frei, Rockne Freitas and Denny Hass and backs Fred Schweer and Bob Grim. The defensive returnees are Greg

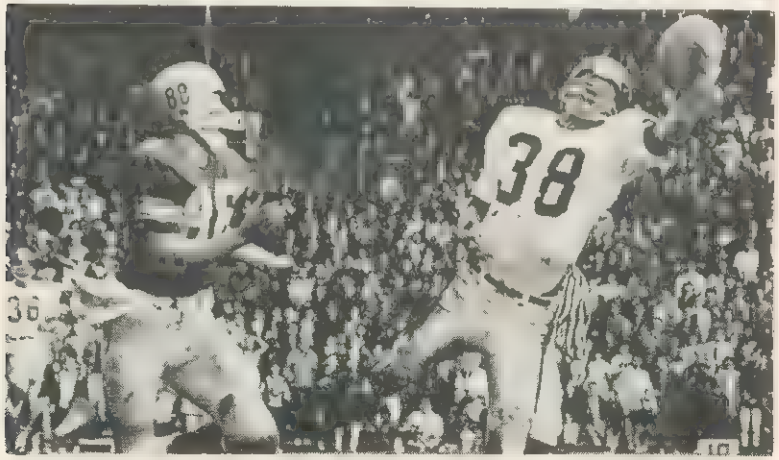

FANCY, THAT—One-handed interception by Oregon State's Tim Osmer, of a pass overthrown to Oregon's Steve Bunker (88), was one of four steals by eager Beavers in intrastate battle. Maybe crime does pay, because State collected a 19-14 victory.

ALL BUCKEYES' EYES UP—Ignoring Washington's Tom Greenlee (hurtling over shoulders of Will Sander and Greg Lashutka) and Dave Dillon (21), Ohio Staters have eyes only for flight of Bob Funk's last-minute field goal that gave them 23-21 win.

Hartman, Tom Coccione, Dennis Rozario, Mike Gartung, Doug John and linebackers Russ Kuhns, Jim Godfrey and Ben Gasatis.

The "winning attitude," which Coach Bert Clark sought at Washington State, arrived with emphasis in 1965, and 31 lettermen, headed by All-America end candidate Rich Sheron, promise no change in 1966.

The Cougars must find a new quarterback but have ample candidates, including returnee Mike Cadigan and sophomores Lee Omlid, Hank Gurida and Jerry Henderson. The fullback search could be filled by sophomore Del Carmichael, while 6-foot-9 sophomore Ted Wierman should be an easily recognizable target at end. Offensive players back are halfbacks Ammon McWashington and Ted Gerela and three all-Coast selections—center Ron Vrlicak and guards Dave Middendorf and Robin Larson. The defensive platoon is led by middle-guard Jim Harris, linebackers Jim Vest and Mark Wicks and defensive halfback Dave Petersen.

At Washington, Jim Owens has 28 lettermen, but not necessarily in the right order. End Dave Williams and halfback Donnie Moore are two reasons the Huskies are deceptively powerful. Williams not only catches the ball (38 receptions for 795 yards in 1965), but can disappear with it (10 TDs). Moore, a 205-pounder, rushed for 673 yards last season.

Tom Sparlin, idle most of '65 with a broken collarbone, and Frank Etter are leading quarterback candidates. Fullback Jeff Jordan's knee surgery leaves him questionable, but if OK he'll help.

The Huskies' offensive line is intact with Williams and Omar Parker at end, tackles Bob Richardson and Jim Kirk, guards Mike Ryan and Gary Brandt and center Greg Cass. Defensively, end Tom Greenlee, tackle Steve Thompson and backs Dave Dillon and Bob Pederson supply experience, with Bill Glennon and Cliff Coker probable linebackers.

DECISIONS, DECISIONS—Southern California's Larry Petrill (61) knows he can't tackle both Gary Beban (16) and Paul Horgan (39), to whom the UCLA quarterback is prepared to give handoff. Bruins took final decision, 20-16, before 94,085 fans.

Improved scoring punch is Stanford's goal, and if the Indians can achieve it with 25 lettermen and some fine sophomores the title could end up there. John Ralston must replace fullback Ray Handley, some linebackers and a secondary. Senior quarterback Dave Lewis returns after finishing third in league passing and total offense, but it's no guarantee he'll beat out swift sophomore Gene Washington.

Stanford's offensive regulars are end John Mason, tackle Blaine Nye, guard Rick Derby, center Tim Sheehan, fullback John Read and Lewis. Defensive starters are end Bill Ostrander, tackles Al Wilburn and Monty Mohrman, guards Bill Ogle and Mike Hibler and back John Guillory.

California's Ray Willsey escaped from a tough '65 schedule with a 5-5 mark. But he still needs backfield speed, which sprinter Forrest Beaty, John Fay or 9.7 sophomore Joe Richards may supply.

Most of the Bears' 20 lettermen are on the defensive squad—headed by tackles Dan Goich and Mike Brown and backs Bob Smith and Lloyd Reist—and strengthened by the addition of 255-pound sophomore tackle Ed White. Ends John Beasley and Jerry Bradley are back, but Willsey must develop a quarterback, with sophomores Rick Telegran and Barry Bronk fighting veteran Dan Berry for the job.

Since returning to the AAWU in 1964, Oregon has won only one league game, and the Ducks may repeat as cellar-dwellers in 1966.

The top star is split end Steve Bunker, who led the league in receiving with 51 catches for 838 yards and nine touchdowns. Coach Len Casanova has ample backfield possibilities in redshirts Roger Smith and Steve Jones, junior-college transfer Jim Evenson and lettermen Scott Cress, Arlan Elms and Bill O'Toole. But it's no guarantee the Ducks, who averaged only 98 rushing yards per game last year, can run. Mike Brundage and Tom

Trovato, two of 27 veterans back, are in the quarterback scramble with newcomers Dick Jones, Mike Barnes and Eric Olson.

Experienced linemen on hand are center Bill Smith, guards Ross Carter and Jim Kollmann, defensive end Ray Eaglin and tackle Bob Lawrence. Tim Temple, Ken Klein and Jim Smith return to the secondary.

On the independent front, San Jose State started slowly in '65, but won five of its last six games. Now Coach Harry Anderson must replace departed quarterback Ken Berry and fullback Charley Harraway.

Rubber armed transfer Dan Holman battles Bill Casey and Jim Webster at quarterback. Halfback hopefuls are Randy Key and Danny Anderson, the fullbacks Bob Trujillo and Bob Parlasca. End Steve Cox (38 catches) returns with defenders Mel Tom, Rich Dixon, Martin Baccaglio, Mike Spitzer, Eb Hunter, Bill Peterson and Dick Watts.

University of the Pacific, under new Coach Doug Scovil, needs more depth. At least four players—tackles Larry Anderson and Bob Locatelli, ends Larry Bishop and Raydell Barkley—will go both ways. John Quaccia has been shifted from halfback to quarterback to battle transfer Bob Lee. UOP expects to be respectable in 1966.

WITH A MOMENT TO SPARE, thanks to delaying tactics teammate Bruce Kehrli (62) is using on Army linebacker Pete Braun, Stanford quarterback Dave Lewis waits anxiously for receiver to get into the clear. Indians scalped visiting Cadets, 31-14.

Jack Layland and Quaccia are the top runners, Dan Blumquist, Walter Harris and Charles Alexander the defensive backfield.

ATHLETIC ASSOCIATION OF WESTERN UNIVERSITIES

	CONFERENCE					FULL SEASON				
	W	L	T	Pts	OP	W	L	T	Pts	OP
UCLA	4	0	0	134	56	7	2	1	243	156
So. California	4	1	0	125	32	7	2	1	262	92
Wash State	2	1	0	46	42	7	3	0	139	103
Washington	4	3	0	156	136	5	5	0	205	185
Stanford	2	3	0	47	106	6	3	1	144	149
California	2	3	0	50	112	5	5	0	125	194
Oregon St.	1	3	0	60	78	5	5	0	125	162
Oregon	0	5	0	55	111	4	5	1	165	186

Southern California Intercollegiate Conference

By BILL LANGLEY, *Sports Writer, The Pomona Progress-Bulletin*

	CONFERENCE					FULL SEASON				
	W	L	T	Pts	OP	W	L	T	Pts	OP
Occidental	5	0	0	172	55	8	1	0	248	99
Pomona	3	2	0	100	72	5	5	0	166	151
Whittier	2	2	0	75	58	4	5	0	125	101
Redlands	2	2	0	80	72	4	6	0	155	244
Claremont	1	4	0	60	112	2	7	0	83	200
Cal Tech	0	3	0	19	137	0	7	0	32	296

A close race is expected in the SCIAC this season as four teams are considered strong candidates to win the title.

Occidental swept through the league last season and Coach Jim Mora's Tigers have 20 returning lettermen, plus help from a strong freshman squad. Top turnees are Joel Sheldon, Mike Luttrell, Rich Verry and Bob Jones.

Although Pomona Coach Walt Ambord has a veteran team back, including the league's top passer, Clarence Haynes, and receiver Steve Dundas, the Sagehens lack line depth. Coach Frank Serrao expects a better season at Redlands with three All-SCIAC players returning—Don Ford, Bob Campbell and Larry Nelson.

Whittier, the perennial champion, attempts a comeback but Coach John Godfrey's Poets still need to find a quarterback. Led by linebacker Norm Lytle, the defense should be strong.

Though the other two teams, Claremont-Mudd and Cal Tech, hope for better things this season, inexperience continues to plague both squads.

Far Western Conference

By SAMUEL N. GOLDMAN, *Sports Information Director, San Francisco State*

	CONFERENCE					FULL SEASON				
	W	L	T	Pts	OP	W	L	T	Pts	OP
San Fran. St.	5	0	0	155	56	8	2	0	289	107
Nevada	4	1	0	110	79	6	4	0	210	162
UC Davis	3	2	0	90	93	4	6	0	157	187
Humboldt St.	2	3	0	59	86	6	4	0	128	131
Sacramento St.	1	4	0	61	62	3	7	0	115	171
Chico St.	0	5	0	58	157	4	6	0	175	223
*Hayward St.	-	-	-	—	—	3	7	0	62	245

*Not eligible for title.

From all indications the key to the 1966 FWC title will be depth. Defending titlist San Francisco State has only two offensive returnees in guard Elmer Collett and end Kerry Patterson. On defense the Gators return ends Rudy LePera and Ted Lewis, tackles Terry Oakes and Virgil Cookes, guards Levi Byrd and Lyle Baucom and backs Jim Gray, Dave Vieira and Harry Gualco.

Runnerup Nevada returns backs Art Bayer, Chris Ault and Mike Prosser along with linemen Mike Hauk, Ed Hoeffer, Jerry Troy and Tony Betita.

Humboldt State, with new coach Frank Van Deren, has fullback Mel Oliver and linemen Jerry Stoffel, Rolla Callahan, Duane Smith and Harold Nelson forming the offensive nucleus. UC Davis returns quarterback Dennis Bunting, halfbacks Dick South and Glenn DuFour and fullback Jack Edwards.

Chico State's fortunes look up with top ground-gainer Ron Morelli, quarterbacks Frank Garrity and Jim Combs and end Terry Stratton all back, and Sacramento State also hopes for a brighter season with the return of fullback Mike Clemons, who was injured in 1965. Hayward State returns almost its entire team, including its top ground-gainer, Rick Miller.

California Collegiate Athletic Association

By ED PISTON, *Sports Information Director, Fresno State College*

	CONFERENCE					FULL SEASON				
	W	L	T	Pts	OP	W	L	T	Pts	OP
L.A. State	5	0	0	133	51	8	1	0	246	87
Long Beach St.	4	1	0	158	84	9	1	0	327	111
San Diego St.	3	2	0	161	68	8	2	0	353	87
Fresno St.	1	3	0	54	71	6	4	0	191	112
Cal Poly	1	4	0	57	102	2	8	0	93	190
San Fernando	0	4	0	6	193	1	9	0	48	330

The 1966 season in the CCAA could be called "The Year of the Quarterback." Three teams, each with a veteran signal-caller, try to unseat champion Los Angeles State, winners of three straight titles, and a team without an established quarterback. The Diablos must replace quarterback Ray Jones, plus most of their offensive line. All-league defensive end Perry Parks and linebacker Bill Pace return, along with halfback Phil Spiller.

Runnerup Long Beach State had its best season in 1965 and brings back CCAA passing and total offense leader Jack Reilly. San Diego State welcomes 18 lettermen including quarterback Don Horn, CCAA total offense runnerup.

Danny Robinson returns to quarterback Fresno State, under new coach Darryl Rogers. The fine Bulldog defensive unit also is back, including all-CCAA linebacker Bill Wilsey.

Senior Walt Raymond and two other seasoned quarterbacks, Jeff Carlovsky and Jack Wool, hold the key to Cal Poly's bid while junior signal-caller Bruce Lemmerman, fourth in CCAA total offense, returns for San Fernando.

Evergreen Conference

By STAN FARBER, *Sports Writer, The Tacoma News Tribune*

	CONFERENCE					FULL SEASON				
	W	L	T	Pts	OP	W	L	T	Pts	OP
Eastern Wash.	4	1	0	116	49	8	1	0	268	84
Whitworth	4	2	0	109	75	6	3	0	177	145
Western Wash.	2	3	1	76	108	4	4	1	115	137
Central Wash.	2	3	1	60	86	3	4	1	88	113
Puget Sound	0	3	2	39	82	0	5	3	46	119

Eastern Washington's defending titlists have lost Mel Stanton, who rewrote the conference rushing records, and eight other lettermen, but quarterback George Cross, fullback Don Strate and tackle Mick Landmark are back. Twenty-five lettermen return, but the offensive line may be a problem.

Although Western Washington's new coach, Fred Emerson, has back fullback Bob Gidner, quarterback Pat Brewin and halfback Steve Richardson, he could experience line problems, too. Runnerup Whitworth's top returnees are standout pass receiver George Elliott and center Tom Bristow.

All-EvCo linebacker Don Hazen and transfers Larry Warwick and Jim Price anchor a graduation-depleted Central Washington forward wall, while Puget Sound, which will campaign as an independent in 1967, returns six all-league choices, including top receiver Joe Peyton.

OREGON COLLEGIATE CONFERENCE

	CONFERENCE					FULL SEASON				
	W	L	T	Pts	OP	W	L	T	Pts	OP
Southern Ore.	4	0	0	168	79	5	3	1	241	186
Oregon Col.	2	2	0	101	83	5	3	1	200	132
Oregon Tech	2	2	0	108	97	2	6	0	148	169
Eastern Ore.	2	2	0	58	98	2	6	1	92	198
George Fox	0	4	0	26	104	0	8	0	52	203

NORTHWEST CONFERENCE

	CONFERENCE					FULL SEASON				
	W	L	T	Pts	OP	W	L	T	Pts	OP
Linfield	5	0	0	206	54	7	1	0	247	81
Willamette	4	1	0	118	51	6	1	1	139	64
Col. Idaho	2	3	0	67	97	2	6	0	113	220
Pacific (Ore.)	2	3	0	55	90	5	3	0	132	130
Lewis & Clark	1	4	0	75	96	3	5	0	131	117
Whitman	1	4	0	60	193	2	6	0	81	236
*Pac. Lutheran	-	-	-	—	—	4	5	0	128	165

*Not eligible for conference title.

ADDITIONAL STANDINGS

	FULL SEASON				Scoring	
	W	L	T	Pct.	For	Agst
UC Santa Barbara	8	1	0	.889	215	77
Cal Lutheran	8	1	0	.889	298	64
Santa Clara	8	1	0	.889	192	76
UC Riverside	6	2	0	.750	189	183
LaVerne	5	3	0	.625	237	125
San Jose St.	5	5	0	.500	184	192
C.P. Pomona	4	5	0	.444	147	196
Cal Western	4	5	0	.444	111	170
San Francisco	3	5	0	.375	46	99
Portland St.	3	6	0	.333	78	197
British Columbia	2	5	2	.333	78	111
Hawaii	1	8	1	.150	85	227
Azusa Pacific	1	6	0	.143	60	185
Pacific (Cal.)	1	8	0	.111	81	250

YEP, IT'S OFFICIAL—The high sign highlighting the end of Missouri halfback Earl Denny's 11 yard touchdown catch is sadly watched by Florida's Bruce Bennett. It was the closest Sugar Bowl game in 23 years, finally being won by Missouri 20-18.

THE BOWL GAMES REVIEWED

Three Unbeaten Teams 'Bowled' Over In Biggest New Year's Day Of Upsets

By TED SMITS

General Sports Editor, The Associated Press

Three teams went into the 1966 major New Year's bowl games with lustrous, unbeaten records. And all three fell in what must rank as one of college football's most surprising days of upsets.

Ted Smits

The loudest crash was registered in the Rose Bowl, where Michigan State, undefeated champion of the Big Ten, was upended by twice-beaten, once-tied UCLA, the AAWU champion, 14-12.

Almost as unexpected was the 14-7 Cotton Bowl victory of Louisiana State over Arkansas, the unbeaten champion of the Southwest Conference.

And in the Orange Bowl, once-beaten, once-tied Alabama outraced Nebraska, the perfect-record champion of the Big Eight, 39-28.

At the end of the regular season, the United Press International proclaimed Michigan State the national champion. But the Associated Press took its final poll after the bowls, because of the presence of eight of the nation's top 10 teams in the games, and Alabama was declared the winner, with Michigan State second.

Coach-of-the-Year honors were also split, with the Football Writers Association choosing Duffy Daugherty of Michigan State and the Football Coaches selecting Tommy Prothro of UCLA.

As if to strike a balance, the Football Writers Association voted Michigan State and Alabama national co-champions.

In other major year-end games, Mississippi beat Auburn, 13-7, in the Liberty Bowl, Tennessee downed Tulsa, 27-6, in the Bluebonnet Bowl, Georgia Tech defeated Texas Tech, 31-21, in the Gator Bowl, Missouri squeezed by Florida, 20-18, in the Sugar Bowl, and Texas Western edged Texas Christian, 13-12, in the Sun Bowl.

But what happened in the Rose Bowl left both the experts and fans limp. Michigan State was huge and fast, its lineup loaded with a variety of All-America players, and its record was imposing. The Spartans toppled seven Big Ten foes and won three games against formidable outside competition—Notre Dame, Penn State and UCLA itself, the latter by a 13-3 score in the season's opener. UCLA was 7-2-1 for the season.

Gary Beban, the outstanding Bruin sophomore quarterback, was the key to the upset, scoring two quick touchdowns in the second period. The first was set up when Don Japinga of Michigan State fumbled a punt on his own six and John Erquiaga recovered for UCLA. Beban ran to the left for five yards and then to the right for the touchdown, with Kurt Zimmerman kicking the first of two all-important extra points.

ANNUAL RESULTS OF MAJOR BOWL GAMES

ROSE BOWL, Pasadena

1902—Michigan 49, Stanford 0
1916—Wash. State 14, Brown 0
1917—Oregon 14, Pennsylvania 0
1918-19—Service Teams
1920—Harvard 7, Oregon 6
1921—California 28, Ohio State 0
1922—Wash. & Jeff. 0, California 0
1923—So. California 14, Penn State 3
1924—Navy 14, Washington 14
1925—Notre Dame 27, Stanford 10
1926—Alabama 20, Washington 19
1927—Alabama 7, Stanford 7
1928—Stanford 7, Pittsburgh 6
1929—Georgia Tech 8, California 7
1930—So. California 47, Pittsburgh 14
1931—Alabama 24, Wash. State 0
1932—So. California 21, Tulane 12
1933—So. California 35, Pittsburgh 0
1934—Columbia 7, Stanford 0
1935—Alabama 29, Stanford 13
1936—Stanford 7, So. Methodist 0
1937—Pittsburgh 21, Washington 0
1938—California 13, Alabama 0
1939—So. California 7, Duke 3
1940—So. California 14, Tennessee 0
1941—Stanford 21, Nebraska 13
1942—Oregon St. 20, Duke 16 (at Durham)
1943—Georgia 9, UCLA 0
1944—So. California 29, Washington 0
1945—So. California 25, Tennessee 0
1946—Alabama 34, So. California 14
1947—Illinois 45, UCLA 14
1948—Michigan 49, So. California 0
1949—Northwestern 20, California 14
1950—Ohio State 17, California 14
1951—Michigan 14, California 6
1952—Illinois 40, Stanford 7
1953—So. California 7, Wisconsin 0
1954—Mich. State 28, UCLA 20
1955—Ohio State 20, So. California 7
1956—Mich. State 17, UCLA 14
1957—Iowa 35, Oregon St. 19
1958—Ohio State 10, Oregon 7
1959—Iowa 38, California 12
1960—Washington 44, Wisconsin 8
1961—Washington 17, Minnesota 7
1962—Minnesota 21, UCLA 3
1963—So. California 42, Wisconsin 37
1964—Illinois 17, Washington 7
1965—Michigan 34, Oregon St. 7
1966—UCLA 14, Mich. State 12

ORANGE BOWL, Miami

1933—Miami (Fla.) 7, Manhattan 0
1934—Duquesne 33, Miami (Fla.) 7
1935—Bucknell 26, Miami (Fla.) 0
1936—Catholic U. 20, Mississippi 19
1937—Duquesne 13, Miss. State 12
1938—Auburn 6, Mich. State 0
1939—Tennessee 17, Oklahoma 0
1940—Georgia Tech 21, Missouri 7
1941—Miss. State 14, Georgetown 7
1942—Georgia 40, TCU 26
1943—Alabama 37, Boston Col. 21
1944—LSU 19, Texas A&M 14
1945—Tulsa 26, Georgia Tech 12
1946—Miami (Fla.) 13, Holy Cross 6
1947—Rice 8, Tennessee 0
1948—Georgia Tech 20, Kansas 14
1949—Texas 41, Georgia 28
1950—Santa Clara 21, Kentucky 13
1951—Clemson 15, Miami (Fla.) 14
1952—Georgia Tech 17, Baylor 14
1953—Alabama 61, Syracuse 6
1954—Oklahoma 7, Maryland 0
1955—Duke 34, Nebraska 7
1956—Oklahoma 20, Maryland 6
1957—Colorado 27, Clemson 21
1958—Oklahoma 48, Duke 21
1959—Oklahoma 21, Syracuse 6
1960—Georgia 14, Missouri 0
1961—Missouri 21, Navy 14
1962—LSU 25, Colorado 7
1963—Alabama 17, Oklahoma 0
1964—Nebraska 13, Auburn 7
1965—Texas 21, Alabama 17
1966—Alabama 39, Nebraska 28

SUGAR BOWL, New Orleans

1935—Tulane 20, Temple 14
1936—TCU 3, LSU 2
1937—Santa Clara 21, LSU 14
1938—Santa Clara 6, LSU 0
1939—TCU 15, Carnegie Tech 7
1940—Texas A&M 14, Tulane 13
1941—Boston Col. 19, Tennessee 13
1942—Fordham 2, Missouri 0
1943—Tennessee 14, Tulsa 7
1944—Georgia Tech 20, Tulsa 18
1945—Duke 29, Alabama 26
1946—Oklahoma A&M 33, St. Mary's 13
1947—Georgia 20, No. Carolina 10
1948—Texas 27, Alabama 7
1949—Oklahoma 14, No. Carolina 6
1950—Oklahoma 35, LSU 0
1951—Kentucky 13, Oklahoma 7
1952—Maryland 28, Tennessee 13
1953—Georgia Tech 24, Mississippi 7
1954—Georgia Tech 42, West Virginia 19
1955—Navy 21, Mississippi 0
1956—Georgia Tech 7, Pittsburgh 0
1957—Baylor 13, Tennessee 7
1958—Mississippi 39, Texas 7
1959—LSU 7, Clemson 0
1960—Mississippi 21, LSU 0
1961—Mississippi 14, Rice 6
1962—Alabama 10, Arkansas 3
1963—Mississippi 17, Arkansas 13
1964—Alabama 12, Mississippi 7
1965—LSU 13, Syracuse 10
1966—Missouri 20, Florida 18

(Continued on page 70)

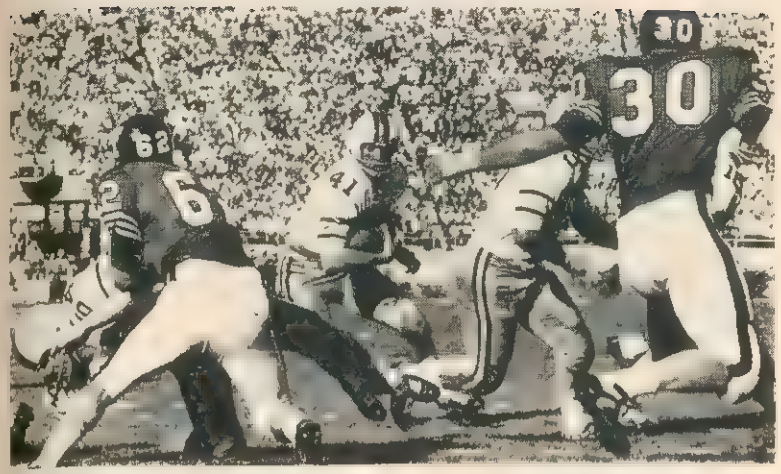

DOES SNOW KNOW WHERE TO GO?—You bet! Georgia Tech's sophomore tailback, Lenny Snow (41), carried 33 times for 136 yards and Most Valuable Player award in Jackets' Gator Bowl win. Texas Tech players are Doug Young and Jim Haney (30).

UCLA then promptly stunned the Spartans with a successful onside kick, gaining possession on the State 42-yard line. Five plays later, Beban drilled a pass to Kurt Altenberg on the one-yard line and then Beban carried over himself for the score.

But the game was far from over. Michigan State, known as a come-from-behind team, tried and almost succeeded. Before the first half ended, the Spartans punched to the UCLA six but Dick Kenney, the Hawaiian barefoot kicking specialist, failed on a 23-yard field-goal attempt.

In the second half Steve Juday, the Spartan All-America quarterback, threw a 42-yard pass to Gene Washington to set the stage, and Jim Raye, Juday's substitute, pitched out to Bob Apisa, who ran 38 yards for a touchdown. The Spartans gamely tried for a two-point conversion with Juday faking a place-kick, but he was tackled as he tried to pass.

State scored again by marching from midfield in 15 plays, with Juday carrying over from inches away. Again the Spartans tried for two points, but Apisa was tackled just short of the goal line, and UCLA's 14-12 win left the partisan crowd of 100,087 limp and reeling.

"They deserved to win," said Coach Duffy Daugherty of Michigan State afterward. "We gave it a real good effort and only lost by inches."

"It was the greatest win for our kids and me," said UCLA Coach Tommy Prothro. "After all, a season proves a football team and I still think Michigan State is the best in the country."

Before 76,200 in the Cotton Bowl, college football's longest then-current winning streak was ended. Louisiana State, with hammering Joe Labruzzo sparking the attack, beat Arkansas, 14-7, and snapped a string of 22 straight Razorback victories. LSU capitalized on an Arkansas fumble for one touchdown and a poor kick for the second, with Labruzzo scoring both touch-

ANNUAL RESULTS OF MAJOR BOWL GAMES — cont.

(Continued from page 68)

COTTON BOWL, Dallas

1937 TCU 16, Marquette 6
1938 Rice 28, Colorado 14
1939—St. Mary's 20, Texas Tech 13
1940 Clemson 6, Boston Col. 3
1941 Texas A&M 13, Fordham 12
1942 Alabama 29, Texas A&M 21
1943—Texas 14, Georgia Tech 7
1944 Randolph Field 7, Texas 7
1945 Oklahoma A&M 34, TCU 0
1946 Texas 40, Missouri 27
1947 —Arkansas 0, LSU 0
1948 So. Methodist 13, Penn State 13
1949—So. Methodist 21, Oregon 13
1950—Rice 27, No. Carolina 13
1951—Tennessee 20, Texas 14
1952 Kentucky 20, TCU 7
1953 Texas 16, Tennessee 0
1954 Rice 28, Alabama 6
1955 Georgia Tech 14, Arkansas 6
1956 Mississippi 14, TCU 13
1957 TCU 28, Syracuse 27
1958 Navy 20, Rice 7
1959 TCU 0, Air Force 0
1960 Syracuse 23, Texas 14
1961 Duke 7, Arkansas 6
1962 Texas 12, Mississippi 7
1963 LSU 13, Texas 0
1964 Texas 28, Navy 6
1965 Arkansas 10, Nebraska 7
1966 LSU 14, Arkansas 7

SUN BOWL, El Paso

1936 Hardin-Simmons 14, New Mex. St. 14
1937 Hardin-Simmons 34, Texas Mines 6
1938 West Virginia 7, Texas Tech 6
1939—Utah 26, New Mexico 0
1940 Catholic U. 0, Arizona St. 0
1941—Western Reserve 26, Arizona St. 13
1942—Tulsa 6, Texas Tech 0
1943 Second Air Force 13, Hardin-Simmons 7
1944 Southwestern (Tex.) 7, New Mexico 0
1945 Southwestern (Tex.) 35, U. of Mex. 0
1946 New Mexico 34, Denver 24
1947 Cincinnati 38, Virginia Tech 6
1948 Miami (O.) 13, Texas Tech 12
1949 W. Virginia 21, Texas Mines 12
1950 Texas Western 33, Georgetown 20
1951—West Texas St. 14, Cincinnati 13
1952 Texas Tech 25, Col. Pacific 14
1953 Col. Pacific 26, Miss. Southern 7
1954 Texas Western 37, Miss. Southern 14
1955—Texas Western 47, Florida St. 20
1956 —Wyoming 21, Texas Tech 14
1957 —Geo. Washington 13, Texas Western 0
1958—Louisville 34, Drake 20
1959 Wyoming 14, Hardin-Simmons 6
1960 New Mexico St. 28, No. Texas St. 8
1961 New Mexico St. 2[illegible], Utah St. [illegible]
1962 Villanova 17, Wichita 9
1963—West Texas St. 15, Ohio U. 14
1964—Oregon 21, So. Methodist 14
1965—Georgia 7, Texas Tech 0
1966 Texas Western 13, TCU 12

GATOR BOWL, Jacksonville

1946 Wake Forest 26, South Carolina 14
1947 —Oklahoma 34, N.C. State 13
1948 Maryland 20, Georgia 20
1949 [illegible] Missouri 23
1950 Maryland 20, Missouri 7
1951 Wyoming 20, West. & Lee 7
1952 Miami (Fla.) 14, Clemson 0
1953 Florida 14, Tulsa 13
1954 Texas Tech 35, Auburn 13
1955 Auburn 33, Baylor 13
1956 Vanderbilt 25, Auburn 13
1957—Georgia Tech 21, Pittsburgh 14
1958—Tennessee 3, Texas A&M 0
1959 Miss. Southern 7, Florida 0
1960 Arkansas 14, Georgia Tech 7
1961 Florida 13, Baylor 12
1962 —Penn State 30, Georgia Tech 15
1963—Florida 17, Penn State 7
1964 No. Carolina 35, Air Force 0
1965—Florida St. 36, Oklahoma 19
1966 Georgia Tech 31, Texas Tech 21

downs in the second period.

Arkansas took the lead in the first period when Jon Brittenum threw to Bobby Crockett, who twisted down the sidelines for a 19-yard TD.

The third unbeaten team to taste the bitter bowl brew was enormous Nebraska. Playing at night in the Orange Bowl, and inspired by word from Pasadena of Michigan State's defeat, Alabama's great passing combination of quarterback Steve Sloan and end Ray Perkins put on a dazzling show for 74,200 spectators. Sloan threw to Perkins for two touchdowns, and the two teamed up for long strikes that set up a third touchdown and also a 19-yard field goal by Dave Ray.

Sloan completed 20 out of 29 passes, two better than did his famed predecessor at Alabama, Joe Namath. Sloan's 296 air yards broke the Orange Bowl record of 276 set by Frank Broyles of Georgia Tech in 1945.

But Nebraska was not without glory. Bob Churchich, a substitute quarterback, tied the bowl mark by completing three touchdown passes. Alabama gained 296 yards passing and 222 rushing, while Nebraska chalked up 232 yards through the air and 145 on the ground.

By defeating third-ranked Nebraska, fourth-ranked Alabama vaulted over Michigan State in the final AP poll.

The other bowl games had their moments of drama, too.

Many of the 67,421 fans in the Sugar Bowl carried transistor radios to hear what LSU was doing to Arkansas in the Cotton Bowl, but there was also excitement aplenty in front of them. Missouri edged Florida, 20-18, thanks mainly to near-sighted halfback Charlie Brown. Brown, who wears contact lenses, scored Missouri's first touchdown on a 10-yard run and set up a field goal with a 15-yard sweep. Florida came alive in the last period, scoring three times with ace passer Steve Spurrier responsible for all the points. Spurrier also set bowl records by attempting 45 passes, completing 27 and gaining 352 yards passing.

A record crowd of 38,607 at the Liberty Bowl in Memphis saw Mississippi win over Auburn, 13-7, thanks to the toe of Jimmy Keyes. He kicked field goals of 42 and 30 yards and the extra point after Doug Cunningham caught a six-yard touchdown pass from Jody Graves. Tom Bryan, Auburn fullback, ran 42 yards for his team's only score.

Tennessee's rugged defense was all important in its 27-6 victory over Tulsa in the Bluebonnet Bowl. The Volunteers recovered two fumbles and intercepted a pass that set up another. Jerry Smith set up the fourth for Tennessee on a 49-yard punt return. Although Tulsa scored on a run, the Hurricane aerial circus put on quite a show in the rain. Bill Anderson, the nation's top passer, completed 23 of 47 for 250 yards, and Howard Twilley, the nation's No. 1 receiver, caught eight.

In the Sun Bowl, Texas Western, trailing 10-0 at the half, came back strong in the final two periods, led by the nation's No. 2 ranked passer, sophomore Billy Stevens, and edged Texas Christian, 13-12. Stevens' aerials were good for 21 completions and 208 yards. The Miners' decisive points came on Joe Cook's 20-yard field goal in the fourth period, his second three-pointer of the game.

A crowd of 60,127 in the Gator Bowl saw Kim King and Lenny Snow pace Georgia Tech to a 31-21 upset of Texas Tech. Texas Tech's much-publicized halfback, Donny Anderson, played a superb game, but his team could not contain Georgia Tech's powerful attack.

Bluebonnet Bowl (Houston) ..... Tennessee 27, Tulsa 6
Blue-Gray (Montgomery, Ala.) ..... Gray 23, Blue 19
Camellia Bowl (Sacramento, Calif.) ..... Los Angeles St. 18, UC Santa Barbara 10
Grantland Rice Bowl (Murfreesboro, Tenn.) ..... Ball State 14, Tennessee St. 14
Hula Bowl (Honolulu) ..... North 27, South 26
Junior Rose Bowl (Pasadena, Calif.) .. Fullerton JC (Calif.) 20, Henderson JC (Tex.) 15
Liberty Bowl (Memphis, Tenn.) ..... Mississippi 13, Auburn 7
Mineral Water Bowl (Excelsior Springs, Mo.) ..... North Dakota 37, Northern Ill. 20
NAIA Championship (Augusta, Ga.) ..... St. John's (Minn.) 33, Linfield (Ore.) 0
North-South (Miami, Fla.) ..... South 21, North 14
Pecan Bowl (Abilene, Tex.) ..... No. Dakota St. 20, Grambling 7
Senior Bowl (Mobile, Ala.) ..... South 27, North 18
Shrine East-West (San Francisco, Calif.) ..... West 22, East 7
Tangerine Bowl (Orlando, Fla.) ..... East Carolina 31, Maine 0

1965 CONSENSUS OFFENSE ELEVEN

Left to right, top row—Bob Griese, *Purdue junior;* Mike Garrett, *Southern California senior,* Glen Ray Hines, *Arkansas senior, inset* Dick Arrington, *Notre Dame senior;* Donny Anderson, *Texas Tech senior. Middle row*—Sam Ball, *Kentucky senior.* Freeman White, *Nebraska senior. Bottom row* Jim Grabowski, *Illinois senior;* Howard Twilley, *Tulsa senior,* Stas Maliszewski, *Princeton senior,* Paul Crane, *Alabama senior.*

ALL-AMERICAN OF ALL TIME

2-Platoon Consensus Team First Ever; Michigan State Dominates A-A Roster

By LARRY KLEIN

Associate Director, The National Collegiate Athletic Bureau

Shades of twin astronauts and Double-0 7. The 1965 All-America consensus team consists of *two* platoons. This historic first in college football came about because most of the national selectors shattered precedent and picked offensive and defensive units instead of the traditional "elevens" most had named even during the previous two-platoon era of 1949-52.

Larry Klein

While saluting the specialists in 1965, the selectors also paid overwhelming tribute to the Michigan State squad that won all its regular-season games before being upset in the Rose Bowl. No less than seven Spartans made the full 42-player All-America roster—the most teammates so honored in the same season in 63 years.

Indeed, since the birth of All-America squads in 1889 just two schools have ever had as many players make the dream team together. Harvard had eight in 1901 and Yale had seven each in 1900 and 1902, in the days when All-America rosters were the exclusive property of the Eastern establishment. (The only non-Easterner among the 48 selections on those three squads was end Neil Snow of Michigan.)

Around a measure of Michigan State's startling feat: Over the past 50 years just three other colleges have boasted more than four All-Americas at one season. Notre Dame placed five each in 1943 and '47, Georgia Tech six in 1952 and Army six each in '44 and '45

The 1965 consensus "22" represented all six sections of the country, though the offensive platoon looked more democratic. It consisted of one to three players from every section, while the defensive unit was weighted with five Midwesterners but nobody from the East or Far West.

The defense also had no unanimous selections, in contrast with the offense's four—Tulsa end Howard Twilley, the national scoring champion, Notre Dame guard Dick Arrington, Illinois fullback Jim Grabowski and Southern California halfback Mike Garrett, the Heisman Trophy winner.

Though the 1964 consensus team was an all-senior eleven, the '65 consensus included four juniors—Charles Smith and George Webster, both of Michigan State, Loyd Phillips of Arkansas and Bob Griese of Purdue.

Griese, only the second non-senior consensus quarterback in the last decade (Navy junior Roger Staubach made it in '63), and his running mates rolled up more mileage than any previous backfield in All-America history. All told, the fearsome foursome passed, rushed, received and returned kicks for 7087 yards—803 yards more than the former record-holding backfield of 1953 (Johnny Lattner of Notre Dame, Paul Giel of Minnesota,

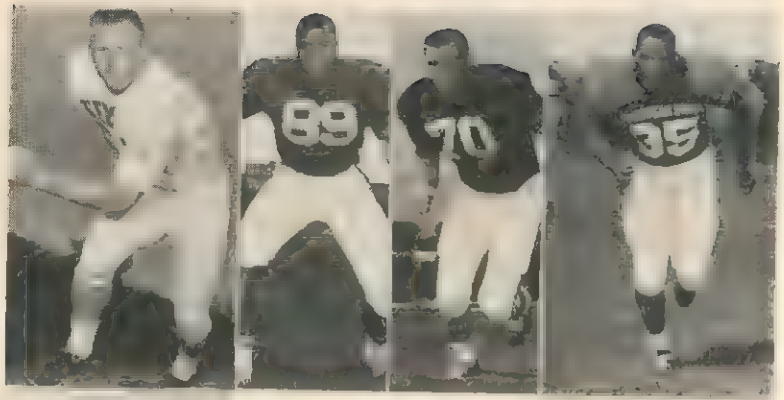

1965 CONSENSUS DEFENSE ELEVEN

Left to right, top row— **Tommy Nobis,** *Texas senior;* **Aaron Brown,** *Minnesota senior;* **Loyd Phillips,** *Arkansas junior;* **Charles Smith,** *Michigan State junior. Middle row* **—Frank Emanuel,** *Tennessee senior;* **Bill Yearby,** *Michigan senior. Bottom row—***Johnny Roland,** *Missouri senior;* **Nick Rassas,** *Notre Dame senior;* **Carl McAdams,** *Oklahoma senior;* **George Webster,** *Michigan State junior;* **Walt Barnes,** *Nebraska senior.*

Paul Cameron of UCLA and J. C. Caroline of Illinois).

The geographically similar '65 backfield contributed yardage this way: Texas Tech halfback Donny Anderson 2107, Garrett 1916, Griese 1784 and Grabowski 1280—an average of 1 mile 12 yards each.

Michigan State's seven places give the Spartans 28 A-A roster selections in the last 30 years, exactly half as many as Notre Dame has earned in that span. Army is second with 38 berths, while Ohio State and Oklahoma are tied for third with 32 each, just ahead of Michigan State.

Below and on the following pages is the roster of 960 players from 106 schools who have been first-team selections on one or more nationally recognized All-America teams since 1936.

1965 CONSENSUS ALL-AMERICA

Offense (weight)		Defense (weight)
Howard Twilley, Tulsa (180)	...End...	Aaron Brown, Minnesota (230)
Freeman White, Nebraska (220)	*End*...	°Charles Smith, Mich. St. (268)
Sam Ball, Kentucky (241)	.....*Tackle*...	Walt Barnes, Nebraska (235)
Glen Ray Hines, Arkansas (235)	*Tackle*..	°Loyd Phillips, Arkansas (221)
Dick Arrington, Notre D. (232)	..*Guard*....	Bill Yearby, Michigan (222)
Stas Maliszewski, Princeton (215)	.*Guard*.	Carl McAdams, Oklahoma (215)
Paul Crane, Alabama (188)	.....*Center*....	Tommy Nobis, Texas (230)
°Bob Griese, Purdue (185)	....*Back*..	Frank Emanuel, Tennessee (228)
Donny Anderson, Tex Tech (210)	*Back*	°George Webster, Mich. St. (204)
Mike Garrett, So Calif (185)	. *Back*...	Johnny Roland, Missouri (198)
Jim Grabowski, Illinois (211)	..*Back*...	Nick Rassas, Notre Dame (185)

°Indicates juniors (all others seniors)

Other First Team Selections

ENDS—Chuck Casey, Florida, Gene Washington, Mich. State, Bobby Crockett, Arkansas; Tony Jeter, Nebraska; Ed Weisacosky, Miami (Fla.); Lynn Matthews, Florida.

TACKLES—Karl Singer, Purdue; Jack Thornton, Auburn; Wayne Foster, Wash. State; George Patton, Georgia; Harold Lucas, Mich. State.

GUARDS—Ron Goovert, Mich. State; Doug Van Horn, Ohio State; Jerry Shay, Purdue.

CENTER—Dwight Kelley, Ohio State.

BACKS—Floyd Little, Syracuse, Steve Juday, Mich State; Clinton Jones, Mich. State; Steve Spurrier, Florida; Bruce Bennett, Florida.

THE ALL-AMERICA ROSTER

1964

ENDS Snow, **Notre Dame; Biletnikoff, Florida St.;** Wells, Purdue; Brown, Mississippi; Dotson, Grambling; Atkinson, Villanova; Rissmiller, Georgia.

TACKLES Kramer, Nebraska; Neely, Oklahoma; DeLong, Tennessee, Wilson, Georgia, Yearby, Michigan, Kearney, Alabama; VanSicklen, Iowa State; Prudhomme, LSU; Maliszewski, Princeton; Davidson, Ohio State; Schuh, Memphis St.

GUARDS Redman, Washington; Ressler, Penn State; Nobis, Texas, Caveness, Arkansas, Fisk, So California, Freeman, Alabama; McAdams, Oklahoma, O'Billovich, Oregon St.; Croftcheck,

1964—cont.

Indiana; Carroll, Notre Dame.

CENTERS—**Butkus, Illinois;** Kelley, Ohio State; Killorin, Syracuse; Walker, Rice.

BACKS Huarte, Notre Dame; Sayers, Kansas; Elkins, Baylor; Frederickson, Auburn; Rhome, Tulsa, Grabowski, Illinois; Morton, California; Williams, Wash. State; Anderson, Texas Tech; Iacavazzi, Princeton; Berry, Oregon; Dupree, Florida; Nowatzke, Indiana; Little, Syracuse; Schweickert, Virginia Tech, Timberlake, Michigan, Chonko, Ohio State, Noonan, Iowa, Garrett, So. California, Jefferson, Utah, Donnelly, Illinois; Bussell, Georgia Tech.

1963

ENDS-Burke, Oregon St.; Elkins, Baylor; Kelly, Notre Dame; Lacey, So. Carolina; Martin, Georgia Tech; Parks, Texas Tech.

TACKLES-Appleton, Texas; Eller, Minnesota; Bogh[illegible], Louisville; Schuh, Memphis St.

GUARDS-Brown, Nebraska; Redman, Washington; [illegible]; Di[illegible]; Bulla, Iowa; Turner, Kentucky.

CENTERS-Butkus, Illinois; D[illegible], Mississippi.

BACKS-Staubach, Navy; Lewis, Mich. State; Graham, Oklahoma; Sayers, Kansas; Martha, Pittsburgh; Cather, TCU; Fo[illegible], Texas; Gotlieb, Georgia; [illegible], Oregon; Sch[illegible], Texas; Taylor, Virginia; Iowa State; Wilkinson, Duke.

1962

ENDS-Bedsole, So. California; Richter, Wisconsin; Hitchcock, Mississippi; [illegible], Penn St.

TACKLES-Bell, Minnesota; Dunaway, Mississippi; Barnett, Oregon; Brown, Purdue; Meier, LSU.

GUARDS-Cuercko, Northwestern; Treadwell, Texas; Bacon, S. California; Bu[illegible], Cross, Oklahoma; Gathe[illegible], Georgia Tech.

CENTERS-Jordan, Alabama; McKinnon, Dartmouth.

BACKS-Baker, Oregon St.; Renfro, Oregon; Sanders, Mich. State; Stovall, LSU; Forb[illegible]; Young, Colorado; Mc[illegible]; Hoppman, Iowa State; K[illegible]man, Penn State; Mira, Miami (Fla.); Moore, Arkansas; Myers, Northwestern.

1961

ENDS-Collins, Maryland; Miller, Miami (Fla.); Eidenbach, Colorado; Menger, Penn State; Richter, Wisconsin; Mathews, Navy.

TACKLES-Neighbors, Alabama; Olsen, Utah St.; Bel[illegible], Minnesota; Bu[illegible], Missouri; Tubert, Texas.

GUARDS-Weston, LSU; Boeing, Colorado; Schreiner, Mich. State.

CENTERS-Kroll, Rutgers; Van Buren, Iowa; Hi[illegible], UCLA.

BACKS-Davis, Syracuse; Ferguson, Ohio State; Saxton, Texas; Stephens, Minnesota; Cabral, N.C. State; [illegible], Mississippi; Ainsworth, Arkansas; Hall, Kansas.

1960

ENDS-Ditka, Pittsburgh; LaRose, Missouri; Morrison, Duke; Mi[illegible], Penn.

TACKLES-Ellis, TCU; Rice, Auburn; Ohs, Utah St.; Indelicato, Penn.

GUARDS-Brown, Minnesota; Romig, Colorado; Mu[illegible], Iowa; Ba[illegible], Syracuse.

CENTERS-Hinds, Texas Tech; Mi[illegible], Washington; Hi[illegible], Arkansas.

BACKS-Gibbs, Mississippi; Belino, Navy; Davis, Syracuse; Ferguson, Ohio State; Alkire, New Mexico St.; Kemp, UCLA; Dyer, Auburn; Gu[illegible], NC State; Hall, Kansas; Ferguson, Iowa.

1959

ENDS-Carpenter, Army; Stickles, Notre Dame; Martin, McKeever, So. California; Dale, Virginia Tech; Martino, Syracuse; Butler, Mich. State; Norton, Iowa.

TACKLES-Lanphear, Wisconsin; Floyd, TCU; Ba[illegible], Yale; Sw[illegible], McGee, Duke.

GUARDS-Davis, Syracuse; Burrow, Illinois; Smith, Alabama; Mike McKeever, So. California; Duke, Texas; Dye, Georgia; Ter[illegible], Mississippi.

CENTERS-Baughan, Georgia Tech; Hobb, Texas; Ba[illegible], Northwestern.

BACKS-Lucas, Penn State; Cannon, LSU; Burton, Northwestern; Flowers, Mississippi; Schloredt, Washington; Moore, Arkansas; [illegible], Michigan St.; Meredith, So. Methodist; Nichols, Iowa State; Spikes, TCU.

1958

ENDS-Dial, Rice; Williams, Mich. State; Houston, Ohio State; Colclough, N. Carolina; Stokes, Notre Dame; Wa[illegible], Oklahoma St.; Mc[illegible], Iowa.

TACKLES-Bates, Oregon St.; Strom, Air Force; Marshall, Ohio State; Lucanio, Syracuse; Wharton, Houston; Cvercko, Northwestern; Floyd, TCU; Heckman, Florida; [illegible], Navy.

GUARDS-Gatz, Pittsburgh; Smith, Auburn; Dederich, Vanderbilt; Lynn, Notre Dame; W[illegible], Georgia; Nix, Army.

CENTERS-Harrison, Oklahoma; Barkett, Georgia; Lal, LSU.

BACKS-Duncan, Iowa; Dawkins, Army; Cannon, LSU; White, Ohio State; Pellegrini, Notre Dame; [illegible], Air Force; Anderson, Iowa; Kap, California; Meredith, So. Methodist.

1957

ENDS-Phillips, Auburn; Walton, UCLA; Collier, Iowa; Dugan, Duke; Clinton, Illinois; Gerrits, Stanford; Parker, Miss. State; Johnson, Rice; Falonos, Navy; and Arnold, Wisconsin.

GUARDS-Kasher, Oklahoma; Ecuyer, Notre Dame; Davis, Ohio State; [illegible], Tennessee; Simpson, Mississippi.

CENTERS-Correa, Mich. State; Stephens, Georgia Tech.

BACKS-Crow, Texas A&M; Kowalczyk, Mich. State; Anderson, Army; Thomas, Oklahoma; Hi[illegible]; Stecker, Colorado; Clemson, Utah; Cross, NC State; Bass, Michigan; Forest, Navy; Bakhtiar, Virginia; Taylor, LSU.

1956

ENDS-Walton, Pittsburgh; Kramer, Michigan; Cruze, Tennessee; Stager, Wash. St.

TACKLES-Witte, Oregon St.; Michaels, Kentucky; Karras, Iowa; Krueger, Texas A&M; Cross, Oklahoma; Wiggin, Stanford; Harrison, TCU; Hobert, Minnesota.

GUARDS-Parker, Ohio State; Glass, Baylor; Valentine, Penn State; Brown, Iowa.

CENTERS-Tubbs, Oklahoma; Stephens, Georgia Tech.

BACKS-Brown, Syracuse; Majors, Tennessee; McDonald, Oklahoma; Brodie, Stanford; [illegible], Notre Dame; Perkins, Miami (Fla.); Crawford, Wyoming; Barnes, Wake Forest; Pardee, Texas A&M.

1955

ENDS-Beagle, Navy; Kramer, Michigan; Flood, UCLA; Barnes, Missouri; Sch[illegible], Kentucky.

TACKLES-Masters, Mich. State; Bosley, West Virginia; Sisk, Navy; Maryland; D'Agostino, Auburn; Huff, West Virginia; Wiggin, Stanford; Witte, Oregon; St. Clair, Texas.

GUARDS-Bolinger, Oklahoma; Jones, Iowa; Cureton, UCLA; Bowman, Navy; D[illegible], Ohio State; [illegible], UCLA; Sardisco, Texas; Sylar, Miss. State.

CENTERS-Pellegrini, Maryland; Pitts, TCU.

BACKS-Cassady, Ohio State; Swink, TCU; Morrall, Mich. State; Hornung, Notre Dame; Schaefer, Notre Dame; Arnett, So. California; McDonald, Oklahoma; Davis, Miss. State; Crad[illegible], Auburn; Davenport, UCLA.

1954

ENDS-Boydston, Oklahoma; Beagle, Navy; Reynolds, Army; McDonald, Mich. St.; Dugger, Ohio State.

TACKLES-Ellena, UCLA; Fournet, LSU; Walker, Michigan; Boggan, Mississippi; McCord, Tennessee; Varrichione, Notre Dame.

GUARDS-Brooks, Arkansas; Jones, Iowa; Betts, Florida; Sachry, UCLA; Moncrief, South Carolina; Chesnauskas, Army.

CENTERS-Burns, Oklahoma; Hazelwood, California; Easterwood, Miss. State.

1954—cont.

BACKS-Guglielmi, Notre Dame; Moegle, Rice; Cassady, Ohio State; Ameche, Wisconsin; Tob[illegible], Army; Davenport, UCLA; Lofton, California; B. McNally, Navy; Montgomery.

1953

ENDS-Dobones, Mich. State; Massey, Texas; Mi[illegible], Stanford; Collier, North Carolina; Medlinger, Kansas; Carson, Georgia; Buck, C.I.T.; Jacobs.

TACKLES-Jones, Maryland; Hunter, Notre Dame; Shaw, B. Pennsylvania; Smith, Baylor; Hudson, Rice; Meadows, Duke.

GUARDS-Roberts, Oklahoma; Mims, Mississippi; Bel[illegible], Washington; Fleck, Syracuse; Cottell, Kentucky; Emen, Naval Navy.

CENTERS-L. Morris, Georgia Tech; Hill, Ohio; Jones, Hazelhurst, California; Orders, West Virginia.

BACKS-Lattner, Notre Dame; Giel, Minnesota; Cameron, UCLA; Caroline, Illinois; Gerrits, Stanford; Parker, Miss. State; Johnson, Rice; Falonos, Navy; and Arnold, Wisconsin.

1952

ENDS-McPhee, Princeton; Flowers, Purdue; Schaefer, Texas; Scott, Virginia; Bel[illegible], Pennsylvania; Menger, Kentucky; Martin, Georgia Tech; Voss, Wisconsin; Collier, Northwestern; Brain, UCLA.

TACKLES-Modzelewski, Maryland; Miller, Georgia Tech; Gilbert, Mississippi; Akers, Tennessee; Symonds, Wisconsin; Kimmel, Houston; LaPradd, Florida; Spencer, Kansas; Meadows, Duke; Krasnow, Pittsburgh; Fleck, Syracuse; Schlegel, Colorado A&M; Minnick, Nebraska.

GUARDS-Wilhoite, So. California; Michels, Tennessee; Eisenhauer, Navy; Sewell, Texas; Kush, Mich. State; Matuszak, Texas; Evans, Ohio State.

CENTERS-Moomaw, UCLA; Cahoy, Oklahoma; Tumbar, Mich. State; G. Morris, Georgia Tech; Brown, Georgia Tech; Schmidt, Pittsburgh.

BACKS-Scarbath, Maryland; Lattner, Notre Dame; Sears, So. California; Vessels, Oklahoma; Giel, Minnesota; Hardee, Georgia Tech; Morehead, Georgia Tech; Hanulak, Washington; McAuliffe, Mich. State; Olszewski, Colorado; Reich, Kansas; Cameron, UCLA; Filipski, Villanova; Perry, Michigan; McPhail, Oklahoma.

1951

ENDS-McColl, Stanford; R. Carey, Mich. State; O[illegible], Wisconsin; M. Con[illegible], Wyoming; [illegible], Wisconsin; [illegible], McPh[illegible], Princeton; [illegible], Williams; Bayer.

TACKLES-Coleman, Mich. State; Weatherall, Oklahoma; Tuff, Notre Dame; [illegible], Conaway, TCU; [illegible], Wheat, Georgia Tech; [illegible], Texas A&M.

GUARDS-Ward, Maryland; Richter, California; Matson, Tulsa; Beck, Georgia Tech; Palumbo, Virginia; Daffer, Tennessee; Mekonie, Kansas; Liotta, Villanova; Mullett, Holy Cross.

CENTERS-Hightower, So. Methodist; Morris, Kansas; Flowers, TCU; Tarasovic, LSU; Boerio, Illinois; Cannamela, So. California.

BACKS-Parilli, Kentucky; Lourcella, Tennessee; Karmazin, Princeton; Karras, Illinois; McElhenny, Washington; Ishell, Baylor; Dillon, Texas; Brooks, Illinois; Matson, San Francisco; Agganis, Boston U.; Modzelewski, Maryland; Kocourek, Stanford; Dorow, Mich. State; Geffner, So. California.

1950

ENDS-McColl, Stanford; Foldberg, Army; Curtis, Vanderbilt; Dugan, Mich. State; Dorar, Iowa State; Wenzesser, North Carolina; Shepard, Tennessee; Anderson, Oklahoma; Menzer, Texas.

TACKLES-Gain, Kentucky; Weatherall, Oklahoma; Tate, Illinois; Donan, Prince-

1950—cont.

ton; Wahl, Michigan; Shira, Army.

GUARDS-Ayres, Kansas; Cousineau, Minnesota.

GUARDS-Richter, California; McFadin, Texas; Ward, Maryland; Daffer, Tennessee; Mekonie, Ohio State; Chesney, Lehigh; Hilton, Texas; Lomack, Michigan; Hilton, Texas; Lomack, Michigan.

CENTERS-Groom, Notre Dame; Finney, Princeton; Moomaw, UCLA; Holdash, So. Carolina; M. Colclough, Ohio State; Nagle, Navy; Schoch, Illinois.

BACKS-Parilli, Kentucky; Janowicz, Ohio State; Rote, So. Methodist; Heath, Oklahoma; Hirsch, Washington; Wilson, Texas; Notre Dame; North Texas A&M; Hugh, Pennsylvania; Reynolds, Nebraska; Spurgeon, Washington; Walbridge, Wisconsin; Williams, Wake Forest; Mich. State; Dan Moore, Duke; Lattner, Notre Dame; Bright, Drake; J. Garrett, Corey; Salem, Alabama; Kazanowski, Purdue.

1949

ENDS-Williams, Rice; Hart, Notre Dame; Weisner, So. Carolina; Owens, Okla. State; Rote, Mich. State; Powell, N. Carolina; Elbring, Army.

TACKLES-Nomellini, Minnesota; Wistert, Michigan; Walker, Oklahoma; Wahl, Michigan; Martin, Notre Dame; Turner, Colorado; McGraw, Chicago A&M.

GUARDS-Fears, California; Baughan, Mich. State; Schuler, Pennsylvania; Barkowski, Pittsburgh; West, Oklahoma; McFarlin, Texas; Cain, Kansas; Kerr, California.

CENTERS-Tunnemeier, Minnesota; Walston, Rice; Novak, Nebraska.

BACKS-Walker, So. Methodist; Galifa, Army; Williams, Notre Dame; Sitko, Notre Dame; Justice, No. Carolina; Chandler, Mich. State; Price, Tulane; Rowe, Oklahoma; LeBeau, Co. Pacific; Fapp, Virginia; Cox, Iowa; Thomas, Oklahoma; Stelle, Princeton.

1948

ENDS-Bifenburg, Michigan; Hart, Notre Dame; Eason, Mississippi; Bradshaw, Georgia Tech; Tarbox, Penn State; Dancy, Dartmouth; Weiner, No. Carolina.

TACKLES-Nomellini, Minnesota; Wistert, Michigan; Nagle, Wash. State; Tea, Texas; Turner, Colorado.

GUARDS-Burris, Oklahoma; Fischer, Notre Dame; Healy, Georgia Tech; Franz, California; Wenzel, Notre Dame; Henry, Army.

CENTERS-Bednarik, Pennsylvania; Sarkisian, Northwestern.

BACKS-Walker, So. Methodist; Justice, No. Carolina; Jensen, California; Stike, Notre Dame; Scott, Arkansas; Martin, Army; Nagle, Navy; Mazurek, Northwestern; Conn, Wake; Mary, Rutgers; Georgia; Van Buskirk, Oregon; Cage, Clemson; P. Elliott, Michigan; Taliaferro, Indiana.

1947

ENDS-Cleary, So. California; Swiacki, Columbia; Ford, Mississippi; Hart, Notre Dame.

TACKLES-Davis, Georgia Tech; Connor, Notre Dame; Czarobski, Notre Dame; Savitsky, Pennsylvania; Horn, Texas; Ferraro, So. California.

GUARDS-Steffy, Army; Fischer, Notre Dame; Sebes, Penn State; Franz, California.

CENTERS-Scott, Navy; Bednarik, Pennsylvania.

BACKS-Chappuis, Michigan; Lujack, Notre Dame; Walker, So. Methodist; Layne, Texas; Cotrell, Mississippi; C. Elliott, Michigan; Minis, Pennsylvania; Evans, Kansas.

1946

ENDS-Blanchard, Army; Trippi, Georgia; Blanchard, Army; Lujack, Notre Dame; Tucker, Army.

1945

ENDS-Duden, Navy; Beckhot, Texas; Ravenberg, Indiana; H. Foldberg, Army; Morris, Northwestern.

TACKLES-Coulter, Army; Savitsky, Pennsylvania; Hughes, Purdue; Nowatzke, Iowa; Cannon, Georgia.

GUARDS-Arabel, Ohio State; Green, Army; Sparks, UCLA; Mastrange, Notre Dame.

CENTERS-Mancha, Alabama; Scott, Navy.

BACKS-Wedemeyer, St. Mary's; Davis, Army; Blanchard, Army; Fenimore, Oklahoma A&M; Gilmer, Alabama.

1944

ENDS-Tinsley, Georgia Tech; Walker, Yale Dogger; Ohio State; Lee, Army; Bright, Texas.

TACKLES-Whitmire, Navy; Ferraro, So. California; Weeks, Ohio State; Sustilak, Pennsylvania.

GUARDS-Hackett, Ohio State; Chase, Navy; Stanowicz, Army; Stepnoski, Navy; Nelson, Rice; Green, Army; Flower, TCU; Hughes, California; Lynn, Texas.

CENTERS-Tavener, Indiana; Waring, Penn State; Prewitt, Texas.

BACKS-Horvath, Ohio State; Davis, Army; Blanchard, Army; Fenimore, Oklahoma A&M; Jeanes, Navy; Gerard, Wisconsin; Kenna, Army; Young, Illinois; Dimancheff, Purdue.

1943

ENDS-Heywood, So. California; Yonakor, Notre Dame; Pihos, Indiana; Parker, Texas; Hein, Northwestern; Gantt, Duke.

TACKLES-White, Notre Dame; Whitmire, Navy; Fergulson, Michigan; Proehl, Duke; Merritt, Army; M. Coffey, Co. Pacific.

GUARDS-Agase, Purdue; Filley, Notre Dame; Stiber, Georgia Tech; Brown, Navy; Fisher, Southwestern; Tex.

CENTER-Mysliwiec, Army.

BACKS-Daley, Michigan; Bertelli, Notre Dame; Miller, Notre Dame; Odell, Penn; Graham, Northwestern; Bukowski, Purdue; Podesta, Col. Pacific.

1942

ENDS-Schreiner, Wisconsin; Dove, Notre Dame; Currivan, Boston Col.; Shaw, Ohio St.; Kwiatkowski, Pennsylvania.

TACKLES-Wildung, Minnesota; Albert, Wisterti, Michigan; Johnson, Kentucky; O. Ams, Body, Tulsa; Col. Cor. Ohio State; Whitmire, Alabama; Pantos, TCU.

GUARDS-Taylor, Stanford; Hardy, Georgia Tech; Agase, Illinois; Houston, Ohio St.; Franks, Michigan; Barnes, Wis. & Mary.

CENTERS-Dommanovich, Alabama; Moore, Navy; Nowak, Notre Dame.

BACKS-Sinkwich, Georgia; Governali, Columbia; Holovak, Boston Col.; Hirsenhand, Indiana; Dobbs, Tulsa; Bertelli, Notre Dame; Gafford, Auburn; Fellows, Fresno St.; Kennedy, Wash. State; Stasica, Missouri; Harder, Wisconsin.

1941

ENDS-Rast, Alabama; Dove, Notre Dame; Kelner, Texas; Lujack, Fordham; Rokosky, Dartmouth; Schlarer, Wisconsin; Blalock, Clemson.

TACKLES-Wildung, Minnesota; Blanton, Tulane; Reinhard, California; Bauman, Northwestern.

GUARDS-Peabody, Harvard; Frankowski, Washington; Crimmins, Notre Dame; Daniel, Texas; Fife, Pittsburgh.

CENTERS-Jenkins, Missouri; Banonis, Detroit.

BACKS-Smith, Minnesota; Westfall, Michigan; Albert, Stanford; Dudley, Virginia; Sinkwich, Georgia; Tech; Duke.

1940

ENDS-Goodreault, Boston Col.; Rankin, Purdue; Sievers, N. Carolina; Ford, Miss. St.; Fong, Michigan; Mac, Texas; Washington.

TACKLES-Drahos, Cornell; Bauman, Northwestern; Odson, Minnesota; Enich, Iowa; Bliss, Nebraska; Reinhard, California.

GUARDS-Suffridge, Tennessee; Robnett, Texas A&M; Alfson, Nebraska; Eno, Georgetown; Frankowski, Washington; Pekarski, Minnesota; Melinski, Temple.

CENTERS-Mucha, Washington; Gulick, Mich. State; Czarnik, Boston Col.; Beck, Tennessee.

BACKS-Harrison, Michigan; Kimbrough, Texas A&M; Franck, Minnesota; Albert, Stanford; Kruger, Indiana; Mathews, Ohio St.; Beck, Boston Co.; Gaspar, Navy.

1939

ENDS-Sarkkinen, Ohio State; Kavanaugh, LSU; Kuh, Notre Dame; Rice, Kansas; Sweeney, N. Carolina; Goodman, Pennsylvania; Ivy, Okla. State.

TACKLES-Drahos, Cornell; McCollum, Tulane; Boyd, Texas A&M; Stha[illegible], Rice; Lawson.

GUARDS-Smith, So. California; Malinski, Tennessee; Stroh, Tennessee.

CENTERS-Schlecht, Santa Clara; Hanson, Northwestern; Cox, Alabama.

BACKS-Kmetak, Iowa; Harrison, Michigan; Kimbrough, Texas A&M; Christman, Missouri; Cafego, Tennessee; Wa[illegible], UCLA; Scott, Ohio St.; M[illegible], Clemson.

1938

ENDS-Young, Oklahoma; Wyatt, Tennessee; Holland, Cornell; Brown, Notre Dame; Dudley, Pittsburgh; Wysocki, Villanova.

TACKLES-Benner, Notre Dame; Wolff, Santa Clara; Vogts, Northwestern; McKeever, Cornell; Hale, TCU.

GUARDS-Heikkinen, Michigan; Bock, Iowa State; Smith, So. California; Suffridge, Tennessee; Roth, Cornell; Twedell, Minnesota.

CENTERS-Aldrich, TCU; Hill, Duke.

BACKS-O'Brien, TCU; Goldberg, Pittsburgh; MacLeod, Dartmouth; Bultan, California; Hall, Mississippi; Cafego, Tennessee; Erickson, California; Fenger, Mich. State; Tipton, Duke; Weiss, Wisconsin.

1937

ENDS-Sweeney, Notre Dame; Bershak, No. Carolina; King, Minnesota; Wysocki, Villanova; Holland, Cornell; Schwartz, California; Sowchak, Pittsburgh; Dudley, Pittsburgh; Bertoli, Arkansas.

TACKLES-Franco, Fordham; Malin, Pittsburgh; Markov, Washington; Kinard, Mississippi; Benner, Notre Dame; Stasica, Missouri; Hale, TCU; Pahl, Kansas; Bohn, Alabama.

GUARDS-Routt, Texas A&M; Moseley, Alabama; Stockton, California; Zarnas, Ohio State.

CENTERS-Wojciechowicz, Fordham; Hinkle, Vanderbilt; Brock, Nebraska; Herwig, California.

BACKS-Frank, Yale; Goldberg, Pittsburgh; White, Colorado; Chapman, California; Davis, Indiana; Kilgrow, Alabama; Kavanaugh, Gonzaga.

1936

ENDS-Tinsley, LSU; Kelley, Yale.

TACKLES-Widseth, Minnesota; Daniell, Pittsburgh; Jones, Fordham; Chesbro, Colgate; Kinard, Mississippi.

GUARDS-Reid, Northwestern; Starcevich, Washington; Pitt, Texas A&M; White, Alabama; Lazlar, Notre Dame; Glassford, Pittsburgh; Drobnicki, Denver.

CENTERS-Wojciechowicz, Fordham; Barrak, Duquesne; Herwig, California.

BACKS-Francis, Nebraska; Buivid, Marquette; Parker, Duke; Baugh, TCU; Frank, Yale; Falaschi, Santa Clara; Gildwood, Wash. State; Cam, Washington; Ryan, Utah; State, Cram, Minnesota.

MAJOR-COLLEGE SINGLE SEASON RECORDS

INDIVIDUAL RECORDS

Total Offense

Most Rushing and Passing Plays	Anderson, Tulsa, 1965	580
Most Yards Gained by Rushing and Passing	Anderson, Tulsa, 1965	3[illegible]
Most Yards Per Game by Rushing and Passing	Anderson, Tulsa, 1965	3[illegible]
Most Yards Per Play (Min. 1000 Yards)	Davis, Army, 1945	11.74

Rushing

Most Rushing Plays	Goode, Hardin-Simmons, 1951	270
Most Net Yards Gained by Rushing	Wendt, Texas Mines, 1948	1570
Most Net Yards Per Game by Rushing	Matson, San Francisco, 1951	174 0
Most Net Yards Per Rushing Play (82 Plays)	Davis, Army, 1945	11 51
Most Yards Per Rushing Play (Min. 100 Plays)	Burton, Ariz State, 1957	9.62

Forward Passing

Most Passes Attempted	Anderson, Tulsa, 1965	5[illegible]
Most Passes Completed	Anderson, Tulsa, 1965	2[illegible]
Most Touchdown Passes	Rhome, Tulsa, 1964	32
Most Passes Had Intercepted	Bratkowski, Georgia, 1951	29
Record Tied	Stevens, Tex. Western, 1967	[illegible]
Most Season's Attempts Without Interception	Beere, Oklahoma, 1962	64
Consecutive Attempts Without Interception	Rhome, Tulsa, 1964	198
Fewest Passes Had Intercepted (Min. 100 Attempts)	Arnold, Oklahoma, 1950	1 of 114
Lowest Pct. of Passes Intercepted (Min. 100 Attempts)	Arnold, Oklahoma, 1950	0 9%
Highest Percentage Completed (Min. 150 Attempts)	Rhome, Tulsa, 1964	68 7%
Highest Percentage Completed (Min. 50 Attempts)	Meredith, SMU, 1957	69 6%
Most Yards Gained by Passing	Anderson, Tulsa, 1965	[illegible]
Most Yards Per Attempt (50 Attempts)	Morrall, Mich. State, 1955	13.8
Most Yards Per Attempt (115 Attempts)	Mackrides, Nevada, 1946	10 9
Most Yards Per Completion (Min. 45 Completions)	Vann, Army, 1954	23.0

Pass Receiving and Interceptions

Most Passes Caught	Twilley, Tulsa, 1965	134
Most Yards Gained on Passes Caught	Twilley, Tulsa, 1965	[illegible]
Most Yards Per Game on Passes Caught	Twilley, Tulsa, 1965	177 9
Most Yards Per Pass Caught (Min. 15 Caught)	Dawkins, Army, 1958	30 9
Most Touchdown Passes Caught	Twiley, Tulsa, 1965	16
Most Passes Intercepted by	Shaw, Oregon, 1951	13
Most Yards on Interception Returns	Macon, College of Pacific, 1951	245
Most Yards Per Return (Min. 5 Rets.)	Brodsky, Florida, 1956	48.8

Punting and Kick Returns

Most Punts	Pingel, Mich. State, 1938	99
Most Yards Punted	Pingel, Mich. State, 1938	4138
Most Yards Per Punt (Min. 25 Punts)	Wilson, U.C.L.A., 1956	49 3
Most Yards Per Punt (Min. 50 Punts)	Green, Florida, 1959	44 9
Most Punt Returns	Flanagan, Texas A&M, 1943	49
Most Yards on Punt Returns	Nailey, Vanderbilt, 1948	791
Most Yards Per Punt Return (Min. 15 Returns)	Sims, Baylor, 1948	25 0
Most Yards Per Punt Return (Min. 10 Returns)	Griffin, Florida, 1947	26 7
Most Kickoff Returns	Frederick, Wake Forest, 1962	29
Most Yards on Kickoff Returns	Hill, New Mexico, 1950	729
Most Yards Per Kickoff Return (Min. 5 Returns)	Peters, Penn State, 1940	52 2
Most Yards Per Kickoff Return (Min. 10 Returns)	Spencer, Wake Forest, 1952	42 2
Most Kick Returns (Punts and Kickoffs)	Flanagan, Texas A&M, 1943	54
Record Tied	Stuart, California, 1944	54
Record Tied	Williams, So. California, 1951	54
Most Yards Kick Returns (Punts and Kickoffs)	Geyer, Colgate, 1941	866

Scoring (Modern)

Most Points Scored	Luppino, Arizona, 1954	166
Most Touchdowns Scored	Luppino, Arizona, 1954	24
Most Points After Touchdowns Scored	Fuller, Ariz. State (Tempe), 1950	48
Most Field Goals Scored	Gogolak, Princeton, 1965	16

MAJOR-COLLEGE STATISTICS

Air Traffic May Hit New High As 12 Return Who Hit 100 Or More In 1965

By STEVE SIRIANNI

General Editor, The National Collegiate Athletic Bureau

Approximately 115 college football teams, which play most of their games against each other, are classified as "major-college" or University Division teams. They represent the field of so-called "big-time" college football as judged by class of competition rather than seasonal strength. The football teams of all other four-year, accredited colleges and universities comprise the College Division field. An official list is issued annually each September.

Based on pre-season form charts, air action in major-college football promises to be at an all-time high in 1966. For the first time ever, more than eight "century club" passers march back to duty.

Steve Sirianni

Among those again on hand who contributed to the success of 1965's aerial circus are 12 of the record 21 who completed 100 or more passes, including nine of last season's top 13 finishers. The previous mark for century club returnees was eight, set in 1964.

Heading the cast is Texas Western junior Billy Stevens, second in both passing and total offense in 1965, when since-graduated Bill Anderson of Tulsa smashed most of the season records teammate Jerry Rhome established the previous year. Stevens gained more yards passing last year than any other player in history except Anderson, and his season's pass completions and total offense yardage trail only Anderson's and Rhome's on the all-time major-college list.

But if Stevens hopes to grab the two vacant titles, he'll have to beat out such ranking passers as Vidal Carlin of North Texas State, Steve Spurrier of Florida, All-America Bob Griese of Purdue, Carroll Williams of Xavier, junior Chuck Burt of Wisconsin, Virgil Carter of Brigham Young, Hank Washington of West Texas State and Benny Russell of Louisville.

Stevens does have one distinct advantage over his closest competitors, though. Both his top two receivers 1965 national runnerup Chuck Hughes and 13th-ranked Bob Wallace—are back for another season. Between them, Hughes and Wallace pulled down 128 passes in 1965, good for 2387 yards and 20 touchdowns. Other established pass-receivers raring to go include Neal Sweeney of Tulsa and John Love of North Texas State, third and fourth respectively last season, Jack Clancy of Michigan, Steve Bunker of Oregon, Dan Abramowicz of Xavier and John Wright of Illinois.

The spotlight will not belong exclusively to the air arm, however, because four players who gained more than 1000 rushing yards each last season return along with three others of 1965's top 13 ball-carriers.

New Mexico State's senior tailback, Jim Bohl, third among last year's rushing leaders with 1187 yards, paces this year's crop of title aspirants.

Pete Pifer of Oregon State, Floyd Little of Syracuse and Ray McDonald of Idaho are the other 1000-yard runners back, along with Charlie Brown of Missouri, junior Brendan McCarthy of Boston College, Garrett Ford of West Virginia and Bill Wilson of Cornell, all of whom gained more than 800 yards rushing last season.

Dave Lewis of Stanford, the punting runnerup in '64 and the champion in '65, is the only individual around to defend his crown, but it's been 24 years since anyone managed to outkick the rest of the booters more than once. Second-place Joe Payton of Arizona heads a list of challengers that includes eight of last year's top 13 punters.

The No. 2 finishers in kick-scoring and punt returns, Ronny South of Arkansas and Larry Wachholtz of Nebraska, are also on hand, but so are most of the specialists trailing them. South's competition figures to come from Michigan State's barefooted Hawaiian, Dick Kenney, Colorado State's Bob Wolfe and Georgia's Bob Etter, while Wachholtz must compete with Chuck Greer of Colorado, Little, Marcus Rhoden of Mississippi State and Doug Cunningham of Mississippi. Bob Grim of Oregon State, fourth in 1965, is the top player back in kickoff returns, and second-place Jim Miller of New Mexico State paces the pass interception returnees.

* * *

'65 Season Individual Leaders

Rubber-armed Bill Anderson of Tulsa shattered most major-college season offense records set by Jerry Rhome in 1964, and won the 1965 individual total offense and passing crowns, making Tulsa the first school ever to produce different total offense and passing champions in succession.

Like Rhome, Anderson enjoyed enormous winning margins. Anderson's total offense figure of 3343 yards—more than 94 of the nation's 114 major *teams* totaled—beat runnerup Billy Stevens of Texas Western by 632 yards. And the Hurricane senior's passing margin—an even 100 completions over Stevens—was more than twice the previous biggest winning margin of 48 completions by Stanford's John Brodie in 1956.

Anderson's 580 rushing-passing plays broke Rhome's season workhorse record of 470, and he rushed or passed for 224 points, 68 more than second-place Carroll Williams of Xavier. Tulsa's tireless human pitching machine cranked out single-game marks of 65 pass attempts (twice), 42 completions against Southern Illinois and 502 passing yards against Colorado State University in his final game.

Four other players joined Anderson and Stevens in the select 2,000-yard total offense club last year, compared with the former high of four who did

1965 MAJOR-COLLEGE STATISTICAL CHAMPIONS

Individual		Team	
Total Offense	Bill Anderson, Tulsa	Total Offense	Tulsa
Rushing	Mike Garrett, So. California	Rushing Offense	Nebraska
Passing	Bill Anderson, Tulsa	Passing Offense	Tulsa
Pass Receiving	Howard Twilley, Tulsa	Total Defense	Southern Miss.
Punting	Dave Lewis, Stanford	Rushing Defense	Mich. State
Punt Returns	Nick Rassas, Notre Dame	Pass Defense	Toledo
Kickoff Returns	Eric Crabtree, Pittsburgh	Punting	Arizona St.
Int. Returns	Bob Sullivan, Maryland	Punt Returns	Georgia Tech
Scoring	Howard Twilley, Tulsa	Kickoff Returns	Dartmouth

it in 1964. In all the years prior to 1965, a total of only 10 major collegians had reached that figure.

TOTAL OFFENSE	Games	Plays	Yds.	*PtR
Anderson, Tulsa	10	580	3343	224
Stevens, Tex. Western	10	489	2711	132
Carter, Brigham Young	10	371	2267	146
Spurrier, Florida	10	412	2123	96
Wilson, Texas Tech	10	328	2050	108
Williams, Xavier	10	382	2008	156
Landeck, Princeton	9	332	1949	144
Russell, Louisville	10	325	1932	118
Beban, UCLA	10	300	1912	126
Hall, Brown	9	412	1897	80

*Points-for-which responsible is player's total points scored and points passed for.

Anderson, who had thrown just one pass (incomplete) in collegiate varsity competition prior to last season, made up for lost time swiftly. In one three-game stretch, for example, he fired for 16 touchdowns—a figure surpassed in a full-season by only three major collegians in the previous nine years. Some of his seven major-college passing records are equally astounding—296 completions, more than any major-college player ever totaled in two seasons, except for Rhome and Baylor's Don Trull (1962-63); 509 pass attempts, 174 more than the former record, and 3464 passing yards—only 56 yards short of two miles.

Though overshadowed by Anderson, second-place Stevens also tossed more passes (432) and gained more aerial yards (3042) than any previous major collegian. Along the way, he had the dubious distinction of tying the major-college season record for most passes had intercepted—29—set by Georgia's Zeke Bratkowski in 1951.

FORWARD PASSING	Games	Att.	Comp.	Int.	Pct.	Yds.	TDs
Anderson, Tulsa	10	509	296	14	.582	3464	30
Stevens, Tex. Western	10	432	196	29	.454	3042	21
Wilson, Texas Tech	10	283	172	16	.608	2119	18
Carlin, No. Texas St.	10	341	159	18	.466	1723	12
Spurrier, Florida	10	287	148	13	.516	1893	14
Lucas, Pittsburgh	10	268	144	15	.537	1921	10
Griese, Purdue	10	238	142	8	.597	1719	11
Hall, Brown	9	254	135	17	.531	1340	8
Williams, Xavier	10	262	128	14	.489	1847	20
Burt, Wisconsin	10	235	121	22	.515	1143	5
Carter, Brigham Young	10	250	120	13	.480	1793	20
Washington, W. Texas St.	10	243	119	12	.490	1403	9
Russell, Louisville	10	246	115	17	.467	1791	11
Stein, Air Force	10	225	114	12	.507	1446	9
Norton, Kentucky	10	214	113	16	.528	1823	11

Tulsa's sure-handed Howard Twilley closed his career by becoming the third major player ever to win consecutive pass-catching crowns, and in the process he established eight receiving records. Twilley, an engineering math major, kept the adding machines busy as he set season records of 134 receptions, 1779 pass-receiving yards and 16 touchdowns, and career marks of 261 catches, 3343 pass-catching yards and 32 TD catches.

Twilley also became the first college player to win both pass-receiving and scoring titles the same season, by outpointing Floyd Little, 127 to 114. Twilley's feat (and feet, since he kicked 43 extra points during that time) made him the first major player since Glenn Davis of Army (1944-45) to score more than 100 points in two consecutive seasons.

PASS RECEIVING	Games	No.	Yds.	TDs
Twilley, Tulsa	10	134	1779	16
Hughes, Texas Western	10	80	1519	12
Sweeney, Tulsa	10	78	883	8
Love, No. Texas St.	10	76	994	7
Pearce, Wm. & Mary	10	61	796	6
McLean, Texas A&M	10	60	835	3
Anderson, Texas Tech	10	60	797	7
Casey, Florida	10	58	809	8
Lane, Baylor	10	56	643	3
Clancy, Michigan	10	52	762	5
Bunker, Oregon	10	51	838	9
Abramowicz, Xavier	10	50	738	8

1965 INDIVIDUAL SCORING LEADERS

MAJOR COLLEGE

	TD	XPts.	FG	Pts
Twilley, Tulsa	16	31	6	127
Little, Syracuse	11	0	0	114
Anderson, Texas Tech.	17	0	0	102
Garrett, So. California	16	0	0	96
Shivers, Utah State	16	0	0	96
Jackson, Marshall	16	0	0	96
B. Burnett, Arkansas	16	0	0	96
McDonald, Idaho	15	0	6	90
Harraway, San Jose St.	14	0	0	84
Gogolak, Princeton	0	33	16	81
Hughes, Texas Western	13	0	0	78
Bird, Kentucky	13	0	0	78
C. Jones, Mich. State	12	2	0	74
MacFarlane, Louisvil	8	15	3	72
Beban, UCLA	12	0	0	72
Talbott, No. Carolina	7	13	5	70
Fletcher, Memphis St.	6	24	3	69
Love, No. Texas St	8	18	1	69

	TD	XPts	FG	Pts
Landeck, Princeton	11	0	0	66
Odle, Brigham Young	11	0	0	66
Griese, Purdue	4	23	5	62
Kozar, Miami (O.)	10	2	0	62
Rogers, Colorado	1	16	13	61
South, Arkansas	0	42	6	60
Holloran, Geo. Washington	10	0	0	60
Jackson, New Mexico	10	0	0	60
Walton, Dartmouth	10	0	0	60
Walker, Texas Western	10	0	0	60
Williams, Washington	10	0	0	60
Moreau, Louisiana St.	3	32	3	59
Ford, West Virginia	9	4	0	58
Apisa, Mich. State	9	2	0	56
Bunker, Oregon	9	2	0	56
Sherlag, Memphis St	9	2	0	56
Sople, Kentucky	9	2	0	56

COLLEGE DIVISION

	TD	XPts.	FG	Pts
Smith, Findlay	24	2	0	146
Stanton, Eastern Wash.	21	0	0	126
Pickett, Baker	17	0	0	102
Owens, Weber St.	17	0	0	102
Rota, No. Dakota St	16	0	0	96
Washington, NE Missouri	15	0	0	96
Alexander, East Carolina	16	0	0	96
Dingle, Wooster	14	10	0	94
Nocera, So. Conn. St	14	10	0	94
Grayson, Guilford	10	22	3	91
Wing, Williams	15	0	0	90
Heirigs, Yankton	12	18	0	90
Booth, Ottawa	15	0	0	90
Moore, Ft. Lewis	14	2	0	86
Johnson, Ft. Hays	11	1	0	87
Novack, Long Beach St	14	0	0	84
Garrison, San Diego St	14	0	0	84
Ganoung, Whitewater St	14	0	0	84
Drinkwitz, Luther	14	0	0	84
Duke, Morgan St.	14	0	0	84
Nevett, Clark (Ga.)	13	4	0	82
Hickman, Mt. Union	13	4	0	82
Elliott, Whitworth	11	14	0	80

	TD	XPts	FG	Pts
Crum, San Fran. St.	12	0	0	78
Neal, LI Wesleyan	13	0	0	78
Rawson, Hobart (N.Y.)	13	0	0	78
Starr, Hofstra	13	0	0	78
Todd, Ball State	10	16	0	76
Carr, Bates	12	3	0	75
May, Wabash	1	21	0	75
Higgins, Montclair St	12	2	0	74
Walker, Colo. Mines	12	0	0	72
Dyer, Grambling	12	0	0	72
Klinger, Lock Haven	12	0	0	72
Schaufler, Ottawa	12	0	0	72
Johnson, Sewanee	12	0	0	72
Henry, Sul Ross	12	0	0	72
Hopkins, Tex Southern	12	0	0	72
Cerone, Yankton	12	0	0	72
Parson, Austin Peay	6	23	4	71
Johnson, Western Ill	11	4	0	70
Hogan, SW Missouri	9	15	0	69
Ryan, Amherst	11	2	0	68
Hill, Austin	11	2	0	68
Brown, Drake	11	2	0	68
Sarnowsky, Drake	5	26	4	68

1965 INDIVIDUAL SCORING LEADERS BY KICKING

MAJOR COLLEGE

	PATS Atts	PATS Made	FG	Pts
Gogolak, Princeton	33	33	16	81
South, Arkansas	44	42	6	60
Rogers, Colorado	18	16	13	55
Kenney, Mich State	23	20	11	53
Cook, Texas Western	41	37	5	52
Wolfe, Colo St U	33	28	8	52
Ivan, Notre Dame	31	27	7	48
Etter, Georgia	18	16	10	46
Conway, Texas	24	21	8	45
DePoyster, Wyoming	26	21	8	45
Wachholtz, Nebraska	39	36	3	45
Barfield, Florida	29	26	6	44

COLLEGE DIVISION

	PATS Atts.	PATS Made	FG	Pts
Petrella, Hofstra	39	35	4	47
Dean, Ripon	20	20	8	44
Cholas, So. Colorado	28	26	6	44
Parker, Arlington St.	23	19	8	43
Seals, Georgetown (Ky.)	20	19	8	43
Mann, North Dakota	27	22	7	43
D. Morrison, SW Texas	30	28	5	43
Spence, Delta St.	23	20	7	41
Clayton, Southern U.	34	28	4	40
Catrona, Springfield	34	28	4	40
Hartman, St. John's (Min)	23	21	6	39
Walker, NW Louisiana	22	21	6	39

Halfback Mike Garrett of Southern California won the rushing title with 1440 yards, the highest total in 14 years, and finished as the major-college three-year rushing leader with 3221 yards. Only Art Luppino of Arizona ever gained more than Garrett (3381 yards in four seasons).

Tailback Jim Bohl of New Mexico State, third in rushing behind Garrett and Jim Grabowski of Illinois last season, recorded the top single-game performance with 252 yards in 21 carries against Eastern New Mexico.

RUSHING	Games	No.	Yds.	Avg.
Garrett, So. California	10	267	1440	5.39
Grabowski, Illinois	10	252	1258	4.99
Bohl, New Mexico St.	10	182	1187	6.52
Shivers, Utah State	10	189	1138	6.02
Pifer, Oregon State	10	234	1095	4.68
Little, Syracuse	10	193	1065	5.52
McDonald, Idaho	10	213	1000	4.69
Asbury, Kent State	10	238	998	4.19
B. Burnett, Arkansas	10	232	947	4.08
Brown, Missouri	10	174	937	5.39

	Games	No.	Yds.	Avg
Garrison, Okla. State	10	217	924	4.26
McCarthy, Boston Col.	10	187	901	4.82
Ford, West Virginia	10	140	894	6.39
McCarthy, Boston Col.	10	187	901	4.82
Landeck, Princeton	9	188	850	4.52
Wilson, Cornell	9	181	848	4.69
Stowers, Army	10	204	822	4.03
Eilmes, Wash. State	10	180	818	4.54
Csonka, Syracuse	10	136	795	5.85
Harraway, San Jose St.	10	157	794	5.06

The player who provided the most kicks during 1965 was Princeton's Hungarian-born Charley Gogolak, who established seven major-college records with his soccer-style boots. Gogolak broke the season kick-scoring mark with 81 points, including an all-time high 16 field goals and 33 straight PATs. He also set career marks for consecutive extra-point conversions (50), most field goals (27), most kick-scoring points (170) and a single game mark of six field goals.

Three other major collegians booted at least 10 field goals last season—Colorado's Frank Rogers (13), Michigan State's Dick Kenney (11) and Georgia's Bob Etter (10)—compared to a total of only five 10-plus field-goal kickers altogether in modern times prior to 1965.

Punting champion Dave Lewis of Stanford headed a Western contingent that took seven of the top eight places, with Lewis edging Joe Payton of Arizona, 44.9 to 44.6 yards per boot, in the closest race since 1952.

All three runback leaders, however, were from the Eastern half of the country. Notre Dame's Nick Rassas edged Nebraska's Larry Wachholtz by a scant seven yards, 459 to 452, for the punt-return title, and Eric Crabtree of Pittsburgh beat Steve Bramwell of Washington for the kickoff-return crown. Bramwell did set career records, though, with 1473 kickoff-return yards, a 26.8 average and 2177 combined punt and kick return yards.

Maryland's Bob Sullivan snared the pass interception title with 10 steals, a figure that hasn't been topped since Oregon's George Shaw established the all-time record of 13 in 1951.

PUNTING	No	Avg
Lewis, Stanford	29	44.9
Payton, Arizona	56	44.6
Kolb, Arizona State	65	44.0
Scoggin, Texas A&M	88	43.6
Conway, Texas	52	43.3
DePoyster, Wyoming	36	43.3

	No	Avg
Stewart, Duke	41	42.8
Rodriguez, Idaho	36	42.1
McGraw, Miss. State	48	42.1
Bragg, Richmond	67	41.7
Davis, Alabama	53	41.7
Darragh, Wm. & Mary	45	41.7

* * *

'65 Season Team Leaders

Tulsa continued its domination of the team statistics in 1965—winning its fourth straight passing title and second straight total offense crown. The Golden Hurricanes boosted their all-time leading total to 15 national offense-defense championships won. Oklahoma and Army are second and third, respectively, with 12 and 11 team titles in the 29 years official national records have

MAJOR-COLLEGE SINGLE SEASON RECORDS

TEAM RECORDS

General

Most Yards Per Game, Rushing and Passing	Nevada, 1948	487.0
Most Yards Per Play, Rushing and Passing	Army, 1945	7.92
Fewest Yards Per Game by Opponents	Santa Clara, 1937	69.9
Fewest Yards Per Play by Opponents	Texas A&M, 1939	1.71
Most Rushing and Passing Plays	Hardin-Simmons, 1951	896
Most First Downs Made	Syracuse, 1959	240
Record Tied	Tulsa, 1964	240
Fewest First Downs Made by Opponents	Alabama, 1938	26
Fewest Penalties Against	Yale, 1938	8
Fewest Yards Lost by Penalties	Yale, 1938	50
Most Penalties Against	Tulsa, 1951	112
Most Yards Lost by Penalties Against	Tulsa, 1950	1086
Most Yards Penalized Per Game	Villanova, 1952	106.2
Most Penalties Against Opponents	William & Mary, 1950	95
Most Yards Gained on Opponents' Penalties	Virginia Tech, 1952	850
Most Opponents' Fumbles Recovered	Texas Tech, 1953; Holy Cross, 1954; Brigham Young, 1957	32
Most Own Fumbles Lost	Oklahoma, 1948	35
Fewest Own Fumbles Lost	Washington '41; Tulsa '42; UCLA '52	2

Rushing

Most Net Rushing Yards Per Game	Oklahoma, 1956	391.0
Most Net Yards Per Rushing Play	Army, 1945	7.64
Most Rushing Plays	Oklahoma, 1957	679
Fewest Rushing Yards Per Game by Opponents	Penn State, 1947	17.0
Fewest Rushing Yards Per Play by Opponents	Penn State, 1947	0.64

Forward Passing and Interceptions

Most Passing Yards Per Game	Tulsa, 1965	316.4
Most Yards Per Pass Attempt	Michigan State, 1955	11.5
Most Yards Per Pass Completion	Kansas State, 1953	23.5
Most Passes Attempted	Tulsa, 1965	510
Most Passes Completed	Tulsa, 1965	296
Most Passes Completed Per Game	Tulsa, 1965	29.6
Highest Percentage of Passes Completed	Navy, 1963	65.1%
Most Touchdown Passes	Tulsa, 1964	34
Most Passes Intercepted by	Hardin-Simmons, 1951	37
Most Yards Returned Intercepted Passes	Kentucky, 1949	700
Most Passes Attempted by Opponents	New Mexico State, 1965	321
Fewest Passing Yards Per Game by Opponents	Penn State, 1938	13.1
Fewest Yards Per Opponents' Pass Attempt	Penn State, 1938	1.78
Fewest Passes Completed by Opponents	Penn State, 1938	10
Lowest Percentage Completed by Opponents	Penn State, 1938	16.9%

Punting and Kick Returns

Most Punts	Tennessee, 1937	139
Most Yards Per Punt	Colorado, 1950	45.1
Most Punts Blocked by	Miami '45; VPI '46; Wake Forest '47; Idaho '52	9
Most Punts Had Blocked	Tulsa, 1940	8
Most Punt Returns	Alabama, 1946	71
Most Yards on Punt Returns	Tennessee, 1940	974
Most Yards Per Punt Return	Arizona State (Tempe), 1952	25.2
Most Kickoff Returns	Virginia Tech, 1950	67
Most Yards on Kickoff Returns	New Mexico, 1950	1291
Most Yards Per Kickoff Return (Min. 15 Ret.)	Army, 1949	34.1
Most Yards Per Kickoff Return (Min. 10 Ret.)	Minnesota, 1940	36.4
Fewest Yards Per Opponents' Punt Return	William & Mary, 1955	2.0
Fewest Yards Per Opponents' Kickoff Return	Richmond, 1951	8.35

been kept in college football.

Tulsa broke its own passing record by throwing the ball for 346.4 yards per game. Players on the Tulsa bench could have suffered stiff necks watching, as the Hurricanes put the ball in the air a record 65.4 per cent of the time. While winning its sixth passing championship, Tulsa also added its fifth total offense crown and finished third in scoring offense behind champion Arkansas and runnerup Nebraska.

Arkansas' 32.4 points per game gave the Razorbacks their second straight scoreboard title, having led in scoring defense in 1964. Nebraska regained the rushing offense crown it wore in 1963, with a 290.0-yard average, and finished second in total offense behind Tulsa.

Aided by the rule change permitting a higher kicking tee, field goals also reached a new high for the third straight year, with 484 three-pointers kicked—116 more than the 1964 record.

TOTAL OFFENSE	Games	Plays	Yds.	Per Game		Games	Plays	Yds.	Per Game
Tulsa	10	780	4278	427.8	Arkansas	10	692	3652	365.2
Nebraska	10	760	4040	404.0	Dartmouth	9	608	3259	362.9
So. California	10	682	3748	374.8	Utah State	10	693	3563	356.3
Brigham Young	10	695	3691	369.1	Michigan State	10	717	3561	356.1
Texas Western	10	707	3653	365.3	Penn State	10	735	3551	355.1
Princeton	9	646	3277	364.1	UCLA	10	609	3524	352.4

RUSHING OFFENSE: Nebraska, 290.0 yards gained per game; So. California 25[illegible].2; Missouri 247.3; Syracuse 239.0; Cornell 238.1; Mich. State 237.5; Dartmouth 234.1; Arkansas 226.1, Penn State 224.7; Princeton 221.2.

PASSING OFFENSE: Tulsa 346.4 yards gained per game; Texas Western 321.1; No. Texas St. 217.2; Louisville 214.9; Texas Tech 212.6; Pittsburgh 206.5; Florida 203.3; Oregon [illegible]; Brigham Young 192.0; Kentucky 190.2

SCORING: Arkansas 32.4 points per game; Nebraska 32.1; Tulsa 31.5; Princeton 31.2; Tex. Western 30.4; Dartmouth 30.1; West Va. 27.9; Utah St. 27.1, Notre Dame 27.0; Colo. St. U. 26.4

Defensively, Michigan State grabbed two of the four titles, Southern Mississippi led in total defense for the second time in three years and Toledo was the second straight Mid-American Conference team to win the pass defense crown (Kent State won it in 1964).

Whether Michigan State's huge defensive line (244-pound average) frightened enemy runners or simply outmuscled them, the fact remains that the Spartans gave up only 45.6 rushing yards per game—the stingiest allowance by any major team in 18 years except for Syracuse's 19.3-yard average in 1959. And State's behemoths were even tougher near the goal line, permitting just 6.2 points per game, including only three TDs by rushing.

TOTAL DEFENSE	Games	Plays	Yds.	Per Game		Games	Plays	Yds.	Per Game
So. Mississippi	9	524	1450	161.1	Notre Dame	10	598	1944	194.4
Mich. State	10	572	1699	169.9	Florida	10	617	2017	201.7
Toledo	10	593	1820	182.0	Nebraska	10	607	2028	202.8
Buffalo	10	621	1831	183.1	Miami (O.)	10	544	2088	208.8
Bowling Green	9	499	1680	186.7	Harvard	9	557	1887	209.7

RUSHING DEFENSE: Mich. State 45.6 yards per game allowed; Buffalo 73.7; So Mississippi 74.8; Arkansas 74.9; Notre Dame 75.4; Utah St. 83.9; Cincinnati 84.1; Florida 88.4; Dartmouth 89.0; Miami (O.) 89.8.

PASS DEFENSE: Toledo 69.8 yards per game allowed; Columbia 77.78; Colgate 77.80; Bowling Green 81.1; Citadel 81.2; Iowa State 82.1; Holy Cross 83.3; Vanderbilt 84.7; So. Mississippi 86.3; Yale 87.0.

SCORING DEFENSE: Mich. State 6.2 points per game allowed; So. Mississippi 6.7; Harvard 6.9; Notre Dame 7.3; Buffalo 7.8; Dartmouth 7.9; Alabama 7.9, Missouri 8.3; Nebraska 9.0

PUNTING: Arizona State 44.0-yard average; Texas 43.4; Texas A&M 43.1; Duke 42.3; Alabama 41.7; Utah State 41.7; Arizona 41.6; Idaho 41.4; Louisville 41.4; Wash. State 41.1.

COLLEGE DIVISION SINGLE SEASON RECORDS

TEAM RECORDS

General

Most Yards Per Game, Rushing and Passing	Hanover, 1948	624.1
Most Yards Per Play, Rushing and Passing	Hanover, 1948	9.20
Fewest Yards Per Game by Opponents	John Carroll, 1962	44.4
Fewest Yards Per Play by Opponents	John Carroll, 1962	1.003
Most Rushing and Passing Plays	Southern U., 1949	931
Most Yards Per Punt	Shippensburg, 1965	47.3
Most Points Scored	College of Pacific, 1949	575

Rushing

Most Net Rushing Yards Per Game	College of Emporia, 1954	404.7
Most Net Yards Per Rushing Play	Hanover, 1948	8.38
Most Rushing Plays	Southern U., 1949	800
Fewest Rushing Yards Per Game by Opponents	John Carroll, 1962	—1
Fewest Rushing Yards Per Play By Opponents	John Carroll, 1962	—0.005

Forward Passing

Most Passing Yards Per Game	Northern Illinois, 1963	349.3
Most Yards Per Pass Attempt	Hanover, 1949	13.1
Most Passes Attempted	Northern Illinois, 1963	416
Most Passes Completed	Northern Illinois, 1963	255
Highest Percentage of Passes Completed	Southern Oregon, 1965	66.0%
Most Touchdown Passes	Ottawa (Kan.), 1965	33
Fewest Passing Yards Per Game by Opponents	Ashland, 1948	10.1
Fewest Yards Per Opponents' Pass Attempt	Ashland, 1948	1.0
Lowest Percentage Completed by Opponents	Westminster (Utah), 1961	12.8%

INDIVIDUAL RECORDS

General

Most Rushing and Passing Plays	Caress, Bradley, 1965	444
Most Yards Gained by Rushing and Passing	Bork, No. Illinois, 1963	2945
Most Yards Per Game by Rushing and Passing	Bork, No. Illinois, 1963	327.2
Most Yards Per Play (100 Plays)	Treesh, Hanover, 1948	13.83
Most Yards Per Punt (Min. 50 Punts)	Circo, Chico St., 1965	46.2
Most Yards Per Punt (Min. 25 Punts)	Ecker, Shippensburg, 1965	49.1
Most Field Goals	Stone, So. Dakota St., 1962	9

Rushing

Most Rushing Plays	Holder, Panhandle A&M, 1963	275
Most Net Yards Gained by Rushing	Holder, Panhandle A&M, 1963	1775
Most Net Yards Per Game by Rushing	White, New Mexico Western, 1951	182.8
Most Net Yards Per Rushing Play (100 Plays)	Treesh, Hanover, 1948	13.83

Forward Passing and Receiving

Most Passes Attempted	Caress, Bradley, 1965	393
Most Passes Completed	Bork, No. Illinois, 1963	244
Highest Percentage Completed (Min. 100 Atts.)	Miles, So. Oregon, 1964	74.8%
Most Yards Gained by Passing	Bork, No. Illinois, 1963	3077
Most Touchdown Passes Thrown	Bork, No. Illinois, 1963	32
Most Passes Caught	Gilliatt, Parsons, 1964	81
Most Yards Gained on Passes Caught	Garrison, San Diego St., 1964	1272
Most Touchdown Passes Caught	Garrison, San Diego St., 1964	15
Record Tied	Scheufler, Ottawa (Kan.), 1964	15

COLLEGE DIVISION STATISTICS

Fearless Forecast: All New Leaders (No '65 Titlists On Hand To Defend)

By JERRY OLNICK

Associate Editor, The National Collegiate Athletic Bureau

It looks like another year of Golden Opportunity for college-division football players. For the second time in three years, there are no individual champions back to defend their national statistical crowns.

Jerry Olnick

There are, however, plenty of powerful contenders for the vacant titles, if form holds.

Five of the top 10 finishers in last season's total offense race return, led by junior quarterback Dan Miles of Southern Oregon. Miles wound up second in the closest battle for total offense honors in college-division history, losing by a scant nine yards though he had an even 100 rushing-passing plays less than the winner, since-graduated quarterback Ron Christian of Northern Illinois.

Others back with top-10 credentials are senior Marlin Briscoe of Omaha, juniors Greg Landry of Massachusetts and Don Gault of Hofstra and senior Jack Reilly of Long Beach State.

Miles, the most accurate passer in all of college football the last two seasons, is also the top returnee in completions, but he faces at least a four-way challenge in that category, too. Gault, Paul Krause of Dubuque, Corey Colehour of North Dakota and Ken Eldridge of American International completed 130 or more passes each last season, and all will be setting their sights higher on the firing line this season.

Like Miles, halfback Walt Pickett of Baker (Kan.) is a junior and the leading returnee in two categories. He finished third in both rushing and scoring but, again like Miles, it won't be easy pickings for Pickett.

Seven other players who gained more than 1000 rushing yards are back, and seven others of last season's top 12 scorers also return.

The thundering herd of ball-carrying challengers is headed by Dick Nocera of Southern Connecticut, Ed Wing of Williams, Bob Ferguson of Westmar, Tuck Spaulding of Principia, Jerry Drinkwitz of Luther, Dickie Moore of Western Kentucky and John Ogles of Austin Peay.

The highest scorers still around are Weber State's Henry Owens, who tied Pickett for third with 102 points, Ken Rota of North Dakota State, Sharron Washington of Northeast Missouri State, Nocera, Tom Grayson of Guilford, Wing and Roger Heirigs of Yankton.

Graduation left the most open spaces in the pass-catching and punting ranks. Truman Franks of Trinity (Tex.), runnerup to 1965 champion George LaPorte of Union (N.Y.), is the only one of the first eight receivers back, while Pat Hogan of Southwest Missouri and Jon White of Southwest Texas, seventh and eighth respectively, are the top punters returning.

'65 Season Individual Leaders

Ron Christian gave Northern Illinois its third individual total offense title in four years by edging Dan Miles, 2307 yards to 2298. The Huskies' George Bork won the title with his passing prowess in 1962 and 1963.

The difference in the 1965 race was the 206 yards the 5-foot-11 Christian gained rushing to 5-7 Miles' 21 yards lost rushing.

Left-handed quarterback Bob Caress of Bradley established season and career workhorse marks, with 444 and 1361 rushing-passing plays.

TOTAL OFFENSE	Games	Plays	Yds
Christian, Northern Ill.	9	377	2307
Miles, Southern Oregon	9	277	2298
Rowell, Livingston St.	9	327	2283
Briscoe, Omaha	10	32[illegible]	2181
Caress, Bradley	10	444	2113
Landry, Massachusetts	9	288	2037
Buzzell, Ottawa	9	271	1999
Hitchcock, Union (N.Y.)	8	379	1995
Gault, Hofstra	10	324	1975
Reilly, Long Beach St.	10	252	1953
Mills, Middle Tennessee	10	[illegible]	1933
Dill, E[illegible] N.M.	[illegible]	286	1919
Gotten, Mo[illegible] St.	9	320	1906
Pedraza, Sul R[illegible]	10	310	1855
Watson, Indiana St. (Pa.)	8	288	1848
Colehour, North Dakota	9	282	1802
Keenan, LaVerne	8	275	1788
Vincent, Delta State	9	265	1742
Boyd, Central Michigan	10	384	1717
Scott, Catawba	10	275	1715

Passing champion Caress set three other career records with 610 completions for 7115 yards in 1156 attempts (including a high of 393 in 1965).

The statistics rankings show that nearly everybody tried to get into the aerial circus act. Two and a half times as many players as ever before had at least 100 completions (49, to the 1964 high of 20).

Though only 19th in completions, Ed Buzzell of Ottawa (Kan.) led in touchdown passes for the second straight year with 31, only one shy of Bork's record, and set a career record of 72 TD tosses.

Accuracy laurels went to Miles again despite his "dropoff" to .688 (170 of 247) after he had soared to the all-time high of .748 as a varsity-playing freshman in 1964. Miles also led with 2319 passing yards last year.

FORWARD PASSING	Games	Att.	Comp.	Int.	Pct	Yds	TDs
Caress, Bradley	10	393	210	21	.534	2177	24
Hitchcock, Union (NY)	8	326	183	16	.561	1944	13
Christian, Northern Ill.	9	329	173	14	.526	2102	23
Miles, Southern Ore.	9	247	170	12	.688	2319	16
Boyd, Central Mich.	10	283	147	15	.519	1604	11
Gault, Hofstra	10	318	175	11	.550	2131	20
Krause, Dubuque	9	228	137	11	.601	1424	10
Bishop, Austin	9	262	137	18	.523	1757	16
Rowell, Livingston St.	9	253	131	14	.518	2023	21
Colehour, No. Dakota	9	248	130	7	.524	1832	10
Eldridge, American Int.	9	[illegible]	130	14	.530	1584	9
Obie, Trinity (Tex.)	10	269	130	19	.483	1434	8
Horn, San Diego St.	10	[illegible]	123	11	.597	1788	21
Prince, Parsons	9	208	122	10	.587	561	11
Reilly, Long Beach St.	10	231	122	11	.528	2002	21
Lavage, Cal Western	9	243	122	15	.502	1747	5
Dill, Eastern N.M.	10	246	122	19	.496	1632	7
Kurzick, Worcester Tech	8	260	120	22	.462	1289	6
Buzzell, Ottawa	9	238	118	5	.495	2170	31
Robinson, Fresno St.	10	211	117	6	.555	1250	7

George LaPorte, a 5-8, 170-pound wingback, gave Union (N.Y.) its first individual crown in history when he led the college-division pass-receivers with 74 receptions in eight games. LaPorte's 9.3 catches a game were the most ever by a college-division player.

LaPorte held off a surge by end Truman Franks of Trinity (Tex.) and won by one grab. Tied for third with 70 receptions each were Southern Oregon's Spike Gordon and '64 runnerup Gary Garrison of San Diego State.

Gordon, Miles' favorite target, was tops in yardage with 1163 yards to 1076 by Len Scheufler of Ottawa, while Scheufler's teammate, Dick Booth, was the nation's most efficient receiver, making his 36 catches good for a country-high 14 touchdowns. Shelly Novack of Long Beach State and Hofstra's Bill Starr caught 13 TD passes each.

PASS RECEIVING	Games	No.	Yd	TDs
LaPorte, Union (N.Y.)	8	74	724	5
Franks, Trinity (Tex.)	10	73	7[illegible]	3
Gordon, Southern Ore.	[illegible]	70	11[illegible]3	11
Garrison, San Diego St.	10	70	[illegible]16	11
Novack, Long Beach St.	10	68	1[illegible]13	13
Baron, Dubuque	9	67	[illegible]42	3
Guzik, Beloit	8	65	865	5
Wesley, Benedict	10	59	1023	7
Mitchell, Bucknell	9	59	841	8
Montville, Bradley	10	58	716	10
Blixt, Parsons	9	58	706	6
Stark, Northern Ill.	9	58	525	8
Coffey, Hofstra	10	56	875	5
Delaney, American Int.	9	56	803	5
Hurlbut, Union (NY)	8	56	654	5
Scheufler, Ottawa	9	55	1076	12
Elam, West Va. Tech	8	55	882	7
Mills, Ouachita	10	55	748	7
Dundas, Pomona	10	53	852	6
Smith, Middle Tenn.	10	53	809	8

Allen Smith of Findlay closed with a rush (25 of them actually) in his final game, gaining 194 yards and catching four-week leader Mel Stanton of Eastern Washington in the closest rushing race in college-division history. Smith finished with 1240 yards gained to 1238 for Stanton.

Walt Pickett, who gained 213 yards in his team's finale, finished third with 1212 yards. Luther's Jerry Drinkwitz was the nation's workhorse with 239 carries, and San Diego State's Nate Johns topped all rushers with more than 100 carries by averaging 8.1 in 115 tries.

The Smith-Stanton duel highlighted a highly productive year for college-division ball-carriers, with a record 17 players reaching the charmed 1000-yard circle. Just once previously did more than 10 players do it in the same season (16 in 1952).

RUSHING	Games	No.	Yds.
Smith, Findlay	9	207	1240
Stanton, Eastern Wash.	9	200	1238
Pickett, Baker	9	214	1212
Nocera, So. Conn. St.	10	185	1166
Wing Williams	8	185	1139
Marchitell, Hobart	8	165	1112
Ferguson, Westmar	9	220	1107
Spaulding, Principia	8	208	1087
Dingle, Wooster	9	168	1086
Bonner, Huron	9	178	1080
Ezerins, Whitewater St.	10	171	1073
Drinkwitz, Luther	9	239	1071
Moore, Western Kentucky	10	203	1055
Johnson, Sewanee	8	162	1043
Alexander, East Carolina	9	227	1028
Ogles, Austin Peay	9	212	1017
McLenna, Hillsdale	9	168	1008
Cazalas, N.M. Highlands	8	164	988
Hester, So. Colorado	10	120	950
Washington, NE Missouri	10	137	949

Smith also exploded for 43 points in his final game, tying Jim Brown's all-time major-college single-game scoring record, and grabbing the scoring title from runnerup Mel Stanton, 146 points to 126. Smith became only the second player ever to win the college division scoring and rushing titles in the same season (Al Conway of William Jewell did it in '52).

Frank Petrella of Hofstra led the kick scorers with 47 points.

Punting champion Steve Ecker of Shippensburg averaged 49.1 yards—2.0 yards better than the previous college-division record. Only Kirk Wilson of major-college UCLA ever did better (49.3 in 1956).

PUNTING	No.	Avg
Ecker, Shippensburg	32	49.1
Patterson, Wm. Jewell	29	47.5
Johnston, Weber St.	29	46.2
G. Circo, Chico St.	57	46.2
Johnson, Livingston St.	40	46.2
West, Tuskegee	43	46.0
Hogan, SW Missouri	49	45.7
White, SW Texas	52	44.6
Wright, Bethune-Cook.	49	44.1
Ellis, Southern Ore.	38	44.1
McKane, Southern Utah	44	43.2
Cockroft, Adams St.	42	43.1
Harbold, Muskingum	55	4[illegible].9
Scott, Prairie View	44	43.0
Sullivan, SE Louisiana	64	42.7
Shaner, Idaho St.	46	42.6
Walker, NW Louisiana	48	42.6
Mitchell, Alabama St.	58	42.6
Tateman, NW Missouri	41	42.7
Whalen, St. Joseph's	34	42.3

'65 Season Team Leaders

The Pacific Coast and the Missouri Valley split the four team offense crowns in 1965.

Long Beach State swept to the total offense crown with a 439.5-yards-per-game average, displaying a balanced attack of 2184 yards gained rushing and 2211 passing. Southern Oregon's Red Raiders nosed out Ottawa, 268.9 to 268.6 yards per game for team passing honors, in the second closest race in college-division history. Undefeated Ottawa did take scoring laurels, though, with 43.2 points per game—almost seven points better than second-place North Dakota State—and finished third in total offense.

Huron (S.D.) won the team rushing title, its third in eight years, with an all-time college-division low of 303.3 yards per game, but still 23 yards a game better than runnerup Wilkes (Pa.).

The top ten teams in total offense, rushing, passing and punting:

TOTAL OFFENSE	Games	Plays	Yds.	Per Game
Long Beach St. (Cal.)	10	672	4395	439.5
Calif. Lutheran	9	649	3865	429.4
Ottawa (Kan.)	9	524	3799	422.1
San Diego St. (Cal.)	10	638	4112	411.2
Austin (Tex.)	9	662	3678	408.7
NE Missouri	10	647	3966	396.6
Southern Oregon	9	605	3499	[illegible]
Indiana St. (Pa.)	9	652	3494	[illegible]
East Central Okla.	9	731	3443	382.6
Northern Ill.	9	617	3435	381.7

RUSHING OFFENSE: Huron (S.D.) 303.3 yards gained per game; Wilkes (Pa.) 280.3; Findlay (O.) 268.8; East Stroudsburg (Pa.) 268.[illegible]; Mo. St. NE 2[illegible].1; Grambling (La.) 266.0; N. M. Highlands 263.7; SW Texas State 262.[illegible]; Dickinson (Pa.) 257.8; Wabash (Ind.) 27[illegible].6.

PASSING OFFENSE: Southern Oregon 268.9 yards gained per game; [illegible] Kan. [illegible]; Northern Illinois 250.1; Utica (N.Y.) 248.1; Livingston St. (Ala.) 232.1; Roc[illegible] (W.Va.) [illegible]; Bradley (Ill.) 224.5; Tennessee St. 22[illegible].0; Middle Tenn. St. 221.3; Long Beach St. 22[illegible].1.

PUNTING: Shippensburg (Pa.) 47.3-yard average. Chico St. (Cal.) 46.2, Livingston St. (Ala.) 45.9; SW Missouri 45.7; SW Texas St. 44.6, Bethune-Cookman (Fla.) 44.1; Weber State (Utah) 43.4; Southern Utah 43.2; Southern Oregon 43.2; Adams St. (Colo.) 43.1.

Morgan State (Md.) added proof of its defensive might in 1965 by winning its second straight total defense crown, adding the rushing defense title and finishing as runnerup in scoring defense. The unbeaten Marylanders (8-0) limited their opponents to a mere 15.0 rushing yards and 91.5 total yards per game, and gave up only 27 total points.

Minot State (N.D.) gave up the fewest passing yards, allowing its eight opponents a total of only 24 completions and 44.5 air yards per game. Undefeated St. John's (Minn.) had the best scoring defense, giving up only 20 points in nine games, and shutting out six opponents. Shippensburg won the punting title with an all-time high of 47.3 yards a kick.

Held to a 6-6 tie by Miles (Ala.) in its third game, Fort Valley State (Ga.) erupted the next week for the biggest single-game score of the 1965 season, a 94-0 rout of winless Lane (Tenn.).

The top ten teams in total defense, rushing and passing:

TOTAL DEFENSE	Games	Plays	Yds.	Per Game
Morgan St. (Md.)	8	421	732	91.5
Georgetown (Ky.)	9	444	881	97.9
Tennessee State	9	469	896	99.6
North Dakota St.	10	533	1133	113.3
St. John's (Minn.)	9	489	1066	118.4
Wilkes (Pa.)	8	473	1027	128.4
John Carroll (O.)	7	404	940	134.3
Ft. Valley St. (Ga.)	8	435	1107	138.4
North Central (Ill.)	8	439	1181	147.6
Central (Ia.)	8	487	1203	150.4

RUSHING DEFENSE: Morgan St. (Md.) 15.0 yards allowed per game, Tennessee St. 15.6, No. Dakota St. 15.8, Wilkes (Pa.) 27.1, Georgetown (Ky.) 34.8, Ft. Valley St. (Ga.) 37.6, St. John's (Minn.) 40.6; Hobart (N.Y.) 42.9; Dickinson (Pa.) 47.6; San Diego St. 51.0.

PASS DEFENSE: Minot St. (N.D.) 44.5 yards allowed per game; Thiel (Pa.) 50.0; Carroll (Mont.) 51.0; Northwestern (Ia.) 53.8; Valley City (N.D.) 54.5; Wartburg (Ia.) 55.0; Bethel (Minn.) 55.1; Rand.-Macon (Va.) 55.8, Ft. Hays St. (Kan.) 55.9; Platteville (Wis.) 58.0.

1966 University Division Schedules

Listed alphabetically in this section are the 1966 schedules and 1965 records of all teams classified "major-college" in 1965.

Schedules and records of College Division teams are listed in a separate section, beginning on page 120.

Below each school name and location appears the name of its 1966 head coach, together with his complete coaching record for all seasons as the head coach at any four-year collegiate institution.

Home games are indicated by a diamond (◆) and night games by an asterisk (*). Neutral sites are indicated by footnote symbols († ‡ #) on each schedule.

Opposite each opponent on a team's 1966 schedule is the all-time series record—the number of games won, lost and tied against that opponent in previous meetings between the two teams.

AIR FORCE ACADEMY . . . at Air Force Academy, Colo.

Coach Ben Martin, Navy '45
Record: 10 yrs., W-46, L-50, T-6

1966 SCHEDULE

Sep 17	Wyoming ◆	(3-2-2)
Sep 24	Washington	(2-0-0)
Oct 1	Navy ◆	(0-1-0)
Oct 8	Hawaii ◆	(0-0-0)
Oct 15	Oregon ◆	(0-2-1)
Oct 22	Colorado St. U. ◆	(6-[illegible]-0)
Oct 29*	UCLA	(4-4-0)
Nov 5	Stanford	(2-1-0)
Nov 12	North Carolina	(0-1-0)
Nov 19	Colorado	(3-5-0)

1965 RECORD

14	Wyoming	31	0 UCLA 10
17	Nebraska	27	14 Army 3
16	Stanford	17	34 Arizona 7
7	California	24	6 Colorado 19
18	Oregon	18	
40	Pacific (Cal.)	0	166 (3-6-1) 156

Enrollment: 3,1[illegible]5 men
Colors: Silver and Blue. Nickname: Falcons
Stadium: Falcon (1962), 46,828 capacity
1965 home attendance: 173,518 in 5 games
Director of Athletics: Col. Edmund A. Rafalko
Sports Information Director: Bob Peck

ALABAMA, UNIVERSITY OF . . . at Tuscaloosa, Ala.

Coach: Paul W. Bryant, Alabama '36
Record: 21 yrs., W 160, L-51, T-14

1966 SCHEDULE

Sep 24*	Louisiana Tech ‡	(0-0-0)
Oct 1*	Mississippi #	(19-2-2)
Oct 8	Clemson ◆	(6-3-0)
Oct 15	Tennessee	(22-19-7)
Oct 22	Vanderbilt ‡	(23-16-4)
Oct 29	Miss. State ◆	(37-10-3)
Nov 5	Louisiana St. ‡	(17-8-4)
Nov 12	South Carolina ◆	(5-0-0)
Nov 26	Southern Miss. †	(7-2-1)
Dec 3	Auburn ‡	(15-14-1)

† Mobile
‡ Birmingham
# Jackson, Miss.

1965 RECORD

17	Georgia	18	31 Louisiana St. 7
27	Tulane	0	35 South Carolina 14
17	Mississippi	16	30 Auburn 3
22	Vanderbilt	7	
7	Tennessee	7	217 (8-1-1) 79
21	Florida State	0	**Orange Bowl**
10	Miss. State	7	39 Nebraska 28

Enrollment: 13,800 men, 6,100 women, 17,200 total
Colors: Crimson and White. Nickname: Crimson Tide
Stadium: Denny (1928), 56,000 capacity
1965 home attendance: 220,437 in 5 games
Director of Athletics: Paul W. Bryant
Sports Information Director: Charley Thornton

◆ Home games on each schedule. * Night games.

ARIZONA STATE UNIVERSITY . . . at Tempe, Ariz.

Coach: Frank Kush, Michigan St. '53
Record: 8 yrs., W-60, L-19, T-1

1966 SCHEDULE

Sep 17*	Texas Western ◆	(17-12-3)
Sep 24	Wyoming	(2-1-0)
Oct 1*	West Texas St. ◆	(13-6-0)
Oct 8	Washington St	(2-0-1)
Oct 14*	Brigham Young	(7-3-0)
Oct 22*	Oregon State ◆	(1-0-0)
Nov 5*	Utah ◆	(2-2-0)
Nov 12*	Oregon ◆	(0-0-0)
Nov 19*	New Mexico ◆	(10-5-1)
Nov 26*	Arizona	(12-27-0)

1965 RECORD

6 Brigham Young	24	28 Texas Western	20
0 Utah State	13	7 Washington St	6
14 West Texas St	22	14 Wyoming	10
8 Wichita State	6	14 Arizona	6
14 San Jose St.	21		
27 New Mexico	14	132 (6-4-0)	142

Enrollment 11,000 men, 7,000 women, 18,000 total
Colors Maroon and Gold Nickname Sun Devils
Stadium Sun Devil (1958), 45,125 capacity
1965 home attendance 208,729 in 7 games
Director of Athletics Clyde B Smith
Sports Information Director Dick Mullins

ARIZONA, UNIVERSITY OF . . . at Tucson, Ariz.

Coach: Jim LaRue, Duke '45
Record: 7 yrs., W-38, L-30, T-2

1966 SCHEDULE

Sep 17	Iowa	(0-0-0)
Sep 24*	Kansas ◆	(2-2-1)
Oct 1	Wyoming	(7-3-0)
Oct 8*	New Mexico	(32-14-3)
Oct 22*	Utah ◆	(4-12-2)
Oct 29*	Brigham Young ◆	(4-2-1)
Nov 5	Oregon State †	(0-0-0)
Nov 12	Wash. State ◆	(1-2-0)
Nov 19*	Iowa State U. ◆	(2-1-1)
Nov 26*	Arizona State ◆	(27-12-0)

† Portland, Ore.

1965 RECORD

16 Utah	9	10 Texas Western	3
23 Kansas	15	7 Air Force	34
0 Wyoming	19	3 Brigham Young	20
2 New Mexico	24	6 Arizona State	14
3 Wash State	21		
7 San Jose St	13	77 (3-7-0)	172

Enrollment: 13,100 men, 8,000 women, 21,100 total
Colors Red and Blue Nickname Wildcats
Stadium: Arizona (1929), 40,000 capacity
1965 home attendance 144,728 in 5 games
Director of Athletics Dick Clausen
Sports Information Director Frank W Soltys

ARKANSAS, UNIVERSITY OF . . . at Fayetteville, Ark.

Coach: Frank Broyles, Georgia Tech '47
Record 9 yrs, W-69, L-26, T-1

1966 SCHEDULE

Sep 17*	Oklahoma St †	(19-11-1)
Sep 24	Tulsa ◆	(26-12-4)
Oct 1*	Texas Christian	(20-20-2)
Oct 8	Baylor ◆	(19-25-0)
Oct 15	Texas	(12-35-0)
Oct 22*	Wichita St. †	(4-0-0)
Oct 29*	Texas A&M	(22-14-3)
Nov 5	Rice †	(14-25-2)
Nov 12	So Methodist ◆	(18-21-2)
Nov 19	Texas Tech	(9-0-0)

† Little Rock, Ark.

1965 RECORD

28 Oklahoma St	14	31 Rice	0
20 Tulsa	12	24 So. Methodist	3
28 Texas Christian	0	42 Texas Tech	24
38 Baylor	7		
27 Texas	24	324 (10-0-0)	104
55 North Texas St.	20	Cotton Bowl	
31 Texas A&M	0	7 Louisiana St.	14

Enrollment 7,800 men, 2,500 women 9,300 total
Colors Cardinal and White Nickname Razorbacks
Stadium Razorback (1938), 42,000 capacity
1965 home attendance 275,363 in 7 games
Director of Athletics John H Barnhill
Sports Information Director Bob Cheyne

ARMY (U. S. MILITARY ACADEMY) . . . at West Point, N. Y.

Coach: Tom Cahill, Niagara '42
Record: First year as head coach

1966 SCHEDULE

Sep 17	Kansas State ◆	(0-0-0)
Sep 24	Holy Cross ◆	(3-0-1)
Oct 1	Penn State ◆	(9-4-2)
Oct 8	Notre Dame	(8-25-4)
Oct 15	Rutgers	(6-1-0)
Oct 22	Pittsburgh ◆	(2-8-2)
Oct 29	Tennessee †	(1-1-0)
Nov 5	Geo. Washington ◆	(1-0-0)
Nov 12	California	(1-0-0)
Nov 26	Navy ‡	(31-29-6)

† Memphis, Tenn.
‡ Philadelphia, Pa.

1965 RECORD

0 Tennessee	21	28 Colgate	29
21 V.M.I.	7	3 Air Force	14
10 Boston College	0	13 Wyoming	0
0 Notre Dame	17	7 Navy	7
23 Rutgers	6		
14 Stanford	31	119 (4-5-1)	132

Enrollment 3,100 men
Colors: Black, Gold, Gray. Nickname: Cadets
Stadium Michie (1924), 39,425 capacity
1965 home attendance 348,910 in 8 games
Director of Athletics Col. Jerry Capka
Sports Information Director. Frank E. Walter

◆ Home games on each schedule. * Night games.

AUBURN UNIVERSITY . . . at Auburn, Ala.

Coach: Ralph Jordan, Auburn '32
Record: 15 yrs., W-103, L-47, T-5

1966 SCHEDULE

Sep 17	Chattanooga ◆	(12-0-0)
Sep 24	Tennessee †	(9-7-1)
Oct 1*	Kentucky	(9-4-1)
Oct 8	Wake Forest ◆	(2-0-0)
Oct 15	Georgia Tech †	(30-34-4)
Oct 22	Texas Christian ◆	(0-0-0)
Oct 29	Florida	(24-16-2)
Nov 5	Miss. State ‡	(23-14-2)
Nov 12	Georgia ◆	(32-31-6)
Dec 3	Alabama †	(14-15-1)

† Birmingham, Ala.
‡ Jackson, Miss.

1965 RECORD

8 Baylor	14	25 Miss State	18
13 Tennessee	13	21 Georgia	19
23 Kentucky	18	3 Alabama	30
30 Chattanooga	7		
14 Georgia Tech.	23	165 (5-4-1)	162
0 Southern Miss.	3	Liberty Bowl	
28 Florida	17	7 Mississippi	13

Enrollment: 8,500 men, 4,000 women 12,500 total
Colors Orange and Blue Nickname Tigers
Stadium Cliff Hare (1937), 44,500 capacity
1965 home attendance 254,864 in 7 games
Director of Athletics, Jeff Beard
Sports Information Director: Buddy Davidson

BAYLOR UNIVERSITY . . . at Waco, Texas

Coach: John Bridgers, Auburn '41
Record: 11 yrs., W-50, L-54, T-1

1966 SCHEDULE

Sep 10	Syracuse ◆	(0-0-0)
Sep 24*	Colorado ◆	(2-0-0)
Oct 1	Washington St. †	(1-0-0)
Oct 8	Arkansas	(25-19-0)
Oct 22	Texas A&M ◆	(20-35-7)
Oct 29	Texas Christian	(30-35-7)
Nov 5	Texas ◆	(11-40-4)
Nov 12	Texas Tech	(17-6-1)
Nov 19	So. Methodist	(20-21-7)
Nov 26	Rice ◆	(24-20-2)

† Spokane, Wash.

1965 RECORD

14 Auburn	8	14 Texas	35
17 Washington	14	22 Texas Tech	34
7 Florida State	9	20 So Methodist	10
7 Arkansas	38	17 Rice	13
31 Texas A&M	0		
7 Texas Christian	10	156 (5-5-0)	171

Enrollment 3,478 men, 2,736 women 6,214 total
Colors Green and Gold Nickname Bears
Stadium Baylor (1950) 50,000 capacity
1965 home attendance 105,380 in 4 games
Director of Athletics: John Bridgers
Sports Information Director: George Wright

BOSTON COLLEGE . . . at Chestnut Hill, Mass.

Coach Jim Miller, Purdue '42
Record: 9 yrs., W-52, L-32, T-0

1966 SCHEDULE

Sep 17	Navy	(1-4-0)
Sep 24	Ohio U. ◆	(0-0-0)
Oct 1	V.M.I. ◆	(3-0-1)
Oct 8	Penn State	(0-3-0)
Oct 15	Syracuse ◆	(2-6-0)
Oct 22	Buffalo ◆	(2-0-0)
Nov 5	Wm & Mary ◆	(1-0-1)
Nov 12	Villanova	(19-10-1)
Nov 19	Massachusetts	(1-3-0)
Nov 26	Holy Cross ◆	(31-28-3)

1965 RECORD

18 Buffalo	6	6 Miami	27
28 Villanova	0	30 Wm. & Mary	17
0 Army	10	13 Syracuse	21
0 Penn State	17	35 Holy Cross	0
38 Richmond	7		
41 V M I	12	209 (6-4-0)	117

Enrollment 9,000 men 2,000 women, 11,000 total
Colors Maroon and Gold Nickname Eagles
Stadium Alumni (1957), 27,000 capacity
1965 home attendance 119,550 in 6 games
Director of Athletics, William J. Flynn
Sports Information Director Eddie Miller

BOWLING GREEN STATE UNIVERSITY . . . at Bowling Green, Ohio

Coach: Bob Gibson, Youngstown '50
Record: 1 yr, W-7, L-2, T-0

1966 SCHEDULE

Sep 24*	Tampa	(0-0-0)
Oct 1	Dayton ◆	(8-2-0)
Oct 8	Western Michigan	(10-1-1)
Oct 15	Toledo	(17-10-3)
Oct 22	Kent State ◆	(19-9-6)
Oct 29	Miami (O.)	(5-16-2)
Nov 5	Marshall ◆	(11-1-0)
Nov 12	Ohio U. ◆	(10-7-1)
Nov 19	Temple	(0-1-0)

1965 RECORD

21 L.A State	0	7 Miami (O.)	23
0 West Texas St	34	20 Marshall	6
9 Dayton	0	17 Ohio U.	7
21 Western Mich.	17		
21 Toledo	14	123 (7-2-0)	107
7 Kent State	6		

Enrollment 5,219 men, 4,644 women, 9,863 total
Colors Orange and Brown Nickname Falcons
Stadium Bowling Green (1965), 22,500 capacity
1965 home attendance 48,550 in 4 games
Director of Athletics Doyt Perry
Sports Information Director Jerry Mix

◆ Home games on each schedule. * Night games.

BRIGHAM YOUNG UNIVERSITY . . . at Provo, Utah

Coach: Tommy Hudspeth, Tulsa '53
Record: 2 yrs., W-9, L-10, T-1

1966 SCHEDULE

Sep 24*	San Jose St.	(1-8-0)
Sep 30*	Colorado St. U. ♦	(10-19-2)
Oct 8	Utah State ♦	(14-24-3)
Oct 14*	Arizona State ♦	(3-7-0)
Oct 22	New Mexico	(6-8-1)
Oct 29*	Arizona	(2-4-1)
Nov 5	Texas Western ♦	(1-2-1)
Nov 12	Utah	(3-34-4)
Nov 19	Wyoming ♦	(14-19-3)
Nov 26	Pacific (Cal.) ♦	(1-3-0)

1965 RECORD

24 Arizona State	6	25 Utah	20
21 Kansas State	3	22 Colorado St. U.	36
14 Oregon	27	20 Arizona	3
34 San Jose St.	7	12 New Mexico	8
6 Wyoming	34		
21 Utah State	34	229 (6-4-0)	178

Enrollment 19,535 men, 8,507 women, 19,042 total
Colors: Royal Blue & White Nickname: Cougars
Stadium: BYU (1964), 26,812 capacity
1965 home attendance: 96,000 in 4 games
Director of Athletics: Floyd Millet
Sports Information Director: David Schulthess

BROWN UNIVERSITY . . . at Providence, R. I.

Coach: John J. McLaughry, Brown '40
Record: 19 yrs., W-77, L-72, T-8

1966 SCHEDULE

Sep 24	Rhode Island ♦	(44-6-1)
Oct 1	Pennsylvania ♦	(6-27-1)
Oct 8	Yale	(15-51-4)
Oct 15	Dartmouth	(13-28-2)
Oct 22	Colgate ♦	(17-21-7)
Oct 29	Princeton ♦	(6-26-0)
Nov 5	Cornell ♦	(4-9-0)
Nov 12	Harvard	(15-48-2)
Nov 19	Columbia	(13-15-2)

1965 RECORD

6 Rhode Island	14	21 Cornell	41
0 Pennsylvania	7	8 Harvard	17
0 Yale	3	51 Columbia	7
9 Dartmouth	35		
6 Colgate	0	128 (2-7-0)	169
27 Princeton	45		

Enrollment 2,500 men
Colors: Seal Brown and White Nickname: Bruins
Stadium: Brown Field (1927), 20,000 capacity
1965 home attendance: 12,000 in 5 games
Director of Athletics: Parlin R. Tibbetts
Sports Information Director: Pete McCarthy

BUFFALO, STATE UNIVERSITY OF . . . at Buffalo, N. Y.

Coach: Richard Urich, Miami (O.) '51
Record: First year as head coach

1966 SCHEDULE

Sep 17	Kent State	(1-1-0)
Sep 24	Cornell ♦	(0-2-1)
Oct 1	Villanova ♦	(2-2-0)
Oct 8	Boston U.	(4-2-0)
Oct 15	Dayton	(0-0-1)
Oct 22	Boston College	(0-2-0)
Oct 29	Holy Cross ♦	(0-5-1)
Nov 5	Delaware ♦	(3-2-0)
Nov 12*	Tampa	(0-0-1)
Nov 19	Youngstown ♦	(2-0-0)

1965 RECORD

6 Boston College	18	7 Holy Cross	20
13 Tampa	13	22 Delaware	0
18 Massachusetts	6	28 Colgate	0
7 Boston U.	14	20 Villanova	7
24 Richmond	0		
0 Dayton	0	145 (5-3-2)	78

Enrollment 5,147 men, 3,666 women, 8,813 total
Colors: Royal Blue and White Nickname: Bulls
Stadium: Rotary Field (1930), 13,420 capacity
1965 home attendance: 37,400 in 5 games
Director of Athletics: James E. Peele
Sports Information Director: Joe Marcin

CALIFORNIA, UNIVERSITY OF . . . at Berkeley, Calif.

Coach: Ray Willsey, California '53
Record: 2 yrs., W-8, L-12, T-0

1966 SCHEDULE

Sep 17	Washington St. †	(21-8-4)
Sep 24	Michigan ♦	(0-3-0)
Oct 1	Pittsburgh ♦	(1-3-0)
Oct 8	San Jose St. ♦	(5-0-0)
Oct 15	Washington	(25-23-3)
Oct 22	UCLA ♦	(16-19-1)
Oct 29	Penn State	(1-2-0)
Nov 5	So. California	(20-30-3)
Nov 12	Army ♦	(0-1-0)
Nov 19	Stanford ♦	(28-30-10)

† Spokane, Wash.

1965 RECORD

6 Notre Dame	48	21 Penn State	17
7 Michigan	10	0 So. California	35
17 Kansas	0	24 Oregon	0
24 Air Force	7	7 Stanford	9
16 Washington	12		
7 UCLA	56	125 (7-5-0)	194

Enrollment 17,000 men, 10,000 women, 27,000 total
Colors: Blue and Gold Nickname: Golden Bears
Stadium: Memorial (1923), 76,780 capacity
1965 home attendance: 174,411 in 5 games
Director of Athletics: Pete Newell
Sports Information Director: Bob Steiner

♦ Home games on each schedule. * Night games.

CINCINNATI, UNIVERSITY OF . . . at Cincinnati, Ohio

Coach: Charles Studley, Illinois '52
Record: 6 yrs., W-31, L-28, T-0

1966 SCHEDULE

Sep 24*	Dayton ♦	(14-14-1)
Oct 1*	Wichita State	(5-5-2)
Oct 8*	Xavier ♦	(13-9-0)
Oct 15*	Tulane	(0-2-0)
Oct 22	Kansas State ♦	(3-0-0)
Oct 29	Tulsa ♦	(7-7-2)
Nov 5	North Texas St.	(4-3-1)
Nov 12	Louisville ♦	(8-0-0)
Nov 19	Memphis State	(0-0-0)
Nov 26	Miami (O.) ♦	(29-35-6)

1965 RECORD

28 Dayton	0	24 North Texas St.	28
6 Bowling Green	21	21 Kansas State	14
14 Wichita State	6	41 South Dakota	0
3 Xavier	14	7 Miami (O.)	37
15 George Washington	3		
6 Tulsa	45	164 (7-5-0)	172

Enrollment 16,981 men, 7,487 women, 24,468 total
Colors: Red and Black Nickname: Bearcats
Stadium: Nippert (1924), 30,000 capacity
1965 home attendance: 93,110 in 6 games
Director of Athletics: George D. Smith
Sports Information Director: Hod Blaney

CITADEL, THE . . . at Charleston, S. C.

Coach: Jim Parker, Ark. A&M '53
Record: 5 yrs., W-30, L-18, T-2

1966 SCHEDULE

Sep 17*	Vanderbilt	(1-1-0)
Sep 24*	Richmond ♦	(9-5-0)
Oct 1*	E. Tenn. St. ♦	(0-0-0)
Oct 8*	Geo. Wash. ♦	(3-10-0)
Oct 15	Wm. & Mary	(3-7-0)
Oct 22	East Carolina ♦	(1-3-0)
Oct 29	Davidson	(17-19-4)
Nov 5	West Virginia	(1-3-0)
Nov 12	V.M.I. ♦	(7-17-1)
Nov 19	Furman	(12-30-3)

1965 RECORD

3 South Carolina	13	24 Richmond	0
7 Geo. Washington	30	6 Wm. & Mary	20
0 Davidson	14	7 V.M.I.	21
2 W. Va. Wesleyan	25	58 Furman	0
0 Arkansas St.	14		
0 Wofford	21	77 (2-8-0)	158

Enrollment 2,500 men
Colors: Blue and White Nickname: Bulldogs
Stadium: Johnson Hagood (1948), 22,000 capacity
1965 home attendance: 58,[illegible] in [illegible] games
Director of Athletics: Edward L. Teague Jr.
Sports Information Director: Ron Wenzel

CLEMSON UNIVERSITY . . . at Clemson, S. C.

Coach: Frank Howard, Alabama '31
Record: 26 yrs., W-145, L-99, T-11

1966 SCHEDULE

Sep 24	Virginia ♦	(9-0-0)
Oct 1	Georgia Tech	(8-26-1)
Oct 8	Alabama	(3-6-0)
Oct 15	Duke ♦	(3-7-0)
Oct 22	So. California	(0-0-0)
Oct 29	Wake Forest	(22-9-0)
Nov 5	North Carolina ♦	(8-6-0)
Nov 12	Maryland	(4-9-1)
Nov 19	N. C. State	(26-9-1)
Nov 26	South Carolina ♦	(36-24-3)

1965 RECORD

21 N. C. State	7	26 Wake Forest	13
20 Virginia	14	15 North Carolina	17
6 Georgia Tech	38	0 Maryland	6
9 Georgia	23	16 South Carolina	17
3 Duke	2		
3 Texas Christian	0	117 (5-5-0)	137

Enrollment 4,075 men, 971 women, 5,046 total
Colors: Purple and Orange Nickname: Tigers
Stadium: Memorial (1942), 45,451 capacity
1965 home attendance: 160,[illegible] in 4 games
Director of Athletics: Frank Howard
Sports Information Director: Bob Bradley

COLGATE UNIVERSITY . . . at Hamilton, N. Y.

Coach: Harold W. Lahar, Oklahoma '41
Record: 14 yrs., W-67, L-54, T-9

1966 SCHEDULE

Sep 17	Boston U. ♦	(0-3-1)
Sep 24	Columbia	(10-3-1)
Oct 1	Cornell	(16-33-3)
Oct 8	Holy Cross ♦	(8-18-3)
Oct 15	Princeton	(6-12-1)
Oct 22	Brown	(21-17-7)
Oct 29	Lehigh ♦	(4-2-0)
Nov 5	Bucknell	(13-5-0)
Nov 12	Lafayette	(8-2-2)
Nov 19	Rutgers	(11-8-0)

1965 RECORD

40 Lafayette	0	29 Army	28
0 Cornell	0	21 Bucknell	7
7 Yale	0	0 Buffalo	28
7 Holy Cross	3	24 Rutgers	10
0 Princeton	27		
0 Brown	6	128 (6-3-1)	109

Enrollment 1,650 men
Colors: Maroon Nickname: Red Raiders
Stadium: Atwater Field (1939), 15,508 capacity
1965 home attendance: 9,730 in 3 games
Director of Athletics: Everett D. Barnes
Sports Information Director: Walter D. Splain

♦ Home games on each schedule. * Night games.

COLORADO STATE UNIVERSITY . . . at Fort Collins, Colo.

Coach: Mike Lude, Hillsdale '47
Record: 4 yrs., W-12, L-29, T-0

1966 SCHEDULE

Sep 24	South Dakota St.	(1-0-0)
Sep 30*	Brigham Young	(19-10-2)
Oct 8*	Tulsa ♦	(0-1-0)
Oct 15	Utah State	(26-22-2)
Oct 22	Air Force	(1-6-0)
Oct 29	Wyoming ♦	(32-20-5)
Nov 5	New Mexico	(9-11-0)
Nov 12	West Texas St. ♦	(0-1-0)
Nov 19	Wichita State	(0-0-0)
Nov 26	Iowa State U. ♦	(0-0-0)

1965 RECORD

54	Hawaii	6	19	Utah	22
14	Wyoming	33	52	So. Dakota St.	20
27	New Mexico	22	36	Brigham Young	22
10	Texas Western	35	20	Tulsa	48
12	West Texas St.	15			
20	Utah State	41	264	(4-6-0)	264

Enrollment: 8,267 men, 4,933 women, 13,200 total
Colors: Green and Gold. Nickname: Rams
Stadium: Colorado Field (1912), 14,000 capacity
1965 home attendance: 56,876 in 5 games
Director of Athletics: James J. Williams
Sports Information Director: Dick Smelser

COLORADO, UNIVERSITY OF . . . at Boulder, Colo.

Coach: Eddie Crowder, Oklahoma '55
Record: 3 yrs., W-10, L-18, T-2

1966 SCHEDULE

Sep 17	Miami (Fla.) ♦	(1-0-0)
Sep 24*	Baylor	(0-2-0)
Oct 1	Kansas State ♦	(16-5-0)
Oct 8	Oklahoma State	(6-2-0)
Oct 15	Iowa State U.	(13-6-1)
Oct 22	Nebraska ♦	(10-13-1)
Oct 29	Oklahoma ♦	(4-15-1)
Nov 5	Missouri	(6-21-3)
Nov 12	Kansas	(11-12-2)
Nov 19	Air Force ♦	(5-3-0)

1965 RECORD

0	Wisconsin	0	13	Oklahoma	0
10	Fresno State	7	7	Missouri	20
36	Kansas State	0	21	Kansas	14
34	Oklahoma St.	11	19	Air Force	6
10	Iowa State U.	10			
13	Nebraska	38	163	(6-2-2)	106

Enrollment: 8,924 men, 5,769 women, 14,693 total
Colors: Silver and Gold. Nickname: Buffaloes
Stadium: Folsom Field (1924), 45,000 capacity
1965 home attendance: 126,833 in 5 games
Director of Athletics: Eddie Crowder
Sports Information Director: Fred Casotti

COLUMBIA UNIVERSITY . . . at New York, N. Y.

Coach: A. (Buff) Donelli, Duquesne '30
Record: 23 yrs., W-101, L-93, T-8

1966 SCHEDULE

Sep 24	Colgate ♦	(3-10-1)
Oct 1	Princeton	(4-31-0)
Oct 8	Harvard ♦	(8-15-1)
Oct 15	Yale	(12-30-1)
Oct 22	Rutgers	(18-15-5)
Oct 29	Cornell ♦	(19-31-3)
Nov 5	Dartmouth	(10-26-0)
Nov 12	Pennsylvania ♦	(10-34-1)
Nov 19	Brown ♦	(15-13-2)

1965 RECORD

10	Lafayette	14	0	Dartmouth	47
0	Princeton	31	21	Pennsylvania	31
6	Harvard	21	7	Brown	51
21	Yale	7			
12	Rutgers	7	83	(2-7-0)	229
6	Cornell	20			

Enrollment: 3,000 men
Colors: Light Blue and White. Nickname: Lions
Stadium: Baker Field (1923), 32,000 capacity
1965 home attendance: 52,000 in 5 games
Director of Athletics: Ralph Furey
Sports Information Director: Kevin G. DeMarrais

CORNELL UNIVERSITY . . . at Ithaca, N. Y.

Coach: Jack Musick, So. Calif. '47
Record: First year as head coach

1966 SCHEDULE

Sep 24	Buffalo	(2-0-1)
Oct 1	Colgate ♦	(33-16-3)
Oct 8	Pennsylvania ♦	(24-44-4)
Oct 15	Harvard	(13-16-1)
Oct 22	Yale ♦	(8-18-2)
Oct 29	Columbia	(31-19-3)
Nov 5	Brown	(9-4-0)
Nov 12	Dartmouth ♦	(22-26-1)
Nov 19	Princeton	(16-31-1)

1965 RECORD

0	Colgate	0	41	Brown	21
49	Lehigh	13	0	Dartmouth	20
27	Princeton	36	38	Pennsylvania	14
3	Harvard	3			
14	Yale	24	192	(4-3-2)	137
20	Columbia	6			

Enrollment: 6,500 men, 2,700 women, 9,200 total
Colors: Carnelian and White. Nickname: Big Red
Stadium: Schoellkopf Field (1914), 34,000 capacity
1965 home attendance: 83,003 in 5 games
Director of Athletics: Robert J. Kane
Sports Information Director: Ben Mintz

♦ Home games on each schedule. * Night games.

DARTMOUTH COLLEGE . . . at Hanover, N. H.

Coach: Robert Blackman, So. Calif. '41
Record: 17 yrs., W-115, L-39, T-8

1966 SCHEDULE

Sep 24	Massachusetts ♦	(16-0-1)
Oct 1	Holy Cross	(20-9-4)
Oct 8	Princeton ♦	(18-24-3)
Oct 15	Brown ♦	(28-13-2)
Oct 22	Harvard	(28-38-3)
Oct 29	Yale	(16-28-5)
Nov 5	Columbia ♦	(26-10-0)
Nov 12	Cornell	(26-22-1)
Nov 19	Pennsylvania	(14-17-2)

1965 RECORD

56	New Hampshire	6	47	Columbia	0
27	Holy Cross	6	20	Cornell	0
24	Pennsylvania	19	28	Princeton	14
35	Brown	6			
14	Harvard	0	271	(9-0-0)	71
20	Yale	17			

Enrollment: 3,152 men
Colors: Dark Green and Nickname: Indians
Stadium: Memorial Field (1913), 13,909 capacity
1965 home attendance: 2,87[illegible] in [illegible] games
Director of Athletics: Robert (Red) Rolf
Sports Information Director: Dick Baldwin

DAYTON, UNIVERSITY OF . . . at Dayton, Ohio

Coach: John McVay, Miami (O.) '53
Record: 1 yr., W-1, L-8, T-1

1966 SCHEDULE

Sep 17*	Richmond ♦	(3-0-0)
Sep 24*	Cincinnati	(14-14-1)
Oct 1	Bowling Green	(2-8-0)
Oct 8*	Louisville ♦	(6-8-0)
Oct 15	Buffalo ♦	(0-0-1)
Oct 22*	Northern Mich. ♦	(0-0-0)
Oct 29	Ohio U.	(6-12-0)
Nov 5	Xavier ♦	(16-26-2)
Nov 12	Miami (O.)	(9-19-2)
Nov 19	Toledo ♦	(9-3-0)

1965 RECORD

0	Cincinnati	28	13	Ohio U.	7
6	Kent State	14	0	Xavier	10
0	Bowling Green	9	0	Miami (O.)	28
0	Louisville	34	7	Toledo	21
0	Quantico Marines	10			
0	Buffalo	0	26	(1-8-1)	161

Enrollment: 4,500 men, 2,000 women, 6,500 total
Colors: Red and Blue. Nickname: Flyers
Stadium: Baujan (1925), 13,383 capacity
1965 home attendance: 45,855 in 4 games
Director of Athletics: Thomas J. Frericks
Sports Information Director: Gene Schill

DUKE UNIVERSITY . . . at Durham, N. C.

Coach: Tom Harp, Muskingum '51
Record: 5 yrs., W-19, L-23, T-3

1966 SCHEDULE

Sep 17	West Virginia ♦	(0-0-0)
Sep 24	Pittsburgh	(7-6-0)
Oct 1	Virginia ♦	(11-6-0)
Oct 8	Maryland	(11-1-0)
Oct 15	Clemson	(7-3-0)
Oct 22	N. C. State ♦	(30-9-2)
Oct 29	Georgia Tech ♦	(15-17-1)
Nov 5	Navy	(5-11-5)
Nov 12	Notre Dame	(1-1-0)
Nov 19	North Carolina	(27-22-3)

1965 RECORD

21	Virginia	7	23	Georgia Tech	35
20	South Carolina	15	6	N. C. State	21
41	Rice	21	49	Wake Forest	7
21	Pittsburgh	13	34	North Carolina	7
[illegible]	Clemson	3			
14	Illinois	28	216	(6-4-0)	157

Enrollment: 4,500 men, 2,200 women, 6,700 total
Colors: Royal Blue and White. Nickname: Blue Devils
Stadium: Duke (1929), 57,500 capacity
1965 home attendance: 104,771 in 4 games
Director of Athletics: F. M. (Eddie) Cameron
Sports Information Director: Dick Brusie

FLORIDA STATE UNIVERSITY . . . at Tallahassee, Fla.

Coach: Bill Peterson, Ohio Northern '46
Record: 6 yrs., W-28, L-25, T-8

1966 SCHEDULE

Sep 17*	Houston ♦	(0-3-2)
Sep 24*	Miami (Fla.)	(3-8-0)
Oct 8	Florida ♦	(1-6-1)
Oct 15*	Texas Tech	(0-0-0)
Oct 22*	Miss. State ♦	(0-0-0)
Oct 29	Virginia Tech	(5-5-0)
Nov 5	South Carolina	(0-0-0)
Nov 12	Syracuse	(0-0-0)
Nov 19	Wake Forest ♦	(4-1-1)
Nov 26*	Maryland ♦	(0-0-0)

1965 RECORD

3	Texas Christian	7	35	Wake Forest	0
9	Baylor	7	0	N. C. State	3
24	Kentucky	26	16	Houston	16
10	Georgia	3	17	Florida	30
0	Alabama	21			
7	Virginia Tech	6	121	(4-5-1)	119

Enrollment: 7,204 men, 5,996 women, 13,200 total
Colors: Garnet and Gold. Nickname: Seminoles
Stadium: Doak S. Campbell (1950), 40,000 capacity
1965 home attendance: 130,395 in 5 games
Director of Athletics: Vaughn Mancha
Sports Information Director: Bill Bunker

♦ Home games on each schedule. * Night games.

FLORIDA, UNIVERSITY OF . . . at Gainesville, Fla.

Coach: Ray Graves, Tennessee '42
Record: 6 yrs., W-40, L-21, T-2

1966 SCHEDULE

Sep 17	Northwestern ♦	(1-0-0)
Sep 24	Miss. State ♦	(8-10-2)
Oct 1*	Vanderbilt	(8-6-1)
Oct 8	Florida State	(6-1-1)
Oct 15	N. C. State	(6-3-1)
Oct 22*	Louisiana St.	(6-8-1)
Oct 29	Auburn ♦	(16-24-2)
Nov 5	Georgia †	(16-27-1)
Nov 12	Tulane ♦	(7-6-2)
Nov 26	Miami (Fla.) ♦	(13-14-0)

† Jacksonville, Fla.

1965 RECORD

24	Northwestern	14	51 Tulane 13
13	Miss. State	18	13 Miami (Fla.) 16
14	Louisiana St.	7	30 Florida State 17
17	Mississippi	0	
28	N. C. State	1	221 (7-3-0) 129
17	Auburn	28	**Sugar Bowl**
14	Georgia	10	18 Missouri 20

Enrollment: 11,792 men, 5,111 women, 16,903 total
Colors: Orange and Blue. Nickname: Gators
Stadium: Florida Field (1921), 56,000 capacity
1965 home attendance: 284,953 in 6 games
Director of Athletics: Ray Graves
Sports Information Director: Norm Carlson

GEORGE WASHINGTON UNIVERSITY . . . at Washington, D.C.

Coach: Jim Camp, North Carolina '47
Record: 5 yrs., W-18, L-29, T-0

1966 SCHEDULE

Sep 17	Davidson	(3-0-0)
Sep 24	Virginia Tech	(8-10-0)
Oct 1*	Wm. & Mary ♦	(9-11-2)
Oct 8*	Citadel	(10-3-0)
Oct 15	East Carolina ♦	(0-1-0)
Oct 22	V.M.I.	(6-12-1)
Oct 29	Furman ♦	(7-6-1)
Nov 5	Army	(0-1-0)
Nov 12	West Virginia ♦	(7-16-0)
Nov 24	Villanova ♦	(2-1-0)

1965 RECORD

21	Temple	13	23 Davidson 7
30	Citadel	7	24 Furman 7
14	V.M.I.	0	20 East Carolina 21
12	Virginia Tech	17	24 West Virginia 37
3	Cincinnati	13	
14	Wm. & Mary	28	185 (5-5-0) 150

Enrollment: 8,000 men, 4,500 women, 12,500 total
Colors: Buff and Blue. Nickname: Colonials
Stadium: D. C. (1961), 50,000 capacity
1965 home attendance: 38,506 in 5 games
Director of Athletics: Robert K. Faris
Sports Information Director: Jack Zane

GEORGIA TECH . . . at Atlanta, Ga.

Coach: Bobby Dodd, Tennessee '31
Record: 21 yrs., W-156, L-62, T-8

1966 SCHEDULE

Sep 17	Texas A&M ♦	(0-1-0)
Sep 24	Vanderbilt ♦	(14-15-3)
Oct 1	Clemson ♦	(26-8-1)
Oct 8	Tennessee ♦	(13-10-1)
Oct 15	Auburn †	(34-30-4)
Oct 22	Tulane ♦	(24-7-0)
Oct 29	Duke	(17-15-1)
Nov 5	Virginia ♦	(1-0-0)
Nov 12	Penn State ♦	(2-3-0)
Nov 26	Georgia	(27-28-5)

† Birmingham, Ala.

1965 RECORD

10	Vanderbilt	10	7 Tennessee 21
10	Texas A&M	14	42 Virginia 19
38	Clemson	6	7 Georgia 17
13	Tulane	10	
23	Auburn	14	222 (6-3-1) 150
37	Navy	16	**Gator Bowl**
35	Duke	23	31 Texas Tech 21

Enrollment: 7,000 men, 60 women, 7,060 total
Colors: White and Old Gold. Nickname: Yellow Jackets
Stadium: Grant Field (1924), 52,300 capacity
1965 home attendance: 331,624 in 7 games
Director of Athletics: Bobby Dodd
Sports Information Director: Ned West

GEORGIA, UNIVERSITY OF . . . at Athens, Ga.

Coach: Vince Dooley, Auburn '54
Record: 2 yrs., W-13, L-7, T-1

1966 SCHEDULE

Sep 17*	Miss. State †	(4-3-0)
Sep 24*	V.M.I. ‡	(1-0-0)
Oct 1*	South Carolina	(16-3-2)
Oct 8	Mississippi ♦	(1-2-1)
Oct 14*	Miami (Fla.)	(7-3-1)
Oct 22	Kentucky ♦	(12-5-2)
Oct 29	North Carolina ♦	(14-12-2)
Nov 5	Florida #	(27-16-1)
Nov 12	Auburn	(31-32-6)
Nov 26	Georgia Tech ♦	(28-27-5)

† Jackson, Miss.
‡ Roanoke, Va.
# Jacksonville, Fla.

1965 RECORD

18	Alabama	17	47 North Carolina 35
24	Vanderbilt	10	10 Florida 14
15	Michigan	7	19 Auburn 21
23	Clemson	9	17 Georgia Tech 7
3	Florida State	10	
10	Kentucky	28	186 (6-4-0) 158

Enrollment: 8,000 men, 5,000 women, 13,000 total
Colors: Red and Black. Nickname: Bulldogs
Stadium: Sanford (1929), 46,722 capacity
1965 home attendance: 153,316 in 4 games
Director of Athletics: Joel Eaves
Sports Information Director: Dan Magill

♦ Home games on each schedule. * Night games.

HARVARD UNIVERSITY . . . at Cambridge, Mass.

Coach: John Yovicsin, Gettysburg '40
Record: 14 yrs., W-78, L-41, T-4

1966 SCHEDULE

Sep 24	Lafayette ♦	(0-0-0)
Oct 1	Tufts ♦	(16-5-0)
Oct 8	Columbia	(15-8-1)
Oct 15	Cornell ♦	(16-13-1)
Oct 22	Dartmouth ♦	(38-28-3)
Oct 29	Pennsylvania ♦	(19-15-2)
Nov 5	Princeton	(20-33-5)
Nov 12	Brown ♦	(48-15-2)
Nov 19	Yale ♦	(30-45-7)

1965 RECORD

17	Holy Cross	7	6 Princeton 14
33	Tufts	0	17 Brown 8
21	Columbia	6	13 Yale 0
3	Cornell	3	
0	Dartmouth	14	120 (5-2-2) 62
10	Pennsylvania	10	

Enrollment: 4,700 men
Colors: Crimson. Nickname: Crimson
Stadium: Harvard (190[illegible]), 2[illegible] capacity
1965 home attendance: 1[illegible] in 5 games
Director of Athletics: Adolph W. [illegible]
Sports Information Director: [illegible]

HOLY CROSS COLLEGE . . . at Worcester, Mass.

Coach: Mel Massucco, Holy Cross '52
Record: 1 yr., W-2, L-7, T-1

1966 SCHEDULE

Sep 24	Army	(0-3-1)
Oct 1	Dartmouth ♦	(9-20-4)
Oct 8	Colgate	(18-8-3)
Oct 15	Boston U.	(14-4-3)
Oct 22	Syracuse ♦	(5-18-0)
Oct 29	Buffalo	(5-0-1)
Nov 5	Massachusetts ♦	(9-6-4)
Nov 12	Rutgers ♦	(8-2-0)
Nov 19	Connecticut ♦	(7-2-0)
Nov 26	Boston College	(28-31-3)

1965 RECORD

7	Harvard	17	0 Massachusetts 27
6	Dartmouth	[illegible]	0 Rutgers 14
3	Colgate	7	22 Connecticut 0
7	Boston U.	7	0 Boston College 35
6	Syracuse	32	
20	Buffalo	7	71 (2-7-1) 175

Enrollment: 2,141 men
Colors: Royal Purple. Nickname: Crusaders
Stadium: Fitton Field (1924), 25,000 capacity
1965 home attendance: 57,305 in 4 games
Director of Athletics: Vincent G. Dougherty
Sports Information Director: To be named

HOUSTON, UNIVERSITY OF . . . at Houston, Texas

Coach: Bill Yeoman, Army '49
Record: 4 yrs., W-15, L-23, T-2

1966 SCHEDULE

Sep 17*	Florida State	(3-0-2)
Sep 23*	Wash. St. ♦	(0-1-0)
Oct 1*	Oklahoma St. ♦	(6-4-1)
Oct 15*	Miss. State ♦	(2-5-0)
Oct 22	Mississippi †	(1-12-0)
Oct 29*	Tampa ♦	(0-0-0)
Nov 5*	Tulsa ♦	(7-9-0)
Nov 12	Kentucky	(1-0-0)
Nov 26*	Memphis State ♦	(0-1-0)
Dec 3*	Utah ♦	(0-0-0)

† Memphis, Tenn.

1965 RECORD

0	Tulsa	14	40 Chattanooga 7
0	Miss. State	36	17 Mississippi 3
21	Cincinnati	6	38 Kentucky 21
7	Texas A&M	10	16 Florida State 16
12	Miami (Fla.)	44	
8	Tennessee	17	159 (4-5-1) 174

Enrollment: 12,000 men, 8,000 women, 20,000 total
Colors: Scarlet and White. Nickname: Cougars
Stadium: Astrodome (1965), 48,000 capacity
1965 home attendance: 184,854 in 6 games
Director of Athletics: Harry Fouke
Sports Information Director: Ted Nance

IDAHO, UNIVERSITY OF . . . at Moscow, Idaho

Coach: Steve Musseau, Louisiana St. '51
Record: 1 yr., W-5, L-5, T-0

1966 SCHEDULE

Sep 17	Washington	(2-27-2)
Sep 24	Montana State	(7-3-1)
Oct 1	Pacific (Cal.) ♦	(2-6-1)
Oct 8	Idaho State	(5-0-0)
Oct 15	Oregon State	(5-32-0)
Oct 22	Washington St. ♦	(15-48-3)
Oct 29	Oregon †	(3-43-4)
Nov 5	San Jose St.	(5-5-1)
Nov 12	Montana ♦	(32-13-1)
Nov 19	Weber State ♦	(0-1-0)

† Boise, Ida.

1965 RECORD

9	Washington	14	14 Oregon 17
17	San Jose St.	7	7 Weber State 14
17	Washington St.	13	15 Idaho State 7
19	Utah State	30	54 Montana State 0
14	Oregon State	16	
35	Montana	7	201 (5-5-0) 125

Enrollment: 4,100 men, 3,200 women, 7,300 total
Colors: Silver and Gold. Nickname: Vandals
Stadium: Neale (1936), 17,500 capacity
1965 home attendance: 13,450 in 4 games
Director of Athletics: Paul Ostyn
Sports Information Director: Tom Hartley

♦ Home games on each schedule. * Night games.

ILLINOIS, UNIVERSITY OF . . . at Champaign, Ill.

Coach: Pete Elliott, Michigan '49
Record: 10 yrs., W-41, L-55, T-1

1966 SCHEDULE

Sep 17*	So. Methodist	(1-0-0)
Sep 24	Missouri ◆	(2-1-0)
Oct 1	Michigan State ◆	(5-4-0)
Oct 8	Ohio State ◆	(17-33-4)
Oct 15	Indiana	(19-7-2)
Oct 22	Stanford ◆	(2-1-0)
Oct 29	Purdue	(23-18-6)
Nov 5	Michigan	(17-34-0)
Nov 12	Wisconsin ◆	(18-19-5)
Nov 19	Northwestern	(28-27-4)

1965 RECORD

10 Oregon State	12	21 Purdue	0
42 So. Methodist	0	3 Michigan	23
12 Michigan State	22	51 Wisconsin	0
14 Ohio State	28	20 Northwestern	6
34 Indiana	13		
28 Duke	14	235 (6-4-0)	118

Enrollment: 19,159 men, 8,782 women, 27,941 total
Colors: Orange and Blue. Nickname: Fighting Illini
Stadium: Memorial (1924), 71,227 capacity
1965 home attendance: 297,841 in 6 games
Director of Athletics: Douglas R. Mills
Sports Information Director: Charles M. Bellatti

INDIANA UNIVERSITY . . . at Bloomington, Ind.

Coach: John Pont, Miami (O.) '52
Record: 10 yrs., W-57, L-35, T-3

1966 SCHEDULE

Sep 17	Miami (O.) ◆	(7-1-1)
Sep 24	Northwestern	(14-25-1)
Oct 1*	Texas	(0-2-0)
Oct 8	Minnesota ◆	(6-19-2)
Oct 15	Illinois ◆	(7-19-2)
Oct 21*	Miami (Fla.)	(1-0-0)
Oct 29	Iowa	(11-20-4)
Nov 5	Ohio State	(10-33-4)
Nov 12	Michigan State ◆	(5-14-1)
Nov 19	Purdue	(21-41-6)

1965 RECORD

13 Kansas State	7	21 Iowa	17
0 Northwestern	20	10 Ohio State	17
12 Texas	27	13 Michigan State	27
18 Minnesota	42	21 Purdue	26
13 Illinois	34		
7 Washington St.	8	134 (2-8-0)	225

Enrollment: 13,861 men, 9,751 women, 23,612 total
Colors: Cream and Crimson. Nickname: Fightin' Hoosiers
Stadium: Indiana (1960), 48,344 capacity
1965 home attendance: 167,889 in 5 games
Director of Athletics: J. W. (Bill) Orwig
Sports Information Director: Tom Miller

IOWA STATE UNIVERSITY . . . at Ames, Iowa

Coach: Clay Stapleton, Tennessee '48
Record: 8 yrs., W-38, L-39, T-2

1966 SCHEDULE

Sep 17	Wisconsin	(0-4-0)
Sep 24	Oklahoma ◆	(4-33-1)
Oct 1	Nebraska ◆	(11-48-1)
Oct 8	Kansas ◆	(15-25-5)
Oct 15	Colorado ◆	(6-13-1)
Oct 22	Missouri	(16-36-6)
Oct 29	Oklahoma State	(5-2-0)
Nov 12	Kansas State	(27-19-3)
Nov 19*	Arizona	(1-2-1)
Nov 26	Colorado St. U.	(0-0-0)

1965 RECORD

21 Drake	0	14 Oklahoma St.	10
38 Pacific (Cal.)	13	20 Oklahoma	24
0 Nebraska	44	38 Kansas State	6
21 Kansas	7	9 New Mexico	10
10 Colorado	10		
7 Missouri	23	178 (5-4-1)	117

Enrollment: 12,000 men, 3,000 women, 15,000 total
Colors: Cardinal and Gold. Nickname: Cyclones
Stadium: Clyde Williams Field (1921), 35,000 capacity
1965 home attendance: 72,000 in 4 games
Director of Athletics: Gordon H. (Slim) Chalmers
Sports Information Director: Harry G. Burrell

IOWA, UNIVERSITY OF . . . at Iowa City, Iowa

Coach: Ray Nagel, UCLA '50
Record: 8 yrs., W-42, L-39, T-1

1966 SCHEDULE

Sep 17	Arizona ◆	(0-0-0)
Sep 24	Oregon State ◆	(5-0-0)
Oct 1	Wisconsin ◆	(15-28-0)
Oct 8	Purdue	(16-24-2)
Oct 15	Minnesota	(19-39-1)
Oct 22	Northwestern ◆	(18-10-3)
Oct 29	Indiana ◆	(20-11-4)
Nov 5	Michigan State	(3-2-0)
Nov 12	Ohio State ◆	(10-16-2)
Nov 18*	Miami (Fla.)	(0-1-0)

1965 RECORD

0 Washington St.	7	17 Indiana	21
27 Oregon State	7	0 Michigan State	35
13 Wisconsin	16	0 Ohio State	38
14 Purdue	17	20 N. C. State	28
3 Minnesota	14		
0 Northwestern	9	94 (1-9-0)	192

Enrollment: 10,504 men, 5,851 women, 16,355 total
Colors: Gold and Black. Nickname: Hawkeyes
Stadium: Iowa (1929), 60,200 capacity
1965 home attendance: 263,706 in 5 games
Director of Athletics: Forest Evashevski
Sports Information Director: Eric Wilson

◆ Home games on each schedule. * Night games.

KANSAS STATE UNIVERSITY . . . at Manhattan, Kans.

Coach: Doug Weaver, Michigan St. '53
Record: 6 yrs., W-8, L-51, T-0

1966 SCHEDULE

Sep 17	Army	(0-0-0)
Sep 24	New Mexico ◆	(0-3-0)
Oct 1	Colorado	(5-16-0)
Oct 8	Missouri ◆	(13-34-4)
Oct 15	Nebraska	(9-39-2)
Oct 22	Cincinnati	(0-3-0)
Oct 29	Kansas ◆	(17-43-3)
Nov 5	Oklahoma	(9-38-4)
Nov 12	Iowa State U. ◆	(19-27-3)
Nov 19	Oklahoma St. ◆	(7-13-0)

1965 RECORD

7 Indiana	19	0 Kansas	34
3 Brigham Young	21	14 Cincinnati	21
0 Colorado	36	6 Iowa State U.	38
6 Missouri	28	7 Oklahoma St.	31
0 Nebraska	41		
0 Oklahoma	27	13 (0-10-0)	296

Enrollment: 7,565 men, 4,110 women, 11,675 total
Colors: Royal Purple and White. Nickname: Wildcats
Stadium: Memorial (1938), 22,500 capacity
1965 home attendance: 63,000 in 4 games
Director of Athletics: H. B. (Bebe) Lee
Sports Information Director: Dev Nelson

KANSAS, UNIVERSITY OF . . . at Lawrence, Kans.

Coach: Jack Mitchell, Oklahoma '49
Record: 13 yrs., W-72, L-52, T-6

1966 SCHEDULE

Sep 17	Texas Tech ◆	(0-1-0)
Sep 24*	Arizona	(2-2-1)
Oct 1	Minnesota	(0-2-0)
Oct 8	Iowa State U.	(25-15-5)
Oct 15	Oklahoma ◆	(21-36-6)
Oct 22	Oklahoma State	(19-5-0)
Oct 29	Kansas State	(43-17-3)
Nov 5	Nebraska ◆	(19-50-3)
Nov 12	Colorado ◆	(12-11-2)
Nov 19	Missouri	(30-35-9)

1965 RECORD

7 Texas Tech	23	34 Kansas State	0
15 Arizona	23	6 Nebraska	42
0 California	17	14 Colorado	21
7 Iowa State U.	21	20 Missouri	44
7 Oklahoma	21		
9 Oklahoma St.	0	119 (2-8-0)	215

Enrollment: 8,500 men, 6,500 women, 15,000 total
Colors: Crimson and Blue. Nickname: Jayhawkers
Stadium: Memorial (1921), 15,000 capacity
1965 home attendance: 189,000 in 5 games
Director of Athletics: Wade H. Stason
Sports Information Director: Phil (Scotty) Dynan

KENT STATE UNIVERSITY . . . at Kent, Ohio

Coach: Leo Strang, Ashland '50
Record: 2 yrs., W-8, L-9, T-2

1966 SCHEDULE

Sep 17	Buffalo ◆	(1-1-0)
Sep 24	Northern Illinois	(2-0-0)
Oct 1	Ohio U. ◆	(7-10-1)
Oct 8	Miami (O.)	(3-10-0)
Oct 15	Western Mich. ◆	(8-6-1)
Oct 22	Bowling Green	(9-19-6)
Oct 29	Toledo ◆	(8-4-0)
Nov 5	Louisville	(6-4-0)
Nov 12	Marshall	(10-4-0)
Nov 19	Xavier ◆	(2-4-1)

1965 RECORD

14 Xavier	21	3 Toledo	7
14 Dayton	6	6 Penn. State	21
27 Ohio U.	10	33 Marshall	13
24 Miami (O.)	13	7 Louisville	6
10 Western Mich.	10		
6 Bowling Green	7	114 (5-4-1)	114

Enrollment: 11,354 men, 9,954 women, 21,308 total
Colors: Blue and Gold. Nickname: Golden Flashes
Stadium: Memorial (1950), 20,000 capacity
1965 home attendance: 60,642 in 5 games
Director of Athletics: Dr. Carl E. Ericsson
Sports Information Director: Paul P. Schlemmer

KENTUCKY, UNIVERSITY OF . . . at Lexington, Ky.

Coach: Charlie Bradshaw, Kentucky '49
Record: 4 yrs., W-17, L-20, T-3

1966 SCHEDULE

Sep 17*	North Carolina ◆	(1-1-0)
Sep 24*	Mississippi †	(7-14-1)
Oct 1*	Auburn ◆	(4-9-1)
Oct 8*	Virginia Tech ◆	(3-1-2)
Oct 15*	Louisiana St. ◆	(5-10-1)
Oct 22	Georgia	(5-12-2)
Oct 29	West Virginia	(7-4-0)
Nov 5	Vanderbilt ◆	(11-23-4)
Nov 12	Houston ◆	(0-1-0)
Nov 19	Tennessee	(19-33-9)

† Jackson, Miss.

1965 RECORD

7 Missouri	0	28 West Virginia	8
16 Mississippi	7	34 Vanderbilt	0
18 Auburn	23	21 Houston	38
26 Florida State	24	3 Tennessee	19
21 Louisiana St.	31		
28 Georgia	10	232 (6-4-0)	160

Enrollment: 9,000 men, 7,000 women, 16,000 total
Colors: Royal Blue and White. Nickname: Wildcats
Stadium: Stoll Field McLean (1924), 37,500 capacity
1965 home attendance: 180,054 in 5 games
Director of Athletics: Bernie A. Shively
Sports Information Director: Ken Kunn

◆ Home games on each schedule. * Night games.

LOUISIANA STATE UNIVERSITY . . . at Baton Rouge, La.

Coach: Charles McClendon, Ky. '50
Record: 4 yrs., W-32, L-10, T-2

1966 SCHEDULE

Sep 17*	South Carolina ♦	(6-1-0)
Sep 24*	Rice	(20-11-4)
Oct 1*	Miami (Fla.) ♦	(6-0-0)
Oct 8*	Texas A&M ♦	(16-11-2)
Oct 15*	Kentucky	(10-5-1)
Oct 22*	Florida ♦	(8-6-1)
Oct 29*	Mississippi ♦	(29-23-2)
Nov 5	Alabama †	(8-17-4)
Nov 12	Miss. State ♦	(33-23-3)
Nov 19*	Tulane	(38-18-7)

† Birmingham, Ala.

1965 RECORD

10	Texas A&M	0	7	Alabama	31
42	Rice	14	37	Miss. State	20
7	Florida	14	62	Tulane	0
34	Miami (Fla.)	27			
31	Kentucky	21	251	(7-3-0)	157
21	South Carolina	7		Cotton Bowl	
0	Mississippi	23	14	Arkansas	7

Enrollment: 10,719 men, 5,735 women, 16,454 total
Colors: Purple and Gold. Nickname: Fighting Tigers
Stadium: Tiger (1953), 67,510 capacity
1965 home attendance: 457,733 in 7 games
Director of Athletics: James J. Corbett
Sports Information Director: Carl (Ace) Higgins

LOUISVILLE, UNIVERSITY OF . . . at Louisville, Ky.

Coach: Frank Camp, Transylvania '30
Record: 20 yrs., W-102, L-82, T-2

1966 SCHEDULE

Sep 24*	Southern Illinois	(1-2-0)
Oct 1*	North Texas St. ♦	(3-4-0)
Oct 8*	Dayton	(8-6-0)
Oct 15*	Drake ♦	(2-1-0)
Oct 22	Marshall	(8-9-0)
Oct 29*	Wichita State	(2-2-0)
Nov 5	Kent State ♦	(4-6-0)
Nov 12	Cincinnati	(0-8-0)
Nov 19	Tulsa ♦	(0-4-0)
Nov 25	East Carolina ♦	(0-1-0)

1965 RECORD

13	Western Mich.	17	30	Wichita State	10
13	Southern Ill.	0	18	Tulsa	51
29	North Texas St.	21	32	Drake	17
34	Dayton	0	6	Kent State	7
20	East Carolina	34			
23	Marshall	7	218	(6-4-0)	164

Enrollment: 5,674 men, 2,382 women, 8,056 total
Colors: Cardinal Red and Black. Nickname: Cardinals
Stadium: Fairgrounds (1950), 25,000 capacity
1965 home attendance: 38,660 in 5 games
Director of Athletics: Bernard (Peck) Hickman
Sports Information Director: Les Wilson

MARSHALL UNIVERSITY . . . at Huntington, W. Va.

Coach: Charles Snyder, Marshall '48
Record: 7 yrs., W-26, L-40, T-3

1966 SCHEDULE

Sep 17	Morehead St.	(14-4-2)
Sep 24*	Eastern Ky. ♦	(5-3-1)
Oct 1*	Toledo	(10-8-1)
Oct 8	Quantico Marines	(1-0-0)
Oct 15*	Miami (O.) ♦	(3-14-1)
Oct 22	Louisville ♦	(9-8-0)
Oct 29	Western Mich. ♦	(6-6-0)
Nov 5	Bowling Green	(1-11-0)
Nov 12	Kent State ♦	(4-10-0)
Nov 19	Ohio U.	(6-16-6)

1965 RECORD

22	Morehead St.	12	14	Western Mich.	17
28	Eastern Ky.	12	6	Bowling Green	20
14	Toledo	0	13	Kent State	33
10	Quantico Marines	9	29	Ohio U.	14
7	Miami (O.)	28			
7	Louisville	23	150	(5-5-0)	168

Enrollment: 3,628 men, 3,405 women, 7,033 total
Colors: Green and White. Nickname: Thundering Herd
Stadium: Fairfield (1929), 11,000 capacity
1965 home attendance: 48,000 in 5 games
Director of Athletics: Neal B. (Whitey) Wilson
Sports Information Director: Charles W. Dinkins

MARYLAND, UNIVERSITY OF . . . at College Park, Md.

Coach: Lou Saban, Baldwin-Wallace '48
Record: 7 yrs., W-30, L-27, T-3

1966 SCHEDULE

Sep 17	Penn State	(1-11-0)
Sep 24	Wake Forest ♦	(10-4-1)
Oct 1	Syracuse	(5-6-1)
Oct 8	Duke ♦	(1-11-0)
Oct 15	West Virginia ♦	(6-3-2)
Oct 29	South Carolina ♦	(14-8-0)
Nov 5	N. C. State	(10-9-3)
Nov 12	Clemson ♦	(9-4-1)
Nov 19	Virginia	(17-11-2)
Nov 26*	Florida State	(0-0-0)

1965 RECORD

24	Ohio U.	7	7	Navy	19
7	Syracuse	24	6	Clemson	0
10	Wake Forest	7	27	Virginia	33
10	North Carolina	12	7	Penn State	19
7	N. C. State	29			
27	South Carolina	14	132	(4-6-0)	164

Enrollment: 16,500 men, 8,500 women, 25,000 total
Colors: Red and White. Nickname: Terrapins
Stadium: Byrd (1950), 35,000 capacity
1965 home attendance: 140,756 in 5 games
Director of Athletics: William W. Cobey
Sports Information Director: Bill Dismer

♦ Home games on each schedule. * Night games.

MEMPHIS STATE UNIVERSITY . . . at Memphis, Tenn.

Coach: Billy Murphy, Miss. State '47
Record: 8 yrs., W-53, L-23, T-1

1966 SCHEDULE

Sep 17*	Mississippi ♦	(0-19-1)
Sep 24*	South Carolina	(1-0-0)
Oct 1*	Southern Miss. ♦	(6-9-0)
Oct 15*	Quantico Marines ♦	(0-1-0)
Oct 22*	Tulsa ♦	(2-2-0)
Oct 29*	West Texas St.	(3-0-0)
Nov 12	Wake Forest	(1-1-0)
Nov 19	Cincinnati ♦	(0-0-0)
Nov 26*	Houston	(1-0-0)

1965 RECORD

14	Mississippi	34	7	Utah State	0
16	Southern Miss	21	28	North Texas St	0
28	Tulsa	32	20	Wake Forest	21
33	Miss. State	13	14	Quantico Marines	20
28	McNeese State	0			
27	West Texas St.	12	215	(5-5-0)	153

Enrollment: 7,859 men, 5,219 women, 13,078 total
Colors: Blue and Gray. Nickname: Tigers
Stadium: Memphis Memorial (1965), 50,160 capacity
1965 home attendance: 159,795 in 5 games
Director of Athletics: Dr. Eugene W. Lambert
Sports Information Director: George Wine

MIAMI, UNIVERSITY OF . . . at Coral Gables, Fla.

Coach: Charlie Tate, Florida '42
Record: 2 yrs., W-9, L-9, T-2

1966 SCHEDULE

Sep 17	Colorado	(0-1-0)
Sep 24*	Florida State ♦	(8-3-0)
Oct 1*	Louisiana State	(0-6-0)
Oct 14*	Georgia ♦	(3-7-1)
Oct 21*	Indiana ♦	(0-1-0)
Oct 28*	So. California ♦	(0-0-0)
Nov 5*	Tulane	(4-2-0)
Nov 11*	Pittsburgh ♦	(4-6-1)
Nov 18*	Iowa ♦	(1-0-0)
Nov 26	Florida	(14-13-0)

1965 RECORD

3	So. Methodist	7	27	Boston College	6
24	Syracuse	0	28	Vanderbilt	14
16	Tulane	24	16	Florida	13
27	Louisiana St.	34	0	Notre Dame	0
44	Houston	12			
14	Pittsburgh	28	199	(5-4-1)	138

Enrollment: 8,648 men, 5,518 women, 14,166 total
Colors: Orange, Green, White. Nickname: Hurricanes
Stadium: Orange Bowl (1937), 70,097 capacity
1965 home attendance: 293,059 in 6 games
Director of Athletics: Andy Gustafson
Sports Information Directors: Geo. Gallet & Wilbert Bach

MIAMI UNIVERSITY . . . at Oxford, Ohio

Coach: Bo Schembechler, Miami (O.) '51
Record: 3 yrs., W-18, L-9, T-3

1966 SCHEDULE

Sep 17	Indiana	(1-7-1)
Sep 24*	Xavier	(13-9-3)
Oct 1	Western Mich. ♦	(19-4-0)
Oct 8	Kent State ♦	(10-3-0)
Oct 15*	Marshall	(14-3-1)
Oct 22	Ohio U.	(24-17-1)
Oct 29	Bowling Green ♦	(16-5-2)
Nov 5*	Toledo	(12-1-0)
Nov 12	Dayton ♦	(19-9-2)
Nov 26	Cincinnati	(35-29-6)

1965 RECORD

0	Purdue	38	23	Bowling Green	7
28	Xavier	29	20	Toledo	18
36	Western Mich.	9	28	Dayton	0
13	Kent State	24	37	Cincinnati	7
28	Marshall	7			
34	Ohio U.	0	247	(7-3-0)	137

Enrollment: 5,950 men, 4,550 women, 10,500 total
Colors: Red and White. Nickname: Redskins
Stadium: Miami Field (1928), 14,900 capacity
1965 home attendance: 51,257 in 4 games
Director of Athletics: Richard G. Shrider
Sports Information Director: Ron Geiser

MICHIGAN STATE UNIVERSITY . . . at East Lansing, Mich.

Coach: Duffy Daugherty, Syracuse '40
Record: 12 yrs., W-73, L-35, T-3

1966 SCHEDULE

Sep 17	N. C. State ♦	(2-1-0)
Sep 24	Penn State ♦	(7-1-1)
Oct 1	Illinois	(4-5-0)
Oct 8	Michigan ♦	(17-36-5)
Oct 15	Ohio State	(4-2-0)
Oct 22	Purdue ♦	(10-9-1)
Oct 29	Northwestern	(7-3-0)
Nov 5	Iowa ♦	(2-3-0)
Nov 12	Indiana	(14-5-1)
Nov 19	Notre Dame ♦	(14-17-0)

1965 RECORD

13	UCLA	3	35	Iowa	0
23	Penn State	0	27	Indiana	13
22	Illinois	12	12	Notre Dame	3
24	Michigan	7			
32	Ohio State	7	251	(10-0-0)	62
14	Purdue	10		Rose Bowl	
49	Northwestern	7	12	UCLA	14

Enrollment: 21,375 men, 14,205 women, 35,580 total
Colors: Green and White. Nickname: Spartans
Stadium: Spartan (1957), 76,000 capacity
1965 home attendance: 346,296 in 5 games
Director of Athletics: Clarence L. Munn
Sports Information Director: Fred W. Stabley

♦ Home games on each schedule. * Night games.

MICHIGAN, UNIVERSITY OF . . . at Ann Arbor, Mich.

Coach: Bump Elliott, Michigan '48
Record: 7 yrs., W-33, L-30, T-2

1966 SCHEDULE

Sep 17	Oregon State ♦	(2-0-0)
Sep 24	California	(3-0-0)
Oct 1	North Carolina ♦	(1-0-0)
Oct 8	Michigan State	(36-17-5)
Oct 15	Purdue ♦	(13-6-0)
Oct 22	Minnesota ♦	(33-20-3)
Oct 29	Wisconsin	(19 7-1)
Nov 5	Illinois ♦	(34-17-0)
Nov 12	Northwestern ♦	(25-11-2)
Nov 19	Ohio State	(36-22-4)

1965 RECORD

31	North Carolina	24	50	Wisconsin	14
10	California	7	23	Illinois	3
7	Georgia	15	22	Northwestern	34
7	Michigan State	24	7	Ohio State	9
15	Purdue	17			
13	Minnesota	14	185	(4-6-0)	161

Enrollment: 21,600 men, 12,853 women, 34,453 total
Colors: Maize and Blue. Nickname: Wolverines
Stadium: Michigan (1927), 101,001 capacity
1965 home attendance: 480,487 in 6 games
Director of Athletics: H. O. Crisler
Sports Information Director: Les Etter

MINNESOTA, UNIVERSITY OF . . . at Minneapolis, Minn.

Coach: Murray Warmath, Tennessee '35
Record: 14 yrs., W-68, L-55, T-7

1966 SCHEDULE

Sep 17	Missouri	(3-2-1)
Sep 24	Stanford ♦	(0-1-1)
Oct 1	Kansas ♦	(2-0-0)
Oct 8	Indiana	(19-6-2)
Oct 15	Iowa ♦	(39 19-1)
Oct 22	Michigan	(20-33-3)
Oct 29	Ohio State ♦	(4-7-0)
Nov 5	Northwestern	(28-17-4)
Nov 12	Purdue ♦	(16-11-3)
Nov 19	Wisconsin	(41-26-8)

1965 RECORD

20	So. California	20	10	Ohio State	11
13	Washington St	14	27	Northwestern	22
6	Mi[illegible]	17	0	Purdue	35
42	Indiana	18	42	Wisconsin	7
14	Iowa	3			
14	Michigan	1[illegible]	188	(5-4-1)	160

Enrollment: 28,1[illegible] men, 14,077 women, 42,178 total
Colors: Maroon and Gold. Nickname: Gophers
Stadium: Memorial (1924), 63,430 capacity
1965 home attendance: 2[illegible] 747 in 6 games
Director of Athletics: M[illegible] Ryman
Sports Information Director: [illegible] J. Dypwick

MISSISSIPPI STATE UNIVERSITY . . . at State College, Miss.

Coach: Paul Davis, Mississippi '47
Record: 4 yrs., W-18, L-20, T-2

1966 SCHEDULE

Sep 17*	Georgia †	(3-4-0)
Sep 24	Florida	(10-8-2)
Oct 1	Richmond ♦	(0-0-0)
Oct 8	Southern Miss. ♦	(4-0-0)
Oct 15*	Houston	(5-2-0)
Oct 22*	Florida State	(0-0-0)
Oct 29	Alabama	(10-37-3)
Nov 5	Auburn †	(14-23-2)
Nov 12	Louisiana State	(23-33-3)
Nov 26	Mississippi	(25-32-5)

† Jackson, Miss.

1965 RECORD

36	Houston	0	7	Alabama	10
18	Florida	13	18	Auburn	25
48	Tampa	7	20	Louisiana St.	37
27	Southern Miss.	9	0	Mississippi	21
14	Memphis State	33			
15	Tulane	17	202	(4-8-0)	172

Enrollment: 5,413 men, 2,437 women, 7,850 total
Colors: Maroon and White. Nickname: Bulldogs
Stadium: Scott Field (1935), 35,000 capacity
1965 home attendance: 118,852 in 4 games
Director of Athletics: Wade H. Walker
Sports Information Director: Bob Hartley

MISSISSIPPI, UNIVERSITY OF . . . at University, Miss.

Coach: John H. Vaught, T.C.U. '33
Record: 19 yrs., W-149, L-41, T-10

1966 SCHEDULE

Sep 17*	Memphis State	(19-0-1)
Sep 24*	Kentucky †	(14-7-1)
Oct 1*	Alabama †	(2-19-2)
Oct 8	Georgia	(2-1-1)
Oct 15	Southern Miss ♦	(6-0-0)
Oct 22	Houston ‡	(12-1-0)
Oct 29*	Louisiana State	(23-29-2)
Nov 12	Tennessee	(10-23-1)
Nov 19	Vanderbilt †	(15-25-2)
Nov 26	Miss. State ♦	(32-25-5)

† Jackson, Miss.
‡ Memphis, Tenn.

1965 RECORD

34	Memphis State	14	3	Houston	17
7	Kentucky	16	14	Tennessee	13
16	Alabama	17	21	Miss. State	0
0	Florida	17			
24	Tulane	7	166	(6-4-0)	108
24	Vanderbilt	7		**Liberty Bowl**	
23	Louisiana St.	0	13	Auburn	7

Enrollment: 4,436 men, 2,346 women, 6,782 total
Colors: Cardinal Red & Navy Blue. Nickname: Rebels
Stadium: Hemingway (1941), 34,500 capacity
1965 home attendance: 140,420 in 5 games
Director of Athletics: C. M. (Tad) Smith
Sports Information Director: Billy Gates

♦ Home games on each schedule. * Night games.

MISSOURI, UNIVERSITY OF . . . at Columbia, Mo.

Coach: Dan Devine, UM, Duluth '48
Record: 11 yrs., W-84, L-24, T-7

1966 SCHEDULE

Sep 17	Minnesota ♦	(2-3-1)
Sep 24	Illinois	(1-2-0)
Oct 1	UCLA	(0-1-1)
Oct 8	Kansas State	(34-13-4)
Oct 15	Oklahoma State ♦	(10-2-0)
Oct 22	Iowa State U. ♦	(36-16-6)
Oct 29	Nebraska	(25-31-3)
Nov 5	Colorado ♦	(21-6-3)
Nov 12	Oklahoma	(18-33-5)
Nov 19	Kansas ♦	(35-30-9)

1965 RECORD

0	Kentucky	7	20	Colorado	7
13	Oklahoma St.	0	30	Oklahoma	0
17	Minnesota	6	44	Kansas	20
28	Kansas State	6			
14	UCLA	14	[illegible]	7-2-1	83
23	Iowa State U.	7		**Sugar Bowl**	
14	Nebraska	16	20	Florida	18

Enrollment: 11,484 men, 6,098 women, 17,582 total
Colors: Old Gold and Black. Nickname: Tigers
Stadium: Memorial (1926), 55,000 capacity
1965 home attendance: 248,506 in 5 games
Director of Athletics: Don Faurot
Sports Information Director: Bill Callahan

NAVY (U. S. NAVAL ACADEMY) . . . at Annapolis, Md.

Coach: Bill Elias, Maryland '48
Record: 6 yrs., W-25, L-30, T-4

1966 SCHEDULE

Sep 17	Boston College ♦	(4-1-0)
Sep 24	So. Methodist	(1-4-0)
Oct 1	Air Force	(1-0-0)
Oct 8	Syracuse	(0-3-0)
Oct 15	Pittsburgh	(5-7-2)
Oct 22	Wm & Mary ♦	(27-2-1)
Oct 29	Notre Dame †	(9-29-1)
Nov 5	Duke ♦	(11-5-5)
Nov 12	Vanderbilt	(0-0-1)
Nov 26	Army †	(29-31-6)

† Philadelphia, Pa.

1965 RECORD

6	Syracuse	14	3	Notre Dame	29
7	Stanford	7	19	Maryland	7
10	Oklahoma	0	6	Penn State	14
42	Wm & Mary	14	7	Army	7
12	Pittsburgh	0			
16	Georgia Tech	37	128	(4-4-2)	129

Enrollment: 4,100 men
Colors: Navy Blue and Gold. Nickname: Midshipmen
Stadium: Memorial (1959), 28,135 capacity
1965 home attendance: 85,876 in 4 games
Director of Athletics: Captain Alan R. Cameron, USN
Sports Information Director: L. Budd Thalman

NEBRASKA, UNIVERSITY OF . . . at Lincoln, Nebr.

Coach: Bob Devaney, Alma '39
Record: 9 yrs., W-73, L-16, T-5

1966 SCHEDULE

Sep 17	Texas Christian ♦	(1-1-0)
Sep 24	Utah State ♦	(0-0-0)
Oct 1	Iowa State U.	(48-11-1)
Oct 8	Wisconsin	(1-1-0)
Oct 15	Kansas State ♦	(39-9-2)
Oct 22	Colorado	(13-10-1)
Oct 29	Missouri ♦	(31-25-3)
Nov 5	Kansas	(50-19-3)
Nov 12	Oklahoma St. ♦	(4-2-0)
Nov 24	Oklahoma	(20-22-3)

1965 RECORD

14	Texas Christian	14	42	Kansas	6
27	Air Force	17	21	Oklahoma St.	17
11	Iowa State U.	0	21	Oklahoma	9
37	Wisconsin	0			
41	Kansas State	0	321	(10-0-0)	90
38	Colorado	13		**Orange Bowl**	
16	Missouri	14	28	Alabama	39

Enrollment: 10,117 men, 5,062 women, 15,179 total
Colors: Scarlet and Cream. Nickname: Cornhuskers
Stadium: Memorial (192[illegible]), 62,845 capacity
1965 home attendance: 321,469 in 6 games
Director of Athletics: Tippy Dye
Sports Information Director: Don Bryant

NEW MEXICO STATE UNIVERSITY . . . at University Park, N. M.

Coach: Warren Woodson, Baylor '24
Record: 35 yrs., W-225, L-105, T-19

1966 SCHEDULE

Sep 10*	Howard Payne ♦	(1-4-0)
Sep 17*	North Texas St.	(4-1-1)
Sep 24*	Arlington St. ♦	(2-0-0)
Oct 1	Utah State	(1-2-0)
Oct 8*	Pacific (Cal.) ♦	(3-0-0)
Oct 15*	Wichita State ♦	(2-4-0)
Oct 22*	West Texas St.	(5-13 1)
Oct 29*	Eastern N. M.	(3-0-0)
Nov 12	New Mexico	(19 33-4)
Nov 19*	Texas Western	(16-27-2)

1965 RECORD

27	Arlington St.	10	41	Eastern N. M.	7
21	Lamar Tech	20	[illegible]	Texas Tech	48
6	Texas Western	21	20	New Mexico	6
14	Pacific (Cal.)	6	43	North Texas St.	13
45	Wichita State	2[illegible]			
10	West Texas St.	2	[illegible]	[illegible] 2 0	153

Enrollment: 4,181 men, 1,587 women, 5,768 total
Colors: Maroon and White. Nickname: Aggies
Stadium: Memorial (1950), 20,000 capacity
1965 home attendance: 53,895 in 4 games
Director of Athletics: Warren Woodson
Sports Information Director: Norm Taylor

♦ Home games on each schedule. * Night games.

NEW MEXICO, UNIVERSITY OF . . . at Albuquerque, N. M.

Coach: Bill Weeks, Iowa State '51
Record: 6 yrs., W-37, L-24, T-1

1966 SCHEDULE

Sep 17*	Utah State ◆	(7-7-0)
Sep 24	Kansas State	(3-0-0)
Oct 1*	Texas Western	(18-17-3)
Oct 8*	Arizona ◆	(14-32-3)
Oct 15	Wyoming	(8-14-0)
Oct 22	Brigham Young ◆	(8-6-1)
Oct 29	Utah	(2-5-1)
Nov 5	Colorado St. U. ◆	(11-9-0)
Nov 12	New Mexico St. ◆	(33-19-4)
Nov 19*	Arizona State	(5-10-1)

1965 RECORD

14	Texas Western	35	9 Wyoming . . . 27
22	Colorado St. U.	27	6 New Mexico St. 20
24	Arizona	2	10 Iowa State U. . 9
13	Utah	10	8 Brigham Young . 42
14	Arizona State	27	
7	San Jose St.	27	127 (3-7-0) 226

Enrollment 7,629 men, 4,557 women 12,186 total
Colors Cherry and Silver Nickname Lobos
Stadium University (1960), 30,000 capacity
1965 home attendance 122,762 in 6 games
Director of Athletics Pete McDavid
Sports Information Director Fiddie Groth

NORTH CAROLINA STATE UNIVERSITY . . . at Raleigh, N. C.

Coach, Earle Edwards, Penn State '31
Record, 12 yrs, W-51, L-64, T-6

1966 SCHEDULE

Sep 17	Michigan State	(1-2-0)
Sep 24	North Carolina	(11-38-6)
Oct 1	Wake Forest	(31-22-6)
Oct 8	South Carolina ◆	(12-14-3)
Oct 15	Florida ◆	(3-6-1)
Oct 22	Duke	(9-30-2)
Oct 29	Virginia ◆	(11-5-1)
Nov 5	Maryland ◆	(9-10-3)
Nov 12	Southern Miss. †	(3-3-0)
Nov 19	Clemson ◆	(9-26-1)

† Norfolk, Va.

1965 RECORD

7	Clemson	21	15 Virginia . . . 0
13	Wake Forest	11	21 Duke . . . 0
7	South Carolina	13	3 Florida State . . 0
7	North Carolina	10	28 Iowa 20
6	Florida	28	
29	Maryland	7	134 (6-4-0) 110

Enrollment 9,200 men, 600 women 9,800 total
Colors Red and White Nickname Wolfpack
Stadium Carter (1966) 41,000 capacity
1965 home attendance [illegible] in 4 games
Director of Athletics Ro. B Clogston
Sports Information Director: Frank Weedon

NORTH CAROLINA, UNIVERSITY OF . . . at Chapel Hill, N. C.

Coach, Jim Hickey, Wm. & Mary '42
Record: 12 yrs., W-61, L-48, T-4

1966 SCHEDULE

Sep 17*	Kentucky	(1-1-0)
Sep 24	N. C. State ◆	(38-11-6)
Oct 1	Michigan	(0-1-0)
Oct 15	Notre Dame	(1-12-0)
Oct 22	Wake Forest ◆	(41-19-2)
Oct 29	Georgia	(12-14-2)
Nov 5	Clemson	(6-8-0)
Nov 12	Air Force ◆	(1-0-0)
Nov 19	Duke ◆	(22-27-3)
Nov 26	Virginia ◆	(38-29-3)

1965 RECORD

24	Michigan	31	35 Georgia 47
14	Ohio State	3	17 Clemson 13
17	Virginia	21	0 Notre Dame . . . 17
10	N. C. State	7	7 Duke 34
12	Maryland	10	
10	Wake Forest	12	146 (4-6-0) 195

Enrollment 9,559 men, 2,860 women 12,419 total
Colors Carolina Blue and White Nickname Tar Heels
Stadium Kenan (1927) 45,500 capacity
1965 home attendance 162,112 in 5 games
Director of Athletics C. P. Coombs Erickson
Sports Information Director Bob Quincy

NORTH TEXAS STATE UNIVERSITY . . . at Denton, Texas

Coach: Odus Mitchell, W. Texas St. '25
Record: 20 yrs., W-114, L-83, T-9

1966 SCHEDULE

Sep 17*	New Mexico St. ◆	(1-4-1)
Sep 24*	Texas Western ◆	(7-5-3)
Oct 1*	Louisville	(4-3-0)
Oct 8*	Tampa ◆	(0-1-0)
Oct 15	Tulsa	(3-6-0)
Oct 22*	Southern Ill. ◆	(2-0-0)
Oct 29	Drake	(4-1-0)
Nov 5	Cincinnati ◆	(3-4-1)
Nov 12	Wichita State	(4-4-0)
Nov 19	Chattanooga ◆	(4-3-0)

1965 RECORD

15	Texas Western	61	28 Cincinnati 24
26	Parsons	7	24 Wichita State . . 21
21	Louisville	29	0 Memphis State 28
14	Tampa	17	13 New Mexico St. . 43
20	Tulsa	27	
20	Arkansas	55	181 (3-7-0) 312

Enrollment 7,979 men 5,364 women, 13,343 total
Colors Green and White Nickname Eagles
Stadium Fouts Field (1952) 20,000 capacity
1965 home attendance 69,622 in 5 games
Director of Athletics Dr Jess Cearley
Sports Information Director: Fred Graham

◆ Home games on each schedule. * Night games.

NORTHWESTERN UNIVERSITY . . . at Evanston, Ill.

Coach· Alex Agase, Illinois '47
Record, 2 yrs., W-7, L-12, T-0

1966 SCHEDULE

Sep 17	Florida	(0-1-0)
Sep 24	Indiana ◆	(25-14-1)
Oct 1	Notre Dame ◆	(7-24-2)
Oct 8	Oregon State	(2-1-0)
Oct 15	Wisconsin	(17-32-4)
Oct 22	Iowa	(10-18-3)
Oct 29	Michigan State ◆	(3-7-0)
Nov 5	Minnesota ◆	(17-28-4)
Nov 12	Michigan	(11-25-2)
Nov 19	Illinois ◆	(27-28-4)

1965 RECORD

14	Florida	24	7 Michigan State 49
20	Indiana	0	22 Minnesota . 27
7	Notre Dame	38	34 Michigan 22
15	Oregon State	7	6 Illinois . . 20
7	Wisconsin	21	
9	Iowa	0	141 (4-6-0) 208

Enrollment: 4,000 men, 2,500 women, 6,500 total
Colors Purple and White Nickname Wildcats
Stadium Dyche (1926), 35,000 capacity
1965 home attendance 237,751 in 5 games
Director of Athletics, Stuart K. Holcomb
Sports Information Director: Walter Paulison

NOTRE DAME, UNIVERSITY OF . . . at Notre Dame, Ind.

Coach Ara Parseghian, Miami. (O.) '49
Record: 15 yrs., W-91, L-44 T-3

1966 SCHEDULE

Sep 24	Purdue ◆	(22-13-2)
Oct 1	Northwestern	(24 7-2)
Oct 8	Army ◆	(25-8-4)
Oct 15	North Carolina ◆	(12-1-0)
Oct 22	Oklahoma	(5-1-0)
Oct 29	Navy †	(29-9-1
Nov 5	Pittsburgh ◆	(20-11-1)
Nov 12	Duke ◆	(1-1-0)
Nov 19	Michigan State	(17 14 0)
Nov 26	So. California	(24-11-2)

† Philadelphia, Pa.

1965 RECORD

48	California	6	69 Pittsburgh . 13
21	Purdue	25	17 North Carolina 0
28	Northwestern	7	3 Michigan State 12
17	Army	0	0 Miami (Fla.) . 0
28	So. California	7	
21	Navy	3	270 (7-2-1) 73

Enrollment 7,000 men
Colors Gold and Blue Nickname Fighting Irish
Stadium Notre Dame (1930) 59,145 capacity
1965 home attendance 235,675 in 5 games
Director of Athletics Edward W. Krause
Sports Information Director Roger Valdiserri

OHIO STATE UNIVERSITY . . . at Columbus, Ohio

Coach: Woody Hayes, Denison '35
Record: 20 yrs., W-130, L-44, T-7

1966 SCHEDULE

Sep 24	Texas Christian ◆	(1-1-1)
Oct 1	Washington ◆	(3-0-0)
Oct 8	Illinois	(33-17-4)
Oct 15	Michigan State ◆	(2-4-0)
Oct 22	Wisconsin ◆	(24-7-4)
Oct 29	Minnesota	(7-4-0)
Nov 5	Indiana ◆	(33-10-4)
Nov 12	Iowa	(16-10-2)
Nov 19	Michigan ◆	(22-36-4)

1965 RECORD

3	North Carolina	14	17 Indiana 10
23	Washington	21	38 Iowa 0
28	Illinois	14	9 Michigan . . 7
7	Michigan State	32	
20	Wisconsin	10	156 (7-2-0) 118
11	Minnesota	10	

Enrollment, 24,692 men, 12,835 women, 37,527 total
Colors Scarlet and Gray Nickname Buckeyes
Stadium Ohio (1922) 81,109 capacity
1965 home attendance 416,282 in 5 games
Director of Athletics Richard C. Larkins
Sports Information Director Wilbur E. Snypp

OHIO UNIVERSITY . . . at Athens, Ohio

Coach Bill Hess, Ohio U '47
Record, 8 yrs, W-46, L-30, T-2

1966 SCHEDULE

Sep 17	Purdue	(0-3-0)
Sep 24	Boston College	(0-0-0)
Oct 1	Kent State	(10-7-1)
Oct 8	Toledo ◆	(11-5-0)
Oct 15*	Xavier	(9-8-0)
Oct 22	Miami (O.) ◆	(17-24-1)
Oct 29	Dayton ◆	(12-6-0)
Nov 5	Western Michigan	(15-6-1)
Nov 12	Bowling Green	(7-10-1)
Nov 19	Marshall ◆	(16-6-6)

1965 RECORD

0	West Texas St.	7	7 Dayton 13
7	Maryland	24	6 Western Mich. 17
10	Kent State	27	7 Bowling Green 17
7	Toledo	21	14 Marshall . . 29
19	Xavier	21	
0	Miami (O.)	34	(0-10-0) 210

Enrollment 9,500 men, 5,500 women, 15,000 total
Colors Green and White Nickname Bobcats
Stadium Peden (1929), 18,000 capacity
1965 home attendance, 70,46[illegible] in 5 games
Director of Athletics William D. Rohr
Sports Information Director Franklin D. Morgan

◆ Home games on each schedule. * Night games.

OKLAHOMA STATE UNIVERSITY . . . at Stillwater, Okla.

Coach: Phil Cutchin, Kentucky '47
Record: 3 yrs., W-8, L-21, T-0

1966 SCHEDULE

Sep 17*	Arkansas †	(11-19-1)
Oct 1*	Houston	(4-6-1)
Oct 8	Colorado ♦	(2-5-0)
Oct 15	Missouri	(2-10-0)
Oct 22	Kansas ♦	(5-19-0)
Oct 29	Iowa State U. ♦	(2-5-0)
Nov 5*	Texas Tech	(5-8-3)
Nov 12	Nebraska	(2-4-0)
Nov 19	Kansas State	(13-7-0)
Dec 3	Oklahoma ♦	(9-45-6)

† Little Rock, Ark.

1965 RECORD

14	Arkansas	28	10 Iowa State U. . 14
0	Missouri	13	17 Nebraska . 21
17	Tulsa	14	31 Kansas State . 7
11	Colorado	34	17 Oklahoma . 16
14	Texas Tech	17	
0	Kansas	9	131 (3-7-0) 173

Enrollment: 10,123 men, 4,951 women, 15,078 total
Colors: Orange and Black. Nickname: Cowboys
Stadium: Lewis Field (1944), 40,000 capacity
1965 home attendance: 55,804 in 4 games
Director of Athletics: Henry P. Iba
Sports Information Directors: Otis Wile and Pat Quinn

OKLAHOMA, UNIVERSITY OF . . . at Norman, Okla.

Coach: Jim Mackenzie, Kentucky '53
Record: First year as head coach.

1966 SCHEDULE

Sep 17	Oregon ♦	(1-0-0)
Sep 24	Iowa State U.	(33-4-1)
Oct 8	Texas †	(20-38-2)
Oct 15	Kansas	(36-21-6)
Oct 22	Notre Dame ♦	(1-5-0)
Oct 29	Colorado	(15-4-1)
Nov 5	Kansas State ♦	(38-9-4)
Nov 12	Missouri ♦	(33-18-5)
Nov 24	Nebraska ♦	(22-20-3)
Dec 3	Oklahoma State	(45-9-6)

† Dallas, Tex.

1965 RECORD

0	Pittsburgh	13	24 Iowa State U. . 20
0	Navy	10	0 Missouri . 30
0	Texas	19	9 Nebraska . 21
21	Kansas	7	16 Oklahoma St. . 17
17	Kansas State	0	
0	Colorado	13	106 (3-7-0) 150

Enrollment: 11,309 men, 5,959 women, 17,268 total
Colors: Crimson and Cream. Nickname: Sooners
Stadium: Owen Field (1923), 61,826 capacity
1965 home attendance: 251,845 in 5 games
Director of Athletics: Gomer Jones
Sports Information Director: Harold Keith

OREGON STATE UNIVERSITY . . . at Corvallis, Ore.

Coach: Dee Andros, Oklahoma '50
Record: 4 yrs., W-16, L-21, T-1

1966 SCHEDULE

Sep 17	Michigan	(0-2-0)
Sep 24	Iowa	(0-5-0)
Oct 1*	So. California †	(6-26-4)
Oct 8	Northwestern ♦	(1-2-0)
Oct 15	Idaho ♦	(32-6-0)
Oct 22*	Arizona State	(0-1-0)
Oct 29	Washington St.	(27-25-2)
Nov 5	Arizona †	(0-0-0)
Nov 12	Washington ♦	(20-28-4)
Nov 19	Oregon ♦	(29-31-9)

† Portland, Ore.

1965 RECORD

12	Illinois	10	8 Washington St. . 10
7	Iowa	27	13 Syracuse . 12
12	So. California	26	21 Washington . 28
7	Northwestern	15	19 Oregon . 14
16	Idaho	14	
10	Utah	6	125 (5-5-0) 162

Enrollment: 8,000 men, 4,000 women, 12,000 total
Colors: Orange and Black. Nickname: Beavers
Stadium: Parker (1953), 40,000 capacity
1965 home attendance: 60,161 in 3 games
Director of Athletics: James G. Barratt
Sports Information Director: John Haggers

OREGON, UNIVERSITY OF . . . at Eugene, Ore.

Coach: Len Casanova, Santa Clara '27
Record: 20 yrs., W-101, L-87, T-11

1966 SCHEDULE

Sep 17	Oklahoma	(0-1-0)
Sep 24	Utah ♦	(8-2-0)
Oct 1	San Jose St. ♦	(7-1-0)
Oct 8	Stanford †	(12-21-1)
Oct 15	Air Force	(2-0-1)
Oct 22	Washington	(21-33-5)
Oct 29	Idaho ‡	(43-3-4)
Nov 5	Washington St. ♦	(19-18-7)
Nov 12*	Arizona State	(0-0-0)
Nov 19	Oregon State	(31-29-9)

† Portland, Ore.
‡ Boise, Ida.

1965 RECORD

17	Pittsburgh	5	17 Idaho . 14
31	Utah	14	7 Washington St. . 27
27	Brigham Young	14	0 California . 24
14	Stanford	17	14 Oregon State 19
18	Air Force	18	
20	Washington	24	165 (4-5-1) 186

Enrollment: 6,500 men, 4,500 women, 11,000 total
Colors: Green and Yellow. Nickname: Ducks
Stadium: Hayward Field (1920), 23,500 capacity
1965 home attendance: 128,004 in 6 games
Director of Athletics: Leo A. Harris
Sports Information Director: Hal Childs

♦ Home games on each schedule. * Night games.

PENNSYLVANIA STATE UNIVERSITY . . at University Park, Pa.

Coach: Joe Paterno, Brown '50
Record: First year as head coach

1966 SCHEDULE

Sep 17	Maryland ♦	(11-1-0)
Sep 24	Michigan State	(1-7-1)
Oct 1	Army	(4-9-2)
Oct 8	Boston College ♦	(3-0-0)
Oct 15*	UCLA	(1-2-0)
Oct 22	West Virginia	(23-7-2)
Oct 29	California ♦	(2-1-0)
Nov 5	Syracuse ♦	(19-19-5)
Nov 12	Georgia Tech	(3-2-0)
Nov 19	Pittsburgh	(27-35-3)

1965 RECORD

0	Michigan State	23	21 Kent State . 6
22	UCLA	24	14 Navy . 6
17	Boston College	0	27 Pittsburgh . 30
21	Syracuse	28	19 Maryland . 7
44	West Virginia	6	
17	California	21	232 (5-5-0) 151

Enrollment: 14,626 men, 6,171 women, 20,797 total
Colors: Blue and White. Nickname: Nittany Lions
Stadium: Beaver (1960), 46,284 capacity
1965 home attendance: 214,296 in 5 games
Director of Athletics: Ernest B. McCoy
Sports Information Director: James T. Tarman

PENNSYLVANIA, UNIVERSITY OF . . . at Philadelphia, Pa.

Coach: Robert Odell, Pennsylvania '44
Record: 8 yrs., W-41, L-30, T-1

1966 SCHEDULE

Sep 24	Lehigh ♦	(31-2-0)
Oct 1	Brown	(27-6-1)
Oct 8	Cornell	(44-24-4)
Oct 15	Bucknell ♦	(14-0-0)
Oct 22	Princeton ♦	(12-44-1)
Oct 29	Harvard	(15-19-2)
Nov 5	Yale ♦	(11-22-0)
Nov 12	Columbia	(34-10-1)
Nov 19	Dartmouth ♦	(17-14-2)

1965 RECORD

20	Lehigh	14	14 Yale . 21
7	Brown	0	31 Columbia . 21
19	Dartmouth	24	14 Cornell . 38
16	Bucknell	13	
0	Princeton	51	136 (4-4-1) 192
10	Harvard	10	

Enrollment: 4,500 men, 1,500 women, 6,000 total
Colors: Red and Blue. Nickname: Red and Blue
Stadium: Franklin Field (1922), 60,546 capacity
1965 home attendance: 65,550 in 6 games
Director of Athletics: Jeremiah Ford, II
Sports Information Director: Edwin S. Francis

PITTSBURGH, UNIVERSITY OF . . . at Pittsburgh, Pa.

Coach: Dave Hart, St. Vincent '51
Record: First year as head coach

1966 SCHEDULE

Sep 17*	UCLA	(4-3-0)
Sep 24	Duke ♦	(6-7-0)
Oct 1	California	(3-1-0)
Oct 8	West Virginia ♦	(41-16-1)
Oct 15	Navy ♦	(7-5-2)
Oct 22	Army	(8-2-2)
Oct 29	Syracuse	(11-8-2)
Nov 5	Notre Dame	(11-20-1)
Nov 11*	Miami (Fla.)	(6-4-1)
Nov 19	Penn State ♦	(35-27-3)

1965 RECORD

15	Oregon	17	15 Syracuse . 51
13	Oklahoma	5	13 Notre Dame 69
48	West Virginia	65	0 So. California 28
13	Duke	21	5 Penn State . 27
0	Navy	12	
28	Miami (Fla.)	14	175 (5-7-0) 311

Enrollment: 5,000 men, 1,300 women, 6,300 total
Colors: Blue and Gold. Nickname: Panthers
Stadium: Pitt (1925), 57,331 capacity
1965 home attendance: 211,965 in 5 games
Director of Athletics: Frank Carr
Sports Information Director: Tom Bagnell

PRINCETON UNIVERSITY . . . at Princeton, N. J.

Coach: Richard W. Colman, Williams '37
Record: 9 yrs., W-58, L-23, T-0

1966 SCHEDULE

Sep 24	Rutgers ♦	(48-8-0)
Oct 1	Columbia ♦	(31-4-0)
Oct 8	Dartmouth	(24-18-3)
Oct 15	Colgate ♦	(12-6-1)
Oct 22	Pennsylvania	(44-12-1)
Oct 29	Brown	(26-6-0)
Nov 5	Harvard ♦	(33-20-5)
Nov 12	Yale	(36-42-10)
Nov 19	Cornell ♦	(31-16-1)

1965 RECORD

32	Rutgers	6	14 Harvard . 6
31	Columbia	0	21 Yale . 6
36	Cornell	27	13 Dartmouth . 28
27	Colgate	0	
51	Pennsylvania	0	281 (8-1-0) 100
45	Brown	27	

Enrollment: 3,000 men
Colors: Orange and Black. Nickname: Tigers
Stadium: Palmer (1914), 45,725 capacity
1965 home attendance: 201,261 in 6 games
Director of Athletics: R. Kenneth Fairman
Sports Information Director: William C. Stryker

♦ Home games on each schedule. * Night games.

PURDUE UNIVERSITY . . . at Lafayette, Ind.

Coach: Jack Mollenkopf, Bowl'g Gr. '31
Record: 10 yrs., W-51, L-31, T-9

1966 SCHEDULE

Sep 17	Ohio U. ◆	(3-0-0)
Sep 24	Notre Dame	(13-22-2)
Oct 1	So. Methodist ◆	(0-0-1)
Oct 8	Iowa ◆	(24-16-2)
Oct 15	Michigan	(6-13-0)
Oct 22	Michigan State	(9-10-1)
Oct 29	Illinois ◆	(18-23-6)
Nov 5	Wisconsin	(15-24-6)
Nov 12	Minnesota	(11-16-3)
Nov 19	Indiana ◆	(41-21-6)

1965 RECORD

38 Miami (O.)	0	0 Illinois	21
25 Notre Dame	21	45 Wisconsin	7
14 So. Methodist	14	35 Minnesota	0
17 Iowa	14	26 Indiana	21
17 Michigan	15		
10 Michigan State	14	227 (7-2-1)	127

Enrollment: 16,400 men, 5,500 women, 21,900 total
Colors: Old Gold and Black. Nickname: Boilermakers
Stadium: Ross-Ade (1924), 62,000 capacity
1965 home attendance: 262,799 in 5 games
Director of Athletics: Guy J. (Red) Mackey
Sports Information Director: Karl W. Klages

RICE UNIVERSITY . . . at Houston, Texas

Coach: Jess Neely, Vanderbilt '24
Record: 39 yrs., W-205, L-168, T-19

1966 SCHEDULE

Sep 24*	Louisiana St. ◆	(11-20-4)
Oct 1	Tennessee	(1-0-0)
Oct 8*	UCLA ◆	(0-1-0)
Oct 15*	So. Methodist	(21-23-1)
Oct 22*	Texas ◆	(20-31-1)
Oct 29	Texas Tech ◆	(13-2-1)
Nov 5	Arkansas †	(25-14-2)
Nov 12	Texas A&M ◆	(22-25-3)
Nov 19	Texas Christian ◆	(18-23-3)
Nov 26	Baylor	(20-24-2)

† Little Rock, Ark.

1965 RECORD

14 Louisiana Tech	0	0 Arkansas	31
14 Louisiana St.	42	13 Texas A&M	14
21 Duke	41	14 Texas Christian	42
14 So. Methodist	17	13 Baylor	17
20 Texas	17		
0 Texas Tech	27	123 (2-8-0)	248

Enrollment: 1,354 men, 457 women, 1,811 total
Colors: Blue and Gray. Nickname: Owls
Stadium: Rice (1950), 73,000 capacity
1965 home attendance: 187,968 in 6 games
Director of Athletics: Jess Neely
Sports Information Director: Bill Whitmore

RICHMOND, UNIVERSITY OF . . . at Richmond, Va.

Coach: Frank Jones, North Carolina '48
Record: 5 yrs., W-24, L-23, T-3

1966 SCHEDULE

Sep 17*	Dayton	(0-3-0)
Sep 24*	C'tadel	(5-9-0)
Oct 1	Miss State	(0-0-0)
Oct 7*	V.M.I. ◆	(12-32-5)
Oct 15*	West Texas St.	(0-0-0)
Oct 22*	Davidson ◆	(13-7-1)
Oct 29*	Southern Miss.	(0-4-0)
Nov 5	Furman ◆	(5-5-0)
Nov 12	East Carolina	(5-2-0)
Nov 19	Wm. & Mary ◆	(35-34-5)

1965 RECORD

0 West Virginia	56	0 Citadel	24
7 Virginia Tech	25	14 V.M.I.	21
7 Southern Miss.	28	0 Furman	14
13 East Carolina	34	0 Wm. & Mary	21
0 Buffalo	24		
7 Boston College	38	48 (0-10-0)	285

Enrollment: 4,000 men, 2,000 women, 6,000 total
Colors: Red and Blue. Nickname: Spiders
Stadium: Richmond City (1929), 22,000 capacity
1965 home attendance: 19,798 in 3 games
Director of Athletics: Malcolm U. Pitt
Sports Information Director: Walt Drewry

RUTGERS UNIVERSITY . . . at New Brunswick, N. J.

Coach: John Bateman, Columbia '38
Record: 6 yrs., W-34, L-21, T-0

1966 SCHEDULE

Sep 24	Princeton	(8-48-0)
Oct 1	Yale	(0-11-0)
Oct 8	Lehigh	(35-26-1)
Oct 15	Army ◆	(1-6-0)
Oct 22	Columbia ◆	(15-18-5)
Oct 29	Boston U. ◆	(5-2-0)
Nov 5	Lafayette ◆	(33-27-1)
Nov 12	Holy Cross	(2-8-0)
Nov 19	Colgate ◆	(8-11-0)

1965 RECORD

6 Princeton	32	18 Lafayette	23
17 Connecticut	8	14 Holy Cross	0
6 Lehigh	0	10 Colgate	24
6 Army	23		
7 Columbia	12	84 (3-6-0)	152
0 Boston U.	30		

Enrollment: 5,800 men
Color: Scarlet. Nickname: Scarlet Knights
Stadium: Rutgers (1938), 23,200 capacity
1965 home attendance: 55,881 in 4 games
Director of Athletics: Albert W. Twitchell
Sports Information Director: Leslie H. Unger

◆ Home games on each schedule. * Night games.

SAN JOSE STATE COLLEGE . . . at San Jose, Calif.

Coach: Harry Anderson, So. Calif. '51
Record: 1 yr., W-5, L-5, T-0

1966 SCHEDULE

Sep 17	Stanford	(2-20-0)
Sep 24*	Brigham Young ◆	(8-1-0)
Oct 1	Oregon	(1-7-0)
Oct 8	California	(0-5-0)
Oct 15*	San Diego St. ◆	(14-2-1)
Oct 22*	Texas Western	(0-0-0)
Oct 29	Pacific (Cal.)	(23-14-5)
Nov 5	Idaho ◆	(5-5-1)
Nov 12	Utah State	(5-3-0)
Nov 19	Fresno State ◆	(17-13-3)

1965 RECORD

6 Stanford	26	27 New Mexico	7
7 Idaho	17	52 Pacific (Cal.)	21
8 Utah State	35	25 Montana State	7
7 Brigham Young	34	18 Fresno State	24
21 Arizona State	14		
13 Arizona	7	184 (5-5-0)	192

Enrollment: 11,217 men, 8,469 women, 19,686 total
Colors: Gold and White. Nickname: Spartans
Stadium: Spartan (1933), 18,155 capacity
1965 home attendance: 51,025 in 4 games
Director of Athletics: Bob Bronzan
Sports Information Director: Nordy Jensen

SOUTH CAROLINA, UNIVERSITY OF . . . at Columbia, S. C.

Coach: Paul F. Dietzel, Miami (O.) '48
Record: 11 yrs., W-67, L-42, T-4

1966 SCHEDULE

Sep 17*	Louisiana St.	(1-6-0)
Sep 24*	Memphis State ◆	(0-1-0)
Oct 1*	Georgia ◆	(3-16-2)
Oct 8	N. C. State	(14-12-3)
Oct 15*	Wake Forest ◆	(19-17-2)
Oct 22	Tennessee	(1-3-2)
Oct 29	Maryland	(8-14-0)
Nov 5	Florida State ◆	(0-0-0)
Nov 12	Alabama	(0-5-0)
Nov 26	Clemson	(24-36-3)

1965 RECORD

12 Citadel	3	14 Maryland	27
15 Duke	29	17 Virginia	7
13 N. C. State	7	14 Alabama	35
3 Tennessee	24	17 Clemson	16
8 Wake Forest	7		
7 Louisiana St.	21	151 (5-5-0)	167

Enrollment: 7,690 men, 2,900 women, 10,590 total
Colors: Garnet and Black. Nickname: Fighting Gamecocks
Stadium: Carolina (1934), 43,212 capacity
1965 home attendance: 124,574 in 5 games
Director of Athletics: Paul Dietzel
Sports Information Director: Tom Price

SOUTHERN CALIFORNIA, UNIVERSITY OF . . . at Los Angeles, Calif.

Coach: John McKay, Oregon '50
Record: 6 yrs., W-40, L-19, T-2

1966 SCHEDULE

Sep 17	Texas	(2-0-0
Sep 24*	Wisconsin ◆	(5-0-0)
Oct 1*	Oregon State †	(26-6-4)
Oct 8*	Washington ◆	(22-14-3)
Oct 15	Stanford	(26-18-2)
Oct 22	Clemson ◆	(0-0-0)
Oct 28*	Miami (Fla.)	(0-0-0)
Nov 5	California ◆	(30-20-3)
Nov 19	UCLA	(19-11-5)
Nov 26	Notre Dame ◆	(11-24-2)

† Portland, Ore.

1965 RECORD

20 Minnesota	20	35 California	0
26 Wisconsin	6	28 Pittsburgh	0
29 Oregon State	12	16 UCLA	20
34 Washington	0	56 Wyoming	6
14 Stanford	0		
7 Notre Dame	28	262 (7-2-1)	92

Enrollment: 13,911 men, 4,712 women, 18,623 total
Colors: Cardinal and Gold. Nickname: Trojans
Stadium: L.A. Coliseum (1923), 92,000 capacity
1965 home attendance: 45,872 in 6 games
Director of Athletics: Jess Hill
Sports Information Director: George Ambrose

SOUTHERN METHODIST UNIVERSITY . . . at Dallas, Texas

Coach: Hayden Fry, Baylor '51
Record: 4 yrs., W-11, L-29, T-1

1966 SCHEDULE

Sep 17*	Illinois ◆	(0-1-0)
Sep 24	Navy ◆	(4-1-0)
Oct 1	Purdue	(0-0-1)
Oct 15*	Rice ◆	(23-21-1)
Oct 22	Texas Tech	(6-7-0)
Oct 29	Texas	(18-23-4)
Nov 5	Texas A&M ◆	(19-23-6)
Nov 12	Arkansas	(21-18-2)
Nov 19	Baylor ◆	(21-20-7)
Nov 26	Texas Christian	(15-26-7)

1965 RECORD

7 Miami (Fla.)	3	10 Texas A&M	0
0 Illinois	42	3 Arkansas	24
14 Purdue	14	16 Baylor	20
17 Rice	14	6 Texas Christian	10
24 Texas Tech	26		
31 Texas	14	123 (4-5-1)	167

Enrollment: 4,254 men, 2,119 women, 6,373 total
Colors: Red and Blue. Nickname: Mustangs
Stadium: Cotton Bowl (1930), 75,504 capacity
1965 home attendance: 171,123 in 4 games
Director of Athletics: Hayden Fry
Sports Information Director: F. F. (Junior) Eldredge

◆ Home games on each schedule. * Night games.

SOUTHERN MISSISSIPPI, UNIVERSITY OF . . . at Hattiesburg, Miss.

Coach: Thad (Pie) Vann, Mississippi '29
Record: 17 yrs., W-123, L-45, T-2

1966 SCHEDULE

Sep 17*	Louisiana Tech ◆	(18-7-0)
Sep 24*	SE Louisiana	(13-4-0)
Oct 1*	Memphis State	(9-6-0)
Oct 8	Miss. State	(0-4-0)
Oct 15	Mississippi	(0-6-0)
Oct 29*	Richmond ◆	(4-0-0)
Nov 5	V.M.I. ◆	(1-0-0)
Nov 12	N. C. State ‡	(3-3-0)
Nov 19	East Carolina	(0-0-0)
Nov 26	Alabama †	(2-7-1)

† Mobile, Ala.
‡ Norfolk, Va.

1965 RECORD

15	SE Louisiana	0	0	Wm. & Mary	3
21	Memphis State	16	17	Chattanooga	0
28	Richmond	7	31	Louisiana Tech	7
9	Miss. State	27			
3	V.M.I.	0	127	(7-2-0)	60
3	Auburn	0			

Enrollment: 3,724 men, 2,579 women, 6,303 total
Colors: Black and Gold Nickname: Southerners
Stadium: Southern Mississippi (1936), 16,000 capacity
1965 home attendance: 56,382 in 4 games
Director of Athletics: Reed Green
Sports Information Director: Ace Cleveland

STANFORD UNIVERSITY . . . at Stanford, Calif.

Coach: John R. Ralston, California '51
Record: 7 yrs., W-45, L-26, T-2

1966 SCHEDULE

Sep 17	San Jose St. ◆	(20-2-0)
Sep 24	Minnesota	(1-0-1)
Oct 1	Tulane ◆	(3-0-0)
Oct 8	Oregon †	(21-12-1)
Oct 15	So. California ◆	(18-26-2)
Oct 22	Illinois	(1-2-0)
Oct 29	Washington ◆	(20-18-4)
Nov 5	Air Force ◆	(1-2-0)
Nov 12	UCLA	(17-18-1)
Nov 19	California	(30-28-10)

† Portland, Ore.

1965 RECORD

26	San Jose St.	6	8	Washington	41
7	Navy	7	16	Tulane	0
17	Air Force	16	13	UCLA	30
17	Oregon	14	9	California	7
0	So. California	14			
31	Army	14	144	(6-3-1)	149

Enrollment: 8,520 men, 2,563 women, 11,083 total
Colors: Cardinal and White Nickname: Indians
Stadium: Stanford (1921), 90,000 capacity
1965 home attendance: 260,330 in 6 games
Director of Athletics: Charles A. Taylor
Sports Information Director: Don E. Liebendorfer

SYRACUSE UNIVERSITY . . . at Syracuse, N. Y.

Coach: F. (Ben) Schwartzwalder, WV '33
Record: 20 yrs., W-133, L-58, T-2

1966 SCHEDULE

Sep 10	Baylor	(0-0-0)
Sep 24	UCLA ◆	(4-1-0)
Oct 1	Maryland ◆	(6-5-1)
Oct 8	Navy ◆	(3-0-0)
Oct 15	Boston College	(6-2-0)
Oct 22	Holy Cross	(18-5-0)
Oct 29	Pittsburgh ◆	(8-11-2)
Nov 5	Penn State	(19-19-5)
Nov 12	Florida State ◆	(0-0-0)
Nov 19	West Virginia	(9-4-0)

1965 RECORD

14	Navy	6	51	Pittsburgh	13
0	Miami (Fla.)	24	12	Oregon State	13
24	Maryland	7	41	West Virginia	19
14	UCLA	24	21	Boston College	13
28	Penn State	21			
32	Holy Cross	6	237	(7-3-0)	146

Enrollment: 9,500 men, 5,800 women, 15,300 total
Color: Orange. Nickname: Orangemen
Stadium: Archbold (1907), 10,000 capacity
1965 home attendance: 140,541 in 5 games
Director of Athletics: James H. Decker
Sports Information Director: Tom Hammond

TENNESSEE, UNIVERSITY OF . . . at Knoxville, Tenn.

Coach: Doug Dickey, Florida '54
Record: 2 yrs., W-12, L-6, T-3

1966 SCHEDULE

Sep 24	Auburn †	(7-9-1)
Oct 1	Rice ◆	(0-1-0)
Oct 8	Georgia Tech	(10-13-1)
Oct 15	Alabama ◆	(19-22-7)
Oct 22	South Carolina ◆	(3-1-2)
Oct 29	Army ‡	(1-1-0)
Nov 5	Chattanooga ◆	(32-1-2)
Nov 12	Mississippi ◆	(23-10-1)
Nov 19	Kentucky ◆	(33-19-9)
Nov 26	Vanderbilt	(31-25-4)

† Birmingham, Ala.
‡ Memphis, Tenn.

1965 RECORD

21	Army	0	19	Kentucky	3
13	Auburn	13	21	Vanderbilt	3
23	South Carolina	3	37	UCLA	34
7	Alabama	7			
17	Houston	8	193	(7-1-2)	92
21	Georgia Tech	7		Bluebonnet Bowl	
13	Mississippi	14	27	Tulsa	6

Enrollment: 11,500 men, 5,500 women, 17,000 total
Colors: Orange and White Nickname: Volunteers
Stadium: Neyland (1921), 51,527 capacity
1965 home attendance: 295,305 in 7 games
Director of Athletics: Bob Woodruff
Sports Information Director: Haywood Harris

◆ Home games on each schedule. * Night games.

TEXAS A&M UNIVERSITY . . . at College Station, Texas

Coach: Gene Stallings, Texas A&M '57
Record: 1 yr., W-3, L-7, T-0

1966 SCHEDULE

Sep 17	Georgia Tech	(1-0-0)
Sep 24*	Tulane	(9-4-0)
Oct 1*	Texas Tech ◆	(15-8-1)
Oct 8*	Louisiana St.	(11-16-2)
Oct 15*	Texas Christian ◆	(29-25-7)
Oct 22	Baylor	(35-20-7)
Oct 29*	Arkansas ◆	(14-22-3)
Nov 5	So. Methodist	(23-19-6)
Nov 12	Rice	(25-22-3)
Nov 24	Texas	(17-50-5)

1965 RECORD

0	Louisiana St.	10	0	Arkansas	31
14	Georgia Tech	10	0	So. Methodist	10
16	Texas Tech	20	14	Rice	13
10	Houston	7	17	Texas	21
9	Texas Christian	17			
0	Baylor	31	80	(3-7-0)	170

Enrollment: 8,800 men, 200 women, 9,000 total
Colors: Maroon and White. Nickname: Aggies
Stadium: Kyle Field (1927), 41,820 capacity
1965 home attendance: 113,002 in 4 games
Director of Athletics: Barlow Irvin
Sports Information Director: Spec Gammon

TEXAS CHRISTIAN UNIVERSITY . . . at Fort Worth, Texas

Coach: Abe Martin, T.C.U. '32
Record: 13 yrs., W-72, L-56, T-7

1966 SCHEDULE

Sep 17	Nebraska	(1-1-0)
Sep 24	Ohio State	(1-1-1)
Oct 1*	Arkansas ◆	(20-20-2)
Oct 8*	Texas Tech ◆	(13-9-0)
Oct 15*	Texas A&M	(25-29-7)
Oct 22	Auburn	(0-0-0)
Oct 29	Baylor ◆	(35-30-7)
Nov 12	Texas ◆	(18-32-1)
Nov 19	Rice	(23-18-3)
Nov 26	So. Methodist ◆	(26-15-7)

1965 RECORD

14	Nebraska	34	25	Texas	10
7	Florida State	3	42	Rice	14
0	Arkansas	28	10	So. Methodist	7
24	Texas Tech	28			
17	Texas A&M	9	149	(6-4-0)	143
0	Clemson	3		Sun Bowl	
10	Baylor	7	12	Texas Western	13

Enrollment: 4,139 men, 3,093 women, 7,232 total
Colors: Purple and White Nickname: Horned Frogs
Stadium: TCU Amon Carter (1929), 47,000 capacity
1965 home attendance: 88,587 in 4 games
Director of Athletics: Abe Martin
Sports Information Director: Jim Brock

TEXAS TECHNOLOGICAL COLLEGE . . . at Lubbock, Texas

Coach: J. T. King, Texas '38
Record: 5 yrs., W-24, L-27, T-1

1966 SCHEDULE

Sep 17	Kansas	(1-0-0)
Sep 24*	Texas ◆	(1-14-0)
Oct 1*	Texas A&M	(8-15-1)
Oct 8*	Texas Christian	(9-13-0)
Oct 15*	Florida State ◆	(0-0-0)
Oct 22	So. Methodist ◆	(7-6-0)
Oct 29	Rice	(2-13-1)
Nov 5*	Oklahoma St. ◆	(8-5-3)
Nov 12	Baylor ◆	(6-17-1)
Nov 19	Arkansas ◆	(0-9-0)

1965 RECORD

28	Kansas	7	48	New Mexico St.	9
7	Texas	33	34	Baylor	22
20	Texas A&M	16	24	Arkansas	42
28	Texas Christian	24			
17	Oklahoma St.	14	257	(8-2-0)	191
26	So. Methodist	24		Gator Bowl	
27	Rice	0	21	Georgia Tech	31

Enrollment: 10,128 men, 6,167 women, 16,305 total
Colors: Scarlet and Black. Nickname: Red Raiders
Stadium: Jones (1947), 41,500 capacity
1965 home attendance: 252,054 in 7 games
Director of Athletics: Polk F. Robison
Sports Information Director: Bill Holmes

TEXAS, UNIVERSITY OF . . . at Austin, Texas

Coach: Darrell Royal, Oklahoma '50
Record: 12 yrs., W-92, L-32, T-3

1966 SCHEDULE

Sep 17	So. California ◆	(0-2-0)
Sep 24*	Texas Tech	(14-1-0)
Oct 1*	Indiana ◆	(2-0-0)
Oct 8	Oklahoma †	(38-20-2)
Oct 15	Arkansas ◆	(35-12-0)
Oct 22*	Rice	(31-20-1)
Oct 29	So. Methodist ◆	(23-18-4)
Nov 5	Baylor	(40-11-4)
Nov 12	Texas Christian	(32-18-1)
Nov 24	Texas A&M ◆	(50-17-5)

† Dallas, Tex.

1965 RECORD

31	Tulane	0	14	So. Methodist	31
33	Texas Tech	7	35	Baylor	14
27	Indiana	12	10	Texas Christian	25
19	Oklahoma	0	21	Texas A&M	17
24	Arkansas	27			
17	Rice	20	231	(6-4-0)	153

Enrollment: 17,011 men, 9,219 women, 26,230 total
Colors: Orange and White. Nickname: Longhorns
Stadium: Memorial (1924), 66,397 capacity
1965 home attendance: 362,356 in 6 games
Director of Athletics: Darrell Royal
Sports Information Director: Jones Ramsey

◆ Home games on each schedule. * Night games.

TEXAS WESTERN COLLEGE . . . at El Paso, Texas

Coach: Bobby Dobbs, Army '46
Record: 7 yrs., W-38, L-31, T-2

1966 SCHEDULE

Sep 17*	Arizona State	(12-17-3)	
Sep 24*	North Texas St.	(5-7-3)	
Oct 1*	New Mexico ♦	(17-18-3)	
Oct 8*	West Texas St.	(16-10-0)	
Oct 15*	Arlington St. ♦	(0-0-0)	
Oct 22*	San Jose St. ♦	(0-0-0)	
Nov 5	Brigham Young	(2-1-1)	
Nov 12*	Wyoming ♦	(0-4-0)	
Nov 19*	New Mexico St. ♦	(27-16-2)	
Nov 26*	Utah ♦	(1-1-0)	

1965 RECORD

61	North Texas St.	15	20 Utah 19
35	New Mexico	14	57 Xavier 33
21	New Mexico St.	6	38 West Texas St. 21
35	Colorado St U	10	
14	Wyoming	38	304 (7-3-0) 194
20	Arizona State	28	**Sun Bowl**
3	Arizona	10	13 Texas Christian 12

Enrollment: 3,892 men, 2,740 women, 6,632 total
Colors: Orange and White. Nickname: Miners
Stadium: Sun Bowl (1963), 30,000 capacity
1965 home attendance: 131,303 in 6 games
Director of Athletics: George C. McCarty
Sports Information Director: Eddie Mullens

TOLEDO, UNIVERSITY OF . . . at Toledo, Ohio

Coach: Frank Lauterbur, Mt. Union '49
Record: 3 yrs., W-9, L-20, T-0

1966 SCHEDULE

Sep 17*	Xavier ♦	(1-7-0)
Sep 24	Villanova	(1-2-0)
Oct 1*	Marshall ♦	(8-10-1)
Oct 8	Ohio U.	(5-11-0)
Oct 15	Bowling Green ♦	(10-17-3)
Oct 22	Western Mich.	(8-12-0)
Oct 29	Kent State	(4-8-0)
Nov 5*	Miami (O.) ♦	(1-12-0)
Nov 12*	Quantico Marines ♦	(1-0-0)
Nov 19	Dayton	(3-9-0)

1965 RECORD

9	Villanova	7	7 Kent State 3
9	Quantico Marines	0	16 Miami (O.) 20
0	Marshall	14	7 Xavier 14
21	Ohio U.	7	21 Dayton 7
14	Bowling Green	21	
0	Western Mich.	3	104 (5-5-0) 96

Enrollment: 7,317 men, 3,133 women, 10,450 total
Colors: Blue and Gold Nickname: Rockets
Stadium. Glass Bowl (1937), 14,000 capacity
1965 home attendance: 51,344 in 5 games
Director of Athletics: Frank Lauterbur
Sports Information Director: Max E. Gerber

TULANE UNIVERSITY . . . at New Orleans, La.

Coach: Jim Pittman, Miss State '50
Record: First year as head coach

1966 SCHEDULE

Sep 17*	Virginia Tech ♦	(2-2-0)
Sep 24*	Texas A&M ♦	(4-9-0)
Oct 1	Stanford	(0-3-0)
Oct 8	Virginia	(2-0-0)
Oct 15*	Cincinnati ♦	(2-0-0)
Oct 22	Georgia Tech	(7-24-0)
Oct 29*	Vanderbilt	(13-9-3)
Nov 5*	Miami (Fla.) ♦	(2-4-0)
Nov 12	Florida	(6-7-2)
Nov 19*	Louisiana St. ♦	(18-38-7)

1965 RECORD

0	Texas	31	0 Vanderbilt 13
0	Alabama	27	0 Stanford 16
24	Miami (Fla.)	16	13 Florida 51
10	Georgia Tech	13	0 Louisiana St. 62
7	Mississippi	24	
17	Miss State	15	71 (2-8-0) 268

Enrollment: 4,400 men, 1,600 women, 6,000 total
Colors: Olive Green Sky Blue Nickname Green Wave
Stadium, Tulane (1926), 80,985 capacity
1965 home attendance: 106,531 in 5 games
Director of Athletics: Dr. Rix N. Yard
Sports Information Director: Jim Dawson

TULSA, UNIVERSITY OF . . . at Tulsa, Okla.

Coach: Glenn Dobbs, Jr., Tulsa '43
Record: 5 yrs., W-29, L-23, T-0

1966 SCHEDULE

Sep 17*	Tampa ♦	(0-0-0)
Sep 24	Arkansas	(12-26-4)
Oct 8*	Colorado St. U.	(1-0-0)
Oct 15	North Texas St. ♦	(6-3-0)
Oct 22*	Memphis State	(2-2-0)
Oct 29	Cincinnati	(7-7-2)
Nov 5*	Houston	(9-7-0)
Nov 12	Montana State ♦	(1-0-0)
Nov 19	Louisville	(4-0-0)
Nov 24	Wichita State ♦	(16-8-1)

1965 RECORD

14	Houston	0	51 Louisville 18
12	Arkansas	20	13 Wichita State 3
14	Oklahoma St.	17	48 Colorado St. U. 20
32	Memphis State	28	
27	North Texas St.	20	315 (8-2-0) 144
49	Cincinnati	6	**Bluebonnet Bowl**
55	Southern Ill	12	6 Tennessee 27

Enrollment: 4,091 men, 2,079 women, 6,170 total
Colors Blue, Crimson and Gold Nickname Hurricane
Stadium Skelly (1964), 40,000 capacity
1965 home attendance: 115,596 in 4 games
Director of Athletics: Glenn Dobbs, Jr.
Sports Information Director: Kent Pearson

♦ Home games on each schedule. * Night games.

U.C.L.A. . . . at Los Angeles, Calif.

Coach: Tommy Prothro, Duke '42
Record: 11 yrs., W-71, L-39, T-3

1966 SCHEDULE

Sep 17*	Pittsburgh ♦	(3-4-0)
Sep 24	Syracuse	(1-4-0)
Oct 1	Missouri ♦	(1-0-1)
Oct 8*	Rice	(1-0-0)
Oct 15*	Penn State ♦	(2-1-0)
Oct 22	California	(19-16-1)
Oct 29*	Air Force ♦	(4-4-0)
Nov 5	Washington	(15-13-1)
Nov 12	Stanford ♦	(18-17-1)
Nov 19	So. California ♦	(11-19-5)

1965 RECORD

3	Michigan State	13	30 Stanford 13
24	Penn State	22	20 So. California 16
24	Syracuse	14	34 Tennessee 37
14	Missouri	14	
56	California	3	243 (7-2-1) 150
10	Air Force	0	**Rose Bowl**
28	Washington	24	14 Michigan State 12

Enrollment: 14,799 men, 9,334 women, 24,133 total
Colors: Navy Blue and Gold. Nickname: Bruins
Stadium: L A. Coliseum (1923), 92,000 capacity
1965 home attendance: 113,478 in 3 games
Director of Athletics: J. D. Morgan
Sports Information Director: Vic Kelley

UTAH STATE UNIVERSITY . . . at Logan, Utah

Coach: Tony Knap, Idaho '39
Record: 3 yrs., W-21, L-8, T-1

1966 SCHEDULE

Sep 17*	New Mexico	(7-7-0)
Sep 24	Nebraska	(0-0-0)
Oct 1	New Mexico St. ♦	(2-1-0)
Oct 8	Brigham Young	(24-14-3)
Oct 15	Colorado St. U. ♦	(22-26-2)
Oct 22	Wyoming	(27-16-4)
Nov 5	Pacific (Cal.)	(2-3-0)
Nov 12	San Jose St ♦	(3-5-0)
Nov 19	Utah	(16-44-4)
Nov 26*	Hawaii	(3-1-0)

1965 RECORD

31	Hawaii	12	34 Brigham Young 21
13	Arizona State	0	0 Memphis State 7
35	San Jose St.	8	19 Wichita State 21
30	Idaho	19	14 Utah 7
54	Montana	21	
41	Colorado St. U.	20	271 (8-2-0) 136

Enrollment: 5,600 men, 2,700 women, 8,300 total
Colors: Navy Blue and White. Nickname: Aggies
Stadium: Romney (1927), 15,500 capacity
1965 home attendance: 48,763 in 4 games
Director of Athletics: Frank (Buss) Williams
Sports Information Director: Harvey Kirkpatrick

UTAH, UNIVERSITY OF . . . at Salt Lake City, Utah

Coach: Mike Giddings, California '55
Record: First year as head coach

1966 SCHEDULE

Sep 24	Oregon	(2-8-0)
Oct 8	Wyoming	(28-13-1)
Oct 15	Washington St. ♦	(0-0-0)
Oct 22*	Arizona	(12-4-2)
Oct 29	New Mexico ♦	(5-2-1)
Nov 5*	Arizona State	(2-2-0)
Nov 12	Brigham Young ♦	(34-3-4)
Nov 19	Utah State ♦	(44-16-4)
Nov 26*	Texas Western	(1-1-0)
Dec 3*	Houston	(0-0-0)

1965 RECORD

28	Montana	13	22 Colorado St. U. 19
9	Arizona	16	20 Brigham Young 25
14	Oregon	31	19 Texas Western 20
42	Wyoming	3	7 Utah State 14
10	New Mexico	13	
6	Oregon State	10	177 (3-7-0) 164

Enrollment: 10,107 men, 5,184 women, 15 291 total
Colors: Crimson and White Nickname Redskins
Stadium: Ute (1927), 30,000 capacity
1965 home attendance. 112,753 in 7 games
Director of Athletics: James R. (Bud) Jack
Sports Information Director: To be named

VANDERBILT UNIVERSITY . . . at Nashville, Tenn.

Coach: Jack Green, Army '46
Record: 3 yrs., W-6, L-20, T-4

1966 SCHEDULE

Sep 17*	Citadel ♦	(1-1-0)
Sep 24	Georgia Tech	(15-14-3)
Oct 1*	Florida ♦	(6-8-1)
Oct 15	Virginia Tech †	(2-0-0)
Oct 22	Alabama ‡	(16-23-4)
Oct 29*	Tulane ♦	(9-13-3)
Nov 5	Kentucky	(23-11-4)
Nov 12	Navy ♦	(0-0-1)
Nov 19	Mississippi #	(25-15-2)
Nov 26	Tennessee ♦	(25-31-4)

† Richmond, Va.
‡ Birmingham, Ala.
# Jackson, Miss.

1965 RECORD

10	Georgia Tech	10	13 Tulane 0
10	Georgia	24	0 Kentucky 34
0	Wake Forest	7	14 Miami (Fla.) 28
7	Alabama	22	3 Tennessee 21
21	Virginia Tech	10	
7	Mississippi	24	85 (2-7-1) 180

Enrollment: 3,452 men, 1,163 women, 4,615 total
Colors Black and Gold. Nickname. Commodores
Stadium: Dudley Field (1922) 34,000 capacity
1965 home attendance: 109,680 in 5 games
Director of Athletics: Jack Green
Sports Information Director Bill Stewart

♦ Home games on each schedule. * Night games.

VILLANOVA UNIVERSITY . . . at Villanova, Pa.

Coach: Alex Bell, Villanova '38
Record: 6 yrs., W-29, L-27, T-0

1966 SCHEDULE

Sep 17	V.M.I. ◆	(3-1-0)
Sep 24	Toledo ◆	(2-1-0)
Oct 1	Buffalo	(2-2-0)
Oct 8	Wm. & Mary	(0-0-0)
Oct 15	Delaware ◆	(4-2-0)
Oct 22	West Chester ◆	(6-3-0)
Oct 29	Xavier ◆	(5-3-0)
Nov 12	Boston College ◆	(10-19-1)
Nov 24	Geo. Washington	(1-2-0)

1965 RECORD

7 Toledo	9	7 Quantico Marines	32
0 Boston College	28	19 Virginia Tech	21
14 Washington St.	24	7 Buffalo	20
21 Delaware	24		
28 West Chester	13	103 (1-8-0)	206
0 Xavier	25		

Enrollment: 4,500 men, 300 women, 4,800 total
Colors: Blue and White. Nickname: Wildcats
Stadium: Villanova (1927), 11,400 capacity
1965 home attendance: 637 in 4 games
Director of Athletics: Arthur L. Mogin
Sports Information Director: Jim Murray

VIRGINIA MILITARY INSTITUTE . . . Lexington, Va.

Coach: Vito Ragazzo, Wm. & Mary '51
Record: First year as head coach

1966 SCHEDULE

Sep 17	Villanova	(1-3-0)
Sep 24*	George †	(0-1-0)
Oct 1	Boston College	(0-3-1)
Oct 7*	Richmond	(32-12-5)
Oct 15	Virginia	(19-39-3)
Oct 22	Geo. Washington ◆	(12-6-1)
Oct 29	Wm. & Mary ◆	(27-14-2)
Nov 5	Southern Miss.	(0-1-0)
Nov 12	Citadel	(17-7-1)
Nov 24	Virginia Tech †	(21-35-5)

† Roanoke, Va.

1965 RECORD

21 Wm. & Mary	32	12 Boston College	41
7 Army	21	21 Richmond	14
0 Geo. Washington	14	21 Citadel	7
10 Virginia	14	13 Virginia Tech	44
0 Southern Miss.	3		
16 Davidson	10	121 (3-7-0)	200

Enrollment: 1,224 men.
Colors: Red, White and Yellow. Nickname: Keydets
Stadium: Alumni Memorial Field (1962), 10,000 cap.
1965 home attendance 31,310 in 3 games
Director of Athletics: C. L. Ellington
Sports Information Director: Bob Drum

VIRGINIA POLYTECHNIC INSTITUTE (VPI) . . . at Blacksburg, Va.

Coach: Jerry Claiborne, Kentucky '50
Record: 5 yrs., W-30, L-19, T-0

1966 SCHEDULE

Sep 17*	Tulane	(2-2-0)
Sep 24	Geo. Washington ◆	(10-8-0)
Oct 1	West Virginia ◆	(4-11-0)
Oct 8*	Kentucky	(1-3-2)
Oct 15	Vanderbilt †	(0-2-0)
Oct 22	Virginia	(24-22-4)
Oct 29	Florida State ◆	(5-5-0)
Nov 5	Wake Forest	(10-5-1)
Nov 12	Wm. & Mary	(22-15-4)
Nov 24	V.M.I. ‡	(35-21-5)

† Richmond, Va. ‡ Roanoke, Va.

1965 RECORD

12 Wake Forest	3	6 Florida State	7
25 Richmond	7	22 West Virginia	31
0 Wm. & Mary	7	24 Villanova	19
17 Geo. Washington	12	44 V.M.I.	13
10 Vanderbilt	21		
22 Virginia	14	188 (7-3-0)	134

Enrollment: 6,700 men, 350 women, 7,050 total
Colors: Orange and Maroon. Nickname: Gobblers
Stadium: Lane (1965), 35,000 capacity
1965 home attendance 71,500 in 4 games
Director of Athletics: Frank O. Moseley
Sports Information Director: Wendell Wersend

VIRGINIA, UNIVERSITY OF . . . at Charlottesville, Va.

Coach: George Blackburn, Findlay '36
Record: 8 yrs., W-36, L-34, T-7

1966 SCHEDULE

Sep 17	Wake Forest ◆	(5-5-0)
Sep 24	Clemson	(0-9-0)
Oct 1	Duke	(6-11-0)
Oct 8	Tulane ◆	(0-2-0)
Oct 15	V.M.I. ◆	(39-19-3)
Oct 22	Virginia Tech ◆	(22-24-4)
Oct 29	N. C. State	(5-11-1)
Nov 5	Georgia Tech	(0-1-0)
Nov 19	Maryland ◆	(11-17-2)
Nov 26	North Carolina	(29-38-3)

1965 RECORD

7 Duke	21	0 N.C. State	13
14 Clemson	20	7 South Carolina	17
21 North Carolina	17	19 Georgia Tech	42
14 V.M.I.	10	33 Maryland	27
41 West Virginia	0		
14 Virginia Tech	22	170 (1-6-0)	189

Enrollment: 6,530 men, 720 women, 7,250 total
Colors: Orange and Blue. Nickname: Cavaliers
Stadium: Scott (1931), 28,000 capacity
1965 home attendance 120,233 in 6 games
Director of Athletics: Steve Sebo
Sports Information Director: Dick Turner

◆ Home games on each schedule. * Night games.

WAKE FOREST COLLEGE . . . at Winston-Salem, N. C.

Coach: Bill Tate, Illinois '53
Record: 2 yrs., W-8, L-12, T-0

1966 SCHEDULE

Sep 17	Virginia	(5-5-0)
Sep 24	Maryland	(4-10-1)
Oct 1	N. C. State ◆	(22-31-6)
Oct 8	Auburn	(0-2-0)
Oct 15*	South Carolina	(17-19-2)
Oct 22	North Carolina	(19-41-2)
Oct 29	Clemson ◆	(9-22-0)
Nov 5	Virginia Tech ◆	(5-10-1)
Nov 12	Memphis State ◆	(1-1-0)
Nov 19	Florida State	(1-4-1)

1965 RECORD

3 Virginia Tech	12	13 Clemson	26
11 N.C. State	13	0 Florida State	35
7 Vanderbilt	0	7 Duke	40
7 Maryland	10	21 Memphis State	20
7 South Carolina	38		
12 North Carolina	10	88 (3-7-0)	204

Enrollment: 2,197 men, 799 women, 2,996 total
Colors: Old Gold and Black. Nickname: Demon Deacons
Stadium: Bowman Gray (1938), 16,841 capacity
1965 home attendance 42,148 in 3 games
Director of Athletics: Dr. Gene Hooks
Sports Information Director: Marvin A. Francis

WASHINGTON STATE UNIVERSITY . . . at Pullman, Wash.

Coach: Bert Clark, Oklahoma '52
Record: 2 yrs., W-10, L-9, T-1

1966 SCHEDULE

Sep 17	California †	(8-21-4)
Sep 23*	Houston	(1-0-0)
Oct 1	Baylor †	(0-1-0)
Oct 8	Arizona State ◆	(0-2-1)
Oct 15	Utah	(0-0-0)
Oct 22	Idaho	(48-15-3)
Oct 29	Oregon State ◆	(25-27-2)
Nov 5	Oregon	(18-19-7)
Nov 12	Arizona	(2-1-0)
Nov 19	Washington †	(16-36-6)

† Spokane, Wash.

1965 RECORD

7 Iowa	0	10 Oregon State	8
14 Minnesota	13	27 Oregon	7
13 Idaho	17	6 Arizona State	7
24 Villanova	14	9 Washington	27
21 Arizona	3		
8 Indiana	7	139 (7-3-0)	103

Enrollment: 6,000 men, 4,000 women, 10,000 total
Colors: Crimson and Gray. Nickname: Cougars
Stadium: Rogers Field (1929), 23,500 capacity
1965 home attendance 75,409 in 4 games
Director of Athletics: Stan Bates
Sports Information Director: Dick Fry

WASHINGTON, UNIVERSITY OF . . . at Seattle, Wash.

Coach: Jim Owens, Oklahoma '50
Record: 9 yrs., W-55, L-34, T-4

1966 SCHEDULE

Sep 17	Idaho ◆	(27-2-2)
Sep 24	Air Force ◆	(0-2-0)
Oct 1	Ohio State	(0-3-0)
Oct 8*	So. California	(14-22-3)
Oct 15	California ◆	(23-25-3)
Oct 22	Oregon ◆	(33-21-5)
Oct 29	Stanford	(18-20-4)
Nov 5	UCLA ◆	(13-15-1)
Nov 12	Oregon State	(28-20-4)
Nov 19	Washington St. ‡	(36-16-6)

‡ Spokane, Wash.

1965 RECORD

14 Idaho	9	41 Stanford	8
14 Baylor	17	24 UCLA	28
21 Ohio State	23	28 Oregon State	21
0 So. California	34	27 Washington St.	9
12 California	16		
24 Oregon	20	205 (5-5-0)	185

Enrollment: 15,944 men, 9,208 women, 25,152 total
Colors: Purple and Gold. Nickname: Huskies
Stadium: University (1920), 55,500 capacity
1965 home attendance 327,592 in 6 games
Director of Athletics: Jim Owens
Sports Information Director: John Reid

WESTERN MICHIGAN UNIVERSITY . . . at Kalamazoo, Mich.

Coach: Bill Doolittle, Ohio State '49
Record: 2 yrs., W-9, L-8, T-1

1966 SCHEDULE

Sep 17	Lamar Tech ◆	(0-0-0)
Sep 24	Central Mich. ◆	(29-10-1)
Oct 1	Miami (O.)	(4-19-0)
Oct 8	Bowling Green ◆	(1-10-1)
Oct 15	Kent State	(6-8-1)
Oct 22	Toledo ◆	(12-8-0)
Oct 29	Marshall	(6-6-0)
Nov 5	Ohio U. ◆	(6-15-1)
Nov 12*	Xavier	(1-2-0)
Nov 19	West Texas St.	(0-0-0)

1965 RECORD

17 Louisville	13	17 Marshall	14
21 Central Mich.	13	17 Ohio U.	3
9 Miami (O.)	36	17 Montana	14
17 Bowling Green	21		
10 Kent State	10	128 (6-2-1)	127
3 Toledo	0		

Enrollment: 8,986 men, 7,320 women, 16,306 total
Colors: Brown and Gold. Nickname: Broncos
Stadium: Waldo (1938), 16,500 capacity
1965 home attendance 66,649 in 5 games
Director of Athletics: Mitchell J. (Mike) Gary
Sports Information Director: Robert L. Culp

◆ Home games on each schedule. * Night games.

WEST TEXAS STATE UNIVERSITY . . . at Canyon, Texas

Coach: Joe Kerbel, Oklahoma '47
Record: 6 yrs., W-32, L-27, T-1

1966 SCHEDULE

Sep 17*	Arlington St. ♦	(2-1-0)
Sep 24*	Pacific (Cal.)	(1-0-0)
Oct 1*	Arizona State	(6-13-0)
Oct 8*	Texas Western ♦	(10-16-0)
Oct 15*	Richmond ♦	(0-0-0)
Oct 22*	New Mexico St. ♦	(13-5-1)
Oct 29*	Memphis State ♦	(0-3-0)
Nov 5	Northern Ariz.	(8-0-0)
Nov 12	Colorado St. U.	(1-0-0)
Nov 19	Western Mich. ♦	(0-0-0)

1965 RECORD

7	Ohio U	0	12	Memphis State	27
34	Bowling Green	0	20	Drake	14
22	Arizona State	14	14	Lamar Tech	21
34	Trinity (Tex.)	6	21	Texas Western	38
15	Colorado St. U.	12			
2	New Mexico St	10	181	(6-4-0)	142

Enrollment: 3,286 men, 2,060 women, 5,346 total
Colors: Maroon and White. Nickname: Buffaloes
Stadium: Buffalo Bowl (1959), 20,500 capacity
1965 home attendance: 87,044 in 6 games
Director of Athletics: Frank Kimbrough
Sports Information Director: Lou Spry

WEST VIRGINIA UNIVERSITY . . . at Morgantown, W. Va.

Coach: Jim Carlen, Georgia Tech '55
Record: First year as head coach

1966 SCHEDULE

Sep 17	Duke	(0-0-0)
Sep 24	Wm. & Mary ♦	(9-0-0)
Oct 1	Virginia Tech	(11-4-0)
Oct 8	Pittsburgh	(16-41-1)
Oct 15	Maryland	(3-6-2)
Oct 22	Penn State ♦	(7-23-2)
Oct 29	Kentucky ♦	(4-7-0)
Nov 5	Citadel ♦	(3-1-0)
Nov 12	Geo. Washington	(16-7-0)
Nov 19	Syracuse ♦	(4-9-0)

1965 RECORD

56	Richmond	0	8	Kentucky	28
34	Wm & Mary	14	31	Virginia Tech	22
63	Pittsburgh	48	19	Syracuse	41
25	Citadel	2	37	Geo. Washington	24
0	Virginia	41			
6	Penn State	44	279	(6-4-0)	264

Enrollment: 7,943 men, 3,571 women, 11,514 total
Colors: Old Gold and Blue. Nickname: Mountaineers
Stadium: Mountaineer Field (1924), 35,000 capacity
1965 home attendance: 123,503 in 5 games
Director of Athletics: Robert N. (Red) Brown
Sports Information Director: Edgar Barrett

WICHITA STATE UNIVERSITY . . . at Wichita, Kans.

Coach: George Karras, Villanova '56
Record: 1 yr., W-2, L-7, T-0

1966 SCHEDULE

Sep 17*	Southern Illinois	(1-0-0)
Oct 1*	Cincinnati ♦	(5-5-2)
Oct 8	Drake	(16-3-0)
Oct 15*	New Mexico St.	(4-2-0)
Oct 22*	Arkansas †	(0-4-0)
Oct 29*	Louisville ♦	(2-2-0)
Nov 5	Wyoming ♦	(1-0-0)
Nov 12	North Texas St. ♦	(4-4-0)
Nov 19	Colorado St. U. ♦	(0-0-0)
Nov 24	Tulsa	(8-16-1)

† Little Rock, Ark.

1965 RECORD

6	Montana State	17	21	North Texas St.	24
6	Cincinnati	14	21	Utah State	19
6	Arizona State	8	3	Tulsa	13
20	New Mexico St.	45			
27	Southern Ill.	0	120	(2-7-0)	170
10	Louisville	30			

Enrollment: 6,900 men, 3,500 women, 10,400 total
Colors. Yellow and Black. Nickname: Shockers
Stadium: Veterans Field (1946), 16 200 capacity
1965 home attendance: 39,991 in 4 games
Director of Athletics: Dr. Noah Allen
Sports Information Director: Tom Vanderhoofven

WILLIAM AND MARY, COLLEGE OF . . . at Williamsburg, Va.

Coach: Marv Levy, Coe '50
Record: 8 yrs., W-32, L-45, T-3

1966 SCHEDULE

Sep 17	East Carolina ♦	(0-0-0)
Sep 24	West Virginia	(0-9-0)
Oct 1*	Geo. Washington	(11-9-2)
Oct 8	Villanova ♦	(0-0-0)
Oct 15	Citadel ♦	(7-3-0)
Oct 22	Navy	(2-27-1)
Oct 29	V.M.I.	(14-27-2)
Nov 5	Boston College	(0-1-1)
Nov 12	Virginia Tech ♦	(15-22-4)
Nov 19	Richmond	(34-35-5)

1965 RECORD

32	V.M.I.	21	3	Southern Miss.	0
14	West Virginia	34	20	Citadel	6
7	Virginia Tech	9	17	Boston College	30
14	Navy	42	21	Richmond	0
41	Davidson	7			
28	Geo. Washington	14	197	(6-4-0)	163

Enrollment: 2,000 men, 1,000 women, 3,000 total
Colors: Green, Gold and Silver. Nickname: Indians
Stadium: Cary Field (1935), 17,000 capacity
1965 home attendance: 55,629 in 5 games
Director of Athletics: H. Lester Hooker, Jr.
Sports Information Director: Barry G. Fratkin

♦ Home games on each schedule. * Night games.

WISCONSIN, UNIVERSITY OF . . . at Madison, Wis.

Coach. Milt Bruhn, Minnesota '36
Record: 10 yrs., W-49, L-39, T-5

1966 SCHEDULE

Sep 17	Iowa State U. ♦	(4-0-0)
Sep 24*	So. California	(0-5-0)
Oct 1	Iowa	(28-15-0)
Oct 8	Nebraska ♦	(1-1-0)
Oct 15	Northwestern ♦	(32-17-4)
Oct 22	Ohio State	(7-24-4)
Oct 29	Michigan ♦	(7-19-1)
Nov 5	Purdue ♦	(24-15-6)
Nov 12	Illinois	(19-18-5)
Nov 19	Minnesota ♦	(26-41-8)

1965 RECORD

0	Colorado	0	14	Michigan	50
6	So. California	26	7	Purdue	45
16	Iowa	13	0	Illinois	51
0	Nebraska	37	7	Minnesota	42
21	Northwestern	7			
10	Ohio State	20	81	(2-7-1)	291

Enrollment: 18,212 men, 11,087 women, 29,299 total
Colors: Cardinal and White. Nickname: Badgers
Stadium. Camp Randall (1917), 77,280 capacity
1965 home attendance: 282,139 in 5 games
Director of Athletics: Ivan B. Williamson
Sports Information Director: Jim Mott

WYOMING, UNIVERSITY OF . . . at Laramie, Wyo.

Coach: Lloyd Eaton, Black Hills '40
Record: 12 yrs., W-70, L-35, T-5

1966 SCHEDULE

Sep 17	Air Force	(2-3-2)
Sep 24	Arizona State ♦	(1-2-0)
Oct 1	Arizona ♦	(3-7-0)
Oct 8	Utah ♦	(13-28-1)
Oct 15	New Mexico ♦	(14-8-0)
Oct 22	Utah State ♦	(16-27-4)
Oct 29	Colorado St. U.	(20-32-5)
Nov 5	Wichita State	(0-1-0)
Nov 12*	Texas Western	(4-0-0)
Nov 19	Brigham Young	(19-14-3)

1965 RECORD

31	Air Force	14	27	New Mexico	9
33	Colorado St. U.	14	0	Army	13
19	Arizona	0	10	Arizona State	14
3	Utah	42	6	So. California	56
38	Texas Western	14			
34	Brigham Young	6	201	(6-4-0)	182

Enrollment: 4,228 men, 2,123 women, 6,351 total
Colors. Brown and Gold Nickname Cowboys
Stadium: Memorial (1950), 20,000 capacity
1965 home attendance: 71,577 in 4 games
Director of Athletics: Glenn J. Jacoby
Sports Information Director: Bill Young

XAVIER UNIVERSITY . . . at Cincinnati, Ohio

Coach: Ed Biles, Miami (O.) '53
Record: 4 yrs., W-23, L-15, T-2

1966 SCHEDULE

Sep 17*	Toledo	(7-1-0)
Sep 24*	Miami (O.) ♦	(9-13-3)
Oct 1	Quantico Marines ♦	(8-11-0)
Oct 8*	Cincinnati	(9-13-0)
Oct 15*	Ohio U. ♦	(8-9-0)
Oct 22*	Chattanooga ♦	(0-4-0)
Oct 29	Villanova	(3-5-0)
Nov 5	Dayton	(26-16-2)
Nov 12*	Western Mich. ♦	(2-1-0)
Nov 19	Kent State	(4-2-1)

1965 RECORD

21	Kent State	14	35	Villanova	0
29	Miami (O.)	28	10	Dayton	0
28	Quantico Marines	12	14	Toledo	7
14	Cincinnati	3	33	Texas Western	57
21	Ohio U.	19			
14	Chattanooga	15	219	(8-2-0)	155

Enrollment: 4,412 men, 251 women, 4,663 total
Colors: Blue and White. Nickname: Musketeers
Stadium: Xavier (1929), 15,000 capacity
1965 home attendance: 61,953 in 5 games
Director of Athletics: Jim McCafferty
Sports Information Director: Jack Cherry

YALE UNIVERSITY . . . at New Haven, Conn.

Coach: Carmen Cozza, Miami (O.) '52
Record: 1 yr., W-3, L-6, T-0

1966 SCHEDULE

Sep 24	Connecticut ♦	(16-1-0)
Oct 1	Rutgers ♦	(11-0-0)
Oct 8	Brown ♦	(51-15-4)
Oct 15	Columbia ♦	(30-12-1)
Oct 22	Cornell	(18-8-2)
Oct 29	Dartmouth ♦	(28-16-5)
Nov 5	Pennsylvania	(22-11-0)
Nov 12	Princeton ♦	(42-36-10)
Nov 19	Harvard	(45-30-7)

1965 RECORD

6	Connecticut	13	21	Pennsylvania	19
0	Colgate	7	6	Princeton	31
3	Brown	0	0	Harvard	13
7	Columbia	21			
24	Cornell	14	84	(3-6-0)	138
17	Dartmouth	20			

Enrollment: 3,978 men.
Color: Yale Blue. Nickname: Bulldogs
Stadium: Yale Bowl (1914), 70,896 capacity
1965 home attendance: 221,320 in 6 games
Director of Athletics: DeLaney Kiphuth
Sports Information Director. Charles Loftus

♦ Home games on each schedule. * Night games.

1966 College Division Schedules

Below each school's name and location is the name of its 1966 head coach and his won-lost-tied record for all seasons as a college head coach. Listed at the bottom are each school's athletic director (AD) and sports information director (SID).

Schedules for 1966 are on the left, with 1965 records on the right.

Home games on each schedule are indicated by a diamond (◆), and night games are indicated by an asterisk (*). Neutral sites are designated by footnote symbols († ‡).

☆ Indicates a member institution of the National Collegiate Athletic Association.

ABILENE CHRISTIAN COL. ..... Abilene, Tex.
☆ *Les Wheeler (4 yrs., 23-15-0)*

East Texas St. ◆	S 17*	20 East Texas St.	21
Howard Payne ◆	S 24*	45 Howard Payne	0
McMurry	0 1*	8 McMurry	9
Chattanooga	0 8*	18 Lamar Tech	28
Lamar Tech	0 15*	7 Drake	24
Arkansas St. ◆	6 22*	13 Arkansas St	35
L.A. State	0 29*	14 Arlington St	12
Arlington St. ◆	N 5	30 Trinity U.	27
Trinity U.	N 12*	41 Angelo St.	12
Angelo St. ◆	N 19		

Colors: Purple and White. Nickname: Wildcats
AD: A. B. Morris SID: James Norman

ADAMS STATE COL. ..... Alamosa, Colo.
☆ *Don McKillip (3 yrs., 17-11-0)*

Western N.M.	S 17*	32 Western N.M.	12
Panhandle	S 24*	48 Ft. Lewis	14
So. Utah ◆	0 1	0 Northern Ariz.	56
NM Highlands ◆	0 8	28 So. Utah	0
Colo. Western	0 15	0 Colo. Western	27
Colo. St. Col. ◆	0 22	14 N.M. Highlands	15
Ft. Lewis	0 29	15 Colo. St. Col.	21
Colo. Mines	N 5	26 Colo. Mines	0
So. Colorado ◆	N 12	22 So. Colorado	16

Colors: Green and White. Nickname: Indians
AD: Jack J. Cotton SID: Don Wolfe

ADRIAN COLLEGE ..... Adrian, Mich.
☆ *Charles Martin (4 yrs., 9-22-0)*

Manchester ◆	S 17*	7 Manchester	19
Defiance	S 24	15 Defiance	33
Hope	0 1	7 Hope	15
Lake Forest ◆	0 8	14 Lake Forest	28
Kalamazoo	0 15	8 Kalamazoo	18
Olivet ◆	0 22	6 Olivet	0
Alma ◆	0 29	0 Alma	3
Albion	N 5	0 Albion	25

Colors: Canary and Black Nickname: Bulldogs
AD: Dr. Robert J. Griffis SID: Jim Ingham

AKRON, U. OF ..... Akron, Ohio
☆ *Gordon Larson (5yrs., 30-13-1)*

Northern Mich ◆	S 17*	6 Western Ky.	6
Muskingum	S 24*	0 San Diego St.	41
Tampa	0 1*	18 Wittenberg	0
Wittenberg ◆	0 8*	14 Ball State	16
Wooster	0 15*	21 Wooster	8
Baldwin-Wall.	0 22	6 Capital	15
Northern Ill.	0 29	17 Baldwin Wall	0
Butler	N 5	14 Butler	7
Heidelberg ◆	N 12	14 Heidelberg	0

Colors: Blue and Gold Nickname: Zips
AD: Kenneth Cochrane SID: Ken MacDonald

ALABAMA STATE COL. ..... Montgomery, Ala.
☆ *Whitney Van Cleve (11 yrs., 52-45-5)*

Ft. Valley St. ◆	S 23*	26 Ft. Valley St.	22
Miss. Valley	0 1*	7 Miss. Valley	52
Jackson St. ◆	0 8*	6 Jackson St.	56
Fisk	0 15	27 Fisk	0
Morehouse	0 22	26 Morehouse	6
Alabama A&M †	0 29	0 Alabama A&M	34
Albany St. ◆	N 5	6 Albany St.	19
Clark ◆	N 12	27 Clark	21
Lane	N 19*	62 Lane	0
Tuskegee ◆	N 24	20 Tuskegee	12

† Birmingham, Ala.

Colors: Black and Gold. Nickname: Hornets
AD: Dr. Robert H. Kirk SID: Henry A. Spears

ALBANY STATE COL. ..... Albany, Ga.
Obie O'Neal, Jr. (15 yrs., 72-47-9)

Lane	S 17*	40 Lane	6
Miles ◆	S 24*	12 Miles	12
Bethune Cook. ◆	0 1*	12 Bethune-Cook	49
Ed Waters ◆	0 8	0 Ed Waters	21
S.C. State ◆	0 22*	48 Voorhees	33
Morris ◆	0 29	7 S.C. State	66
Alabama St.	N 5	27 Savannah St.	20
Savannah St. ◆	N 12*	19 Alabama St.	6
Ft. Valley St.	N 19	6 Morris	6
		28 Ft. Valley St.	26

Colors: Blue and Gold. Nickname: Golden Rams
AD: Obie O'Neal, Jr. SID: O. H. Brown

ALBION COLLEGE ..... Albion, Mich.
☆ *Morley Fraser (12 yrs., 67-31-0)*

Wheaton	S 17*	14 Wheaton	21
Ohio Northern ◆	S 24	7 Ohio Northern	17
Alma ◆	0 1	21 Alma	7
Ohio Wesleyan	0 8	14 Ohio Wesleyan	13
Hope	0 15	28 Hope	12
Kalamazoo ◆	0 22	12 Kalamazoo	7
Olivet	0 29	28 Olivet	12
Adrian ◆	N 5	25 Adrian	0
		30 Wayne St. U.	14

Colors: Purple and Gold. Nickname Britons
AD: Elkin Isaar SID. Rob MacDonald

ALBRIGHT COLLEGE ..... Reading, Pa.
☆ *John Potsklan (11 yrs., 48-46-3)*

Juniata	S 24	24 Juniata	7
Lycoming ◆	0 1*	9 Lycoming	19
Gettysburg ◆	0 8	14 Gettysburg	22
Dela. Valley	0 15	30 Dela. Valley	0
Wagner	0 22	21 Wagner	14
Moravian ◆	0 29	6 Moravian	14
Leb. Valley	N 5	23 Leb. Valley	25
Upsala	N 12	7 Wilkes	37
Drexel Tech ◆	N 19	21 Drexel Tech	0

Colors: Red and White. Nickname: Lions
AD: Eugene L. Shirk SID Paul J. Lukas

◆ Home games on each schedule. * Night games ☆ NCAA-member institution.

ALCORN A&M COL. ..... Lorman, Miss.
☆ *Marino H. Casem (3 yrs., 10-18-1)*

Paul Quinn ◆	S 10*	13 Grambling	26
Grambling	S 17*	6 Jackson St.	21
Jackson St. ◆	S 24*	27 Wiley	6
Wiley	0 8*	14 Tex. Southern	6
Tex. Southern ◆	0 15*	7 Southern U.	41
Southern U. ◆	0 22*	10 Arkansas AM&N	10
Arkansas AM&N	0 29	15 Miss. Valley	14
Miss Valley	N 5	14 Prairie View	17
Prairie View	N 12	14 Bishop	38
Bishop ◆	N 19		

Colors: Purple and Gold. Nickname: Braves

ALFRED UNIVERSITY ..... Alfred, N. Y.
☆ *Alex Yunevich (28 yrs., 123-76-10)*

Cortland St.	S 17	6 Cortland St	26
Hobart ◆	S 24	8 Brockport St	7
C. W. Post ◆	0 1	49 Union	19
St. Lawrence	0 8	20 St. Lawrence	22
Brockport St. ◆	0 15*	35 Hobart	3
Rochester	0 22	0 Rochester	6
Ursinus ◆	0 29	62 Ursinus	0
Union	N 5	7 C. W. Post	11
		42 Utica	0

Colors: Purple and Gold Nickname: Saints
AD James A McLane SID John Nelson.

ALLEGHENY COLLEGE ..... Meadville, Pa.
☆ *John Chuckran (8 yrs., 30-28-2)*

Case Tech	0 1	0 Wayne St. U.	[illegible]
Carnegie Tech ◆	0 8	26 Oberlin	15
Oberlin	0 15	6 Carnegie Tech	27
Bethany (WVa) ◆	0 22	8 Eastern Mich.	23
Wash & Jeff.	0 29	8 Bethany (WVa)	20
John Carroll ◆	N 5	18 Wash. & Jeff.	16
Thiel	N 12	13 West. Reserve	20
		26 Thiel	7

Colors: Blue and Gold. Nickname. Gators
AD H. Paul Way SID: Robert L. Murphy

ALMA COLLEGE ..... Alma, Mich.
☆ *Denny Stolz (1 yr., 3-5-0)*

Mich. Tech ◆	S 17	6 DePauw	30
Bluffton	S 24*	14 Wilmington	0
Albion	0 1	7 Albion	21
Kalamazoo ◆	0 8	3 Kalamazoo	11
Olivet	0 15	14 Olivet	20
Hope ◆	0 22	6 Hope	48
Adrian	0 29	3 Adrian	0
Wheaton	N 5	23 Wheaton	14
Wayne St. U.	N 12		

Colors. Maroon and Cream Nickname Scots
AD. Charles A. Gray SID Gordon Bell

AMERICAN INT'L COL. ..... Springfield, Mass.
☆ *Gayton Salvucci (10 yrs., 33-52-3)*

Vermont	S 17	10 Vermont	42
Coast Guard	S 24*	0 Massachusetts	41
Amherst ◆	0 1	6 Amherst	49
Northeastern	0 8	0 Northeastern	56
Bucknell	0 15	0 Bridgeport	27
Springfield ◆	0 22	6 Springfield	43
Central Conn.	0 29	20 Central Conn.	35
Ithaca ◆	N 5	6 Ithaca	50
Bridgeport ◆	N 12	6 So. Conn. St.	49

Colors: Gold, White. Nickname Yellow Jackets
AD Joseph J. O'Grady SID Jerry Healy

AMHERST COLLEGE ..... Amherst, Mass.
☆ *James E. Ostendarp (7 yrs., 45-10-1)*

Springfield ◆	S 24	0 Springfield	13
American Int.	0 1	49 American Int	6
Bowdoin	0 8	21 Bowdoin	13
Rochester ◆	0 15	32 Rochester	6
Wesleyan	0 22	37 Wesleyan	12
Tufts ◆	0 29	28 Tufts	7
Trinity Co.	N 5	43 Trinity Col	26
Williams ◆	N 12	12 Williams	8

Colors: Purple and White Nickname Lord Jeffs
AD E. E. Richardson SID H. Evan Sayles

ANDERSON COLLEGE ..... Anderson, Ind.
Richard Young (2 yrs., 6-12-0)

Hanover	S 24	18 Olivet	21
Taylor ◆	0 1	21 Hanover	12
Franklin	0 8	19 Taylor	13
North Central ◆	0 15	0 Franklin	12
Manchester ◆	0 22	19 North Central	20
Ind Central	0 29	19 Manchester	15
Georgetown ◆	N 5	31 Ind. Central	14
Defiance	N 12	6 Georgetown	28
		14 Alma	26

Colors: Orange and Black Nickname: Ravens
AD: Robert W. Macholtz SID W. Shirell Fox

APPALACHIAN ST. COL. ..... Boone, N. C.
Carl Messere (1 yr., 5-5-0)

Newberry	S 17*	10 Newberry	7
Western Caro.	S 24*	0 Western Caro.	7
Elon ◆	0 1*	9 Elon	0
Lenoir Rhyne	0 8*	6 Lenoir Rhyne	23
Catawba ◆	0 15	7 Catawba	32
Carson-Newman	0 22	17 Carson-Newman	7
Wofford ◆	0 29*	14 Wofford	22
Presbyterian	N 5*	26 Presbyterian	10
Emory&Henry ◆	N 12	28 Emory & Henry	10
Guilford	N 24	6 SE Louisiana	54

Colors: Black and Gold. Nickname. Mountaineers
AD: James F Jones SID: James F Jones

ARKANSAS AM&N COL. ..... Pine Bluff, Ark.
☆ *Vannette W. Johnson (4 yrs., 18-19-3)*

Miss Valley ◆	S 17*	15 Miss Valley	19
Lincoln (Mo.)	S 24	11 Lincoln (Mo.)	0
Jackson St.	0 1*	21 Jackson St.	24
Southern U. ◆	0 8*	24 Southern U.	17
Bishop ◆	0 15*	13 Bishop	14
Prairie View	0 22	14 Prairie View	24
Alcorn A&M ◆	0 29	10 Alcorn A&M	10
Grambling	N 5	9 Grambling	21
Tex. Southern ◆	N 12*	15 Tex. Southern	14
Wiley	N 19	57 Wiley	7

Colors. Black and Gold. Nickname. Golden Lions
AD: Vannette W. Johnson SID. R. F. Morehead

ARKANSAS STATE COL. ..... Jonesboro, Ark.
☆ *Bennie Ellender (3 yrs., 15-9-2)*

Tenn. Tech ◆	S 17*	12 Tenn. Tech	7
Florence St.	S 24*	33 Florence St.	12
Louisiana Tech ◆	0 8*	3 S.F. Austin	0
Murray St.	0 15*	7 Lamar Tech	20
Ab. Christian	0 22*	14 Citadel	0
Lamar Tech ◆	0 29	35 Ab. Christian	13
SW Louisiana	N 5*	27 Murray St.	13
Arlington St.	N 12*	12 Arlington St.	27
Trinity U. ◆	N 19	14 Trinity U.	15

Colors. Red and Black. Nickname: Indians
AD J. A. Tomlinson SID. Tom Manning

◆ Home games on each schedule. * Night games. ☆ NCAA-member institution.

ARLINGTON ST. COL.....Arlington, Tex.
☆ *Burley Bearden (1st yr. as hd. coach)*

W Texas St.	S 17*	10 New Mexico St.	27
New Mexico St.	S 24*	25 Texas A&I	7
E. Texas St. ◆	0 1*	20 E. Texas St.	6
McNeese St. ◆	0 8*	0 Trinity U.	9
Texas Western	0 15*	41 McMurry	16
Trinity U. ◆	0 22*	27 Northern Ariz	6
Tarleton St ◆	0 29*	12 Ab. Christian	14
Ab. Christian	N 5	27 Arkansas St.	12
Arkansas St. ◆	N 12*	31 Lamar Tech	21
Lamar Tech	N 19*		

Colors: Blue and White. Nickname: Rebels
AD C. R. Gilstrap SID: W. A. Brown

ASHLAND COLLEGE.....Ashland, Ohio
☆ *Fred Martinelli (7 yrs., 39-21-4)*

Wooster	S 17	31 Wooster	13
Heidelberg ◆	S 24*	7 Heidelberg	7
Bluffton ◆	0 8*	16 Defiance	12
Wilmington ◆	0 15	3 Bluffton	0
Ohio Northern	0 22	47 Wilmington	12
Capital ◆	0 29	9 Ohio Northern	7
Northwood ◆	N 5	14 Capital	19
Marietta	N 12	21 Northwood	18
		14 Marietta	0

Colors: Purple and Gold Nickname: Eagles
AD: Robert Brownson

AUGSBURG COLLEGE.....Minneapolis, Minn.
Edor Nelson (19 yrs., 49-90-9)

River Falls	S 10*	19 Stevens Point	21
Eau Claire ◆	S 17*	41 Superior St.	13
UM, Duluth ◆	S 24*	7 Concordia (Min)	20
Concordia (Min)	0 1	42 Macalester	12
Macalester ◆	0 8	20 St. Thomas	20
St. Thomas	0 14*	2 Gustavus-Adol.	13
Gustavus-Adol. ◆	0 22*	26 Hamline	6
Hamline	0 29	6 St. John's	28
St. John's	N 5	0 UM, Duluth	16

Colors Maroon and Gray. Nickname: Auggies
AD. Ernest Anderson SID: John Bostrom

AUGUSTANA COLLEGE.....Rock Island, Ill.
☆ *Ralph Starenko (7 yrs., 37-21-3)*

Hope	S 17*	17 Concordia (Ill.)	7
Augustana(SD) ◆	S 24	27 Wartburg	6
Carthage ◆	0 1	14 Carthage	21
Millikin	0 8	7 Millikin	7
North Park	0 15	20 North Park	14
North Central	0 22	33 North Central	20
Ill. Wesleyan ◆	0 29	7 Ill. Wesleyan	20
Wabash	N 5	13 Carroll (Wis.)	13
Carroll (Wis) ◆	N 12		

Colors: Blue and Gold. Nickname: Vikings
AD: Ralph Starenko SID: Ron Janecke

AUGUSTANA COLLEGE.....Sioux Falls, S. D.
☆ *Jim Malmquist (4 yrs., 10-25-1)*

Gustavus-Adol.	S 17	0 Gustavus-Adol	10
Augustana (Ill)	S 24	13 North Dakota	22
South Dakota ◆	0 1*	14 So Dakota St.	14
St. Col. Iowa ◆	0 8	43 South Dakota	0
No. Dakota St.	0 15	7 No. Dakota St.	47
Hiram Scott ◆	0 22	0 Youngstown	29
Morningside	0 29*	21 St. Col. Iowa	27
North Dakota ◆	N 5	7 Morningside	21
So. Dakota St.	N 11		

Colors: Blue and Gold. Nickname: Vikings
AD: Jim Malmquist SID: Virgil Sandvig

AUSTIN COLLEGE.....Sherman, Tex.
☆ *Floyd Gass (5 yrs., 23-21-1)*

Bishop ◆	S 17	32 Millsaps	0
S'western (Tenn)	S 24	42 Mexico Poly	8
Henderson St. ◆	0 1	14 Henderson St.	20
Millsaps	0 8	29 Sewanee	6
Sewanee	0 15	21 Wash. (Mo.)	14
Wash (Mo.) ◆	0 22	41 Mo. Valley	0
Mo. Valley	0 29*	32 Southern St.	24
Wm. Jewell ◆	N 5	13 Miss. Col	21
Mexico Poly	N 19	48 S'western(Tenn)	27

Colors: Crimson and Gold. Nickname: Kangaroos
AD: Floyd Gass SID: Wilburn Grisham

AUSTIN PEAY STATE COL...Clarksville, Tenn.
☆ *Bill Dupes (4 yrs., 19-16-2)*

Eastern Ky. ◆	S 17*	30 Eastern Ky.	35
Murray St. ◆	S 24*	23 Murray St.	6
SE Missouri	0 1*	50 SE Missouri	7
Western Ky.	0 8	38 Western Ky.	6
Morehead St	0 15	26 Morehead St.	21
Middle Tenn.	0 29	20 Middle Tenn.	24
East Tenn St. ◆	N 5	21 East Tenn. St.	7
Tenn. Tech ◆	N 12	23 Tenn. Tech	12
UT, Martin	N 19*	49 UT, Martin	0
Chattanooga	N 24		

Colors: Scarlet and White Nickname. Governors
AD: David B. Aaron SID. Sherwin Clift

BAKER UNIVERSITY.....Baldwin City, Kans.
Jim Irick (3 yrs., 18-9-0)

Bethel (Kan.)	S 17*	34 Bethel (Kan.)	0
Sterling ◆	S 24*	12 Sterling	19
Col. Emporia	0 1*	25 Col. Emporia	13
Kan. Wesleyan	0 8*	27 Kan. Wesleyan	0
S'west (Kan) ◆	0 15*	20 S'west (Kan)	18
McPherson	0 22*	33 McPherson	6
Bethany (Kan) ◆	0 29*	6 Bethany (Kan.)	5
Friends ◆	N 4*	12 Friends	13
Ottawa	N 11*	20 Ottawa	28

Color: Orange. Nickname Wildcats
AD: Karl Spear SID: Dick Brown

BALDWIN-WALLACE COL.....Berea, Ohio
☆ *Lee Tressel (8 yrs., 43-23-3)*

Edinboro St. ◆	S 24*	13 Edinboro St.	13
Capital	0 1	0 Muskingum	8
Oberlin	0 8	41 Capital	14
Wittenberg ◆	0 15*	7 Wittenberg	31
Akron	0 22	30 Youngstown	0
Denison ◆	0 29	0 Akron	17
Heidelberg	N 5	7 Heidelberg	0
Youngstown	N 12	29 Eastern Mich.	14
Muskingum ◆	N 19		

Colors: Brown, Gold Nickname. Yellow Jackets
AD: Lee Tressel SID: James D. Harvey

BALL STATE U.....Muncie, Ind.
☆ *Ray Louthen (4 yrs., 23-9-2)*

Ind. St. (Pa.)	S 17	26 Ind. St. (Pa.)	14
Valparaiso ◆	S 24	14 Valparaiso	6
Evansville	0 1	42 Evansville	13
Northern Ill. ◆	0 8	16 Akron	14
DePauw ◆	0 15	51 DePauw	29
Butler	0 22	22 Butler	7
Ind. St. (Ind) ◆	0 29	52 Ind. St. (Ind.)	15
St. Joseph's	N 5	42 St. Joseph's	19
Southern Ill.	N 12	30 Southern Ill.	19
Grantland Rice Bowl—14 Tennessee St.			14

Colors: Cardinal and White. Nickname: Cardinals
AD: Robert Primmer SID: Earl Yestingsmeier

◆ Home games on each schedule. * Night games. ☆ NCAA-member institution.

BATES COLLEGE.....Lewiston, Me.
☆ *Robert W. Hatch (14 yrs., 39-56-8)*

St. Lawrence	S 17	20 St Lawrence	6
Norwich ◆	S 24	7 Norwich	8
Trinity Col	0 1	32 Trinity Col.	14
Worcester Tech	0 8	33 Worcester Tech	14
American Int. ◆	0 15	20 Middlebury	7
Middlebury	0 22	42 Trenton St.	0
Bowdoin ◆	0 29	10 Bowdoin	0
Colby ◆	N 5	20 Colby	39

Colors: Garnet and White. Nickname: Bobcats
AD: Lloyd H. Lux SID: Arthur Griffiths

BELOIT COLLEGE.....Beloit, Wis.
☆ *Norm Amundsen (4 yrs., 14-16-2)*

Coe ◆	S 24*	28 Coe	20
Knox	0 1	41 Knox	7
Carleton ◆	0 8	13 Carleton	40
St. Olaf	0 15	7 St. Olaf	24
Grinnell	0 22	28 Grinnell	0
Monmouth ◆	0 29	23 Monmouth	12
Cornell Col. ◆	N 5	35 Cornell Col.	36
Lawrence	N 12	22 Lawrence	21

Color: Gold Nickname. Buccaneers
AD: Robert Nicholls SID: Jim Llewellyn

BEMIDJI STATE COL.....Bemidji, Minn.
Don Palm (1st yr. as hd. coach)

Stevens Pt. ◆	S 10	6 North Dakota	20
St. John's ◆	S 17*	0 St. John's	7
Mich. Tech ◆	S 24	20 Winona St	22
Winona St.	0 1*	14 St. Cloud St.	6
St. Cloud St ◆	0 8*	20 Mankato St.	13
Mankato St.	0 15	7 Moorhead St.	14
Moorhead St	0 22	9 Mich. Tech	8
Parsons	N 5	24 Lacrosse St	14

Colors: Green and White Nickname Beavers
AD: Vic Weber SID: Vic Weber

BETHANY COLLEGE.....Lindsborg, Kans.
Keith Rasmussen (1 yr., 7-2-0)

Sterling	S 17*	43 Sterling	7
Col Emporia	S 24*	20 Col Emporia	14
Kan. Wesleyan ◆	0 1*	27 Kan. Wesleyan	13
S western (Kan.)	0 8*	14 S western (Kan)	13
McPherson ◆	0 15	14 McPherson	0
Friends ◆	0 22*	33 Friends	7
Baker	0 29*	5 Baker	6
Ottawa ◆	N 4*	7 Ottawa	14
Bethel (Kan.)	N 12*	48 Bethel (Kan.)	0

Colors Blue, Gold. Nickname: Terrible Swedes
AD Ray D. Hahn SID Kenneth Sjorgen

BETHEL COLLEGE.....St. Paul, Minn.
David Cox (1st yr. as hd. coach)

Hamline ◆	S 10	6 Hamline	8
Sioux Falls ◆	S 17	12 Sioux Falls	6
Lakeland	0 1	15 Lakeland	27
Northland ◆	0 8	7 Northland	13
UM, Morris	0 15	15 UM, Morris	0
N'western (Wis) ◆	0 22	13 Westmar	13
Mayville St. ◆	0 29	38 Jamestown	7
Valley City	N 5	7 General Beadle	26

Colors: Blue and Gold Nickname Royals
AD: Jerry Healy

BETHUNE-COOKMAN COL...Daytona Beach, Fla.
☆ *Jack McClarien (5 yrs., 29-13-1)*

Albany St.	0 1*	49 Albany St.	12
Morris Brown ◆	0 8*	7 Morris Brown	7
Benedict ◆	0 15*	42 Benedict	0
Alabama A&M ◆	0 22	22 Alabama A&M	8
S.C. State†	0 29*	6 S C State	21
Clark ‡	N 5*	56 Clark	26
Florida A&M ◆	N 19	22 Allen	18
Allen	N 26	8 Florida A&M	47

† Jacksonville, Fla.
‡ Tampa, Fla.

Colors Maroon and Gold. Nickname Wildcats
AD Jack McClarien SID. David L. Leaver

BLACK HILLS STATE COL.....Spearfish, S. D.
Dale W. Hardy (7 yrs., 22-30-3)

Northern St.	S 17*	56 Rocky Mtn.	7
Rocky Mtn. ◆	S 24*	7 Huron	0
Huron	0 1*	0 Gen Beadle	6
Gen. Beadle ◆	0 8	40 Southern St.	13
Southern St.	0 15	20 S.D. Tech	0
S D. Tech ◆	0 22*	0 Dak. Wesleyan	19
Dak Wesleyan ◆	0 29*	10 Northern St.	14
Chadron St. ◆	N 5	38 Chadron St.	26

Colors: Purple, Gold. Nickname: Yellowjackets
AD: C. G. Papik SID: Jo Marie Ruddell

BLOOMSBURG STATE COL....Bloomsburg, Pa.
☆ *Russell E. Houk (2 yrs., 6-9-1)*

Shippensburg ◆	S 16*	13 Lock Haven	25
Lock Haven ◆	S 23*	6 Mansfield	7
Mansfield ◆	S 30*	15 Brockport	6
West Chester	0 15*	21 West Chester	40
Millersville ◆	0 22	32 Millersville	27
Cheyney	0 29	14 Cheyney	6
Kutztown ◆	N 4*	47 Kutztown	0
E. Stroudsburg	N 12	0 E. Stroudsburg	34

Colors. Maroon and Gold Nickname: Huskies
AD. Russell E Houk SID Bruce C. Dietterick

BLUFFTON COLLEGE.....Bluffton, Ohio
Bob Warren (1st yr. as hd. coach)

Heidelberg	S 17*	0 Heidelberg	9
Alma ◆	S 24*	18 Grand Rapids	6
Wilmington ◆	0 1	20 Wilmington	12
Ashland	0 8*	0 Ashland	3
Central St. (O.)	0 15	30 Otterbein	13
Defiance ◆	0 22*	26 Defiance	0
Manchester	0 29	20 Manchester	12
Hope ◆	N 5*	23 Hope	6
Ohio Northern	N 12	20 Ohio Northern	0

Colors: Purple and White. Nickname. Beavers
AD: Bob Warren

BOSTON UNIVERSITY.....Boston, Mass.
☆ *Warren Schmakel (3 yrs., 13-14-1)*

Colgate	S 17	7 Maine	18
Maine	S 24	14 Temple	7
Temple ◆	0 1	14 Buffalo	7
Buffalo ◆	0 8	7 Holy Cross	7
Holy Cross ◆	0 15	18 Massachusetts	34
Massachusetts	0 22	30 Rutgers	0
Rutgers	0 29	15 Connecticut	14
Connecticut	N 5	7 Delaware	50
Delaware ◆	N 12	28 Rhode Island	3
Rhode Island	N 19		

Colors: Scarlet and White. Nickname: Terriers
AD: Dr. Robert R. Peck SID: Arthur Dunphy

◆ Home games on each schedule. * Night games. ☆ NCAA-member institution.

BOWDOIN COLLEGE.....Brunswick, Me.
☆ *Peter Kostacopoulos (1 yr., 4-4-0)*

Worcester Tech	S	24	40	Worcester Tech	8
Wesleyan ◆	0	1	14	Tufts	0
Amherst ◆	0	8	13	Wesleyan	23
Williams ◆	0	15	13	Amherst	21
Colby	0	22	13	Williams	42
Bates	0	29	28	Colby	21
Tufts ◆	N	5	0	Bates	10
			43	Union	21

Colors: White. Nickname: Polar Bears
AD: Malcolm E. Morrell SID: Joseph D. Kamin

BRADLEY UNIVERSITY.....Peoria, Ill.
☆ *Billy Stone (11 yrs., 51-49-4)*

Evansville	S	17*	13	Evansville	14
Northern Mich	S	24	15	Northern Mich	19
Western Ill ◆	0	1	14	Western Ill	6
Omaha ◆	0	8	12	Omaha	14
Northern Ill	0	15	7	Northern Ill	27
UT, Martin ◆	0	22	25	UT Martin	34
Illinois St	0	29	29	Illinois St	12
Hillsdale ◆	N	5	50	Wheaton	0
UW, Milwaukee ◆	N	12	25	UW, Milwaukee	13
UM, Rolla ◆	N	19	14	Quantico Marines	7

Colors: Red and White. Nickname: Braves
AD: Chick Orsborn SID: James J. Dynan

BRIDGEPORT, U. OF.....Bridgeport, Conn.
☆ *Nick Nicolau (1 yr., 3-6-0)*

Trenton St ◆	S	17*	14	Northeastern	6
Northeastern	S	24	0	Cortland St.	10
Cortland St ◆	0	1*	28	Hofstra	50
Rensselaer	0	8	27	American Int	0
Central Conn	0	15	0	Central Conn	22
Hofstra ◆	0	22*	7	Ithaca	14
Ithaca	0	29	8	So. Conn. St.	15
So Conn St ◆	N	5*	30	Trenton St	14
American Int.	N	12	6	Montclair St.	12
Montclair St	N	19*			

Colors: Purple, White. Nickname: Purple Knights
AD: Dr. Herbert E. Glines SID: Pete Nevins

BRIDGEWATER COLLEGE....Bridgewater, Va.
☆ *Kenneth Day (1 yr., 1-7-0)*

Gallaudet	0	1	7	Hamp.-Sydney	14
Hamp Sydney ◆	0	8	42	Gallaudet	15
Rand Macon ◆	0	15	6	Guilford	56
Frostburg St. ◆	0	22	6	Rand Macon	30
Wash & Lee	0	29	6	Shepherd	13
Western Md	N	5	13	Wash & Lee	41
Shepherd ◆	N	12	13	Edinboro St	29
			16	W Va Wesleyan	41

Colors: Red and Gold. Nickname: Eagles
AD: Daniel S. Geiser SID: Hubert Snowalter

BRIDGEWATER ST. COL... Bridgewater, Mass
☆ *Edward C. Swenson (10 yrs., 30-37-1)*

Springfield JV	S	19	0	Central Conn	21
Frostburg St ◆	0	1*	6	Frostburg St.	19
Curry	0	8	12	Newport NB	23
Me Maritime ◆	0	15	0	Maine Maritime	13
Quonset NAS ◆	0	21*	0	Quonset NAS	25
Nichols	0	29	7	Nichols	39
Brockport St	N	5	0	Brockport St	42

Colors: Maroon and White. Nickname: Bears
AD: Edward C. Swenson

BROCKPORT ST. U.....Brockport, N. Y.
☆ *Gerald D'Agostino (2 yrs., 6-9-0)*

Clarion St ◆	S	24	7	Alfred	8
Grove City	0	1	19	Shepherd	0
So Conn St	0	8	6	Bloomsburg	15
Alfred	0	15*	17	Trenton St.	0
Cortland St. ◆	0	22	0	Cortland St.	26
Mansfield	0	29	12	Bridgewater St.	0
Bridgewater St ◆	N	5	20	Millersville	22
Slippery Rock ◆	N	12			

Colors: Green and Gold. Nickname: Golden Eagles
AD: Huntley Parker SID: Charles Lang

BUCKNELL UNIVERSITY.....Lewisburg, Pa.
☆ *Carroll Huntress (1 yr., 6-3-0)*

Gettysburg ◆	S	24	19	Gettysburg	10
Maine	0	1	10	Temple	11
Temple	0	8	13	Pennsylvania	16
Pennsylvania	0	15	13	Lafayette	14
Lafayette ◆	0	22	33	Hofstra	6
Rhode Island ◆	0	29	7	Colgate	21
Colgate ◆	N	5	41	Lehigh	0
Lehigh	N	12	26	Delaware	14
Delaware	N	19	22	Davidson	14

Colors: Orange and Blue. Nickname: Bisons
AD: Benton A. Krubs SID: Dean Billick

BUENA VISTA COLLEGE ...Storm Lake, Iowa
☆ *John Naughton (4 yrs., 16-19-1)*

Westmar	S	17*	21	Wm Penn	0
Luther ◆	S	24	6	Luther	13
Simpson	0	1*	14	Simpson	0
Upper Iowa ◆	0	8	0	Central (Ia)	16
Wm Penn	0	15	36	St Mary (Kan)	0
Wartburg ◆	0	22	20	Dubuque	26
Dubuque	0	29	35	Tarkio	0
Central (Ia) ◆	N	5	35	Upper Iowa	0
St Mary (Kan)	N	12	6	Wartburg	0

Colors: Blue and Gold. Nickname: Beavers
AD: Jay Beckman SID: Johnnie Powell

BUTLER UNIVERSITY.....Indianapolis, Ind.
☆ *Paul D. Hinkle (28 yrs., 151-74-13)*

Northern Ill	S	17*	41	Taylor	6
Indiana St ◆	S	24	27	Indiana St	7
St Joseph's	0	1	21	St Joseph's	12
Valparaiso ◆	0	8	21	Valparaiso	23
Evansville	0	15	42	Evansville	0
Ball State ◆	0	22	7	Ball State	22
DePauw	0	29	14	DePauw	8
Akron ◆	N	5	7	Akron	14
Western Ky.	N	12	27	Western Ky	20

Colors: Blue and White. Nickname: Bulldogs
AD: Paul D. Hinkle SID: Chris Theofanis

CALIFORNIA INST. OF TECH...Pasadena, Calif.
☆ *Bert LaBrucherie (21 yrs., 12-119-2)*

Azusa Pacific ◆	0	1	0	Azusa Pacific	28
Redlands ◆	0	8*	6	Pomona	21
Pomona ◆	0	14*	6	LaVerne	42
Cal Lutheran ◆	0	21*	0	Cal Lutheran	49
LaVerne	0	29	7	UC, Riverside	40
UC, Riverside	N	4*	6	Occidental	62
Occidental ◆	N	11*	7	Claremont	54
Claremont	N	19			

Colors: Orange and White. Nickname: Engineers
AD: Warren G. Emery SID: Graham Berry

◆ Home games on each schedule. * Night games. ☆ NCAA-member institution

CAL LUTHERAN COL. ..Thousand Oaks, Calif.
Robert T. Shoup (4 yrs., 22-13-0)

Lewis & Clark ◆	S	17	22	LaVerne	14
LaVerne ◆	S	24	6	Redlands	9
Redlands	0	1*	35	Claremont	0
Claremont ◆	0	8	43	Colorado Col	7
Colorado Col	0	15	47	George Fox	7
Cal Tech	0	21*	49	Cal Tech	0
Occidental	0	29*	28	Hayward St	0
San Francisco ◆	N	5	22	Pomona	7
Pomona	N	12	46	UC, Riverside	20
UC Riverside ◆	N	19			

Colors: Purple and Gold. Nickname: Kingsmen
AD: John R. Siemens SID: Arla Benning

CALIFORNIA ST. COL.....California, Pa.
William Hepner (4 yrs., 18-11-2)

W V Wesleyan ◆	S	17	14	W V Wesleyan	7
Marietta	S	24*	13	Lock Haven	38
Lock Haven ◆	0	1	13	Waynesburg	21
Waynesburg	0	8	18	Slippery Rock	12
Slippery Rock ◆	0	15	28	Shippensburg	7
Shippensburg	0	22	34	Clarion	33
Clarion ◆	0	29	27	Indiana St	43
Indiana St	N	5	21	Edinboro	38
Edinboro	N	12			

Colors: Black, Red. Nickname: Fighting Vulcans
AD: Eugene Hester SID: Joseph Delanez

CALIFORNIA ST. POLY.....Pomona, Calif.
Don Warhurst (9 yrs., 51-27-2)

Pomona ◆	S	17*	7	Whittier	3
Whittier	S	24	6	Long Beach St	33
Sacramento St	0	1	0	L A State	41
San Fran St	0	8	34	Sacramento St	14
Northern Ariz ◆	0	15*	7	Northern Ariz	13
UC Santa Barb	0	22*	13	San Diego St	41
Humboldt St	0	29*	17	Hayward St	8
San Fernando ◆	N	5*	27	San Fernando	16
UC Davis ◆	N	12*	6	Santa Clara	27
Santa Clara ◆	N	19*			

Colors: Green and Gold. Nickname: Broncos
AD: Don Warhurst SID: Lachlan Mcdonald

CALIFORNIA ST. POLY.San Luis Obispo, Calif.
Sheldon Harden (4 yrs., 8-31-0)

San Fran St ◆	S	17*	21	San Fran St	20
Linfield ◆	S	24*	7	Linfield	10
San Diego St ◆	0	1*	0	San Diego St	41
Cal Western	0	8*	33	San Fernando	0
Fresno St	0	15*	14	Fresno St	20
San Fernando ◆	0	22	0	Cal Western	17
Long Beach St	0	29*	7	Long Beach St	34
Los Angeles St ◆	N	5*	3	Los Angeles St.	7
Santa Clara ◆	N	12	2	Santa Clara	6
UC, Santa Barb	N	19	6	UC, Santa Barb.	35

Colors: Green and Gold. Nickname: Mustangs
AD: Richard Anderson SID: Doug Gilson

CAPITAL UNIVERSITY.....Columbus, Ohio
Gene Slaughter (5 yrs., 24-15-1)

Mt Union	S	24*	35	Mt Union	7
Baldwin-Wall ◆	0	1	14	Baldwin Wall.	41
Heidelberg	0	8*	13	Heidelberg	0
Marietta ◆	0	15	28	Marietta	7
John Carroll ◆	0	22	15	Akron	6
Ashland	0	29	19	Ashland	14
Wooster	N	5	21	Wooster	25
Otterbein ◆	N	12	53	Otterbein	6

Colors: Purple and White. Nickname: Crusaders
AD: William Bernlohr SID: Fred L. Shafer

CARLETON COLLEGE.....Northfield, Minn.
Melvin H. Taube (11 yrs., 53-37-3)

Lawrence	S	24	7	Lawrence	35
Coe ◆	0	1	18	Coe	20
Beloit	0	8	40	Beloit	13
Cornell Col ◆	0	15	32	Cornell Col	29
St Olaf	0	22	20	St Olaf	28
Ripon	0	29	6	Ripon	10
Knox ◆	N	5	35	Knox	8
Grinnell ◆	N	12	20	Grinnell	42

Colors: Maize and Blue. Nickname: Knights
AD: Melvin H. Taube SID: Steve Wanstein

CARNEGIE INST. OF TECH....Pittsburgh, Pa.
Joseph Gasparella (3 yrs., 3-21-0)

Wooster ◆	S	24	15	Wooster	21
Oberlin ◆	0	1	16	Case	21
Allegheny	0	8	27	Allegheny	6
Grove City ◆	0	15	24	Frank & Marsh	27
Frank & Marsh	0	22	0	Grove City	28
Thiel ◆	0	29	13	Denison	43
Westminster	N	5	21	Westminster	28
Wash & Jeff	N	12	14	Wash & Jeff.	21

Colors: Carnegie Plaid. Nickname: Tartans
AD: F. M. (Mel) Cratsley SID: Regis J. Ebner

CARROLL COLLEGE.....Helena, Mont.
Tom Kelly (4 yrs., 18-11-0)

Rocky Mtn	S	17	38	Northern Mont	0
Westminster ◆	S	24	26	Westminster	12
Eastern Mont. ◆	0	1	0	Eastern Mont	14
Western Mont ◆	0	8	20	Western Mont	7
Eastern Mont	0	15	7	Eastern Mont.	23
Northern Mont ◆	0	22	14	Montana Tech	0
Western Mont	0	29	52	Western Mont.	13
Montana Tech ◆	N	5	19	NW Community	6

Colors: Purple, Gold. Nickname: Fighting Saints
AD: Fr. John Redmen SID: Joe Matthews

CARROLL COLLEGE.....Waukesha, Wis.
Vincent DiFrancesca (15 yrs., 74-52-7)

Marion ◆	S	17	29	UW Milwaukee	14
Elmhurst	S	24	0	North Central	19
North Central ◆	0	1	0	Carthage	12
Carthage	0	8	18	Ill Wesleyan	21
Ill Wesleyan	0	15	13	Milikin	16
Milikin ◆	0	22	20	Lake Forest	0
Lake Forest	0	29	7	North Park	0
North Park ◆	N	5	13	Augustana (Ill.)	13
Augustana (Ill)	N	12			

Colors: Orange and White. Nickname: Pioneers
AD: Vincent DiFrancesca SID: Dan H. Spies

CARTHAGE COLLEGE.....Kenosha, Wis.
Art Keller (14 yrs., 85-30-3)

Lake Forest ◆	S	24	14	Lake Forest	13
Augustana (Ill)	0	1	21	Augustana (Ill.)	14
Carroll (Wis) ◆	0	8	12	Carroll (Wis)	0
Milikin ◆	0	15	21	Milikin	7
North Park	0	22	42	North Park	0
North Central ◆	0	29	14	North Central	7
Ill Wesleyan	N	5	13	Ill Wesleyan	37
Elmhurst	N	12	42	Elmhurst	12

Colors: Red and White. Nickname: Redmen
AD: Art Keller SID: Mitch Rukavina

◆ Home games on each schedule. * Night games. ☆ NCAA-member institution.

CATAWBA COLLEGE.....Salisbury, N. C.
Harvey Stratton (4 yrs., 21-18-1)

Mars Hill	S	17*	48	Mars Hill	0
Newberry ◆	S	24*	14	Newberry	21
Emory & Henry	0	1	28	Emory & Henry	16
Western Caro. ◆	0	8	18	Western Caro.	13
Appalachian	0	15	32	Appalachian	7
Elon	0	22	21	Elon	6
Presbyterian ◆	0	29*	42	Frederick	7
Wofford ◆	N	5*	29	Wofford	26
Guilford	N	12	3	Guilford	10
Lenoir Rhyne ◆	N	24	7	Lenoir Rhyne	35

Colors: Blue and White. Nickname: Indians
AD: Harvey Stratton SID: David E. Setzer

CENTRAL COLLEGE.....Pella, Iowa
Ronald Schipper (5 yrs., 35-8-1)

North Central ◆	S	17*	19	Luther	14
Simpson ◆	S	24*	28	Simpson	6
Upper Iowa	0	1	4	Lincoln (Mo.)	6
Wm. Penn ◆	0	8*	16	Buena Vista	0
Wartburg	0	15	14	Dubuque	0
Dubuque	0	22	40	Wartburg	7
Luther ◆	0	29	20	Upper Iowa	7
Buena Vista	N	5	33	Wm. Penn	0
Winona St. ◆	N	12			

Colors: Red, White. Nickname: Flying Dutchmen
AD: Richard A. Tysseling SID: Wm. H. Thompson

CENTRAL CONN. ST. COL...New Britain, Conn.
☆ *Bill Loika (2 yrs., 8-9-0)*

Glassboro St. ◆	S	17	38	Trenton St.	0
Kutztown	S	24	25	Kutztown	0
Springfield	0	1	21	Bridgewater St.	0
Montclair St. ◆	0	8	22	Bridgeport	0
Bridgeport ◆	0	15	35	American Int.	20
Trenton St.	0	22	39	Glassboro St.	6
American Int. ◆	0	29	31	Coast Guard	8
Coast Guard	N	5	6	So. Conn. St.	53
So. Conn. St.	N	12			

Colors: Blue and White. Nickname: Blue Devils
AD: Dr. Wm. M. Moore SID: Don Clerkin

CENTRAL MICHIGAN U....Mt. Pleasant, Mich.
☆ *Bill Kelly (15 yrs., 86-53-2)*

Whitewater St. †	S	10*	13	Whitewater St.	35
Youngstown ◆	S	17	14	Youngstown	35
Western Mich.	S	24	13	Western Mich.	21
Northern Ill.	0	1	14	Northern Ill.	19
Northern Mich ◆	0	8	13	Northern Mich.	0
Hillsdale	0	15	0	Hillsdale	13
Illinois St. ◆	0	22	32	Illinois St.	8
Western Ill. ◆	0	29	9	Western Ill.	7
Eastern Ill.	N	5	48	Eastern Ill.	6
Wayne St. U. ◆	N	19	37	Ferris St.	0

† Saginaw, Mich.

Colors: Maroon and Gold Nickname: Chippewas
AD: Daniel P. Rose SID: Hal Cowan

CENTRAL MO. ST. COL.....Warrensburg, Mo.
☆ *Howard Mahanes*

Pittsburg St. ◆	S	17*	6	Pittsburg St.	23
Washburn ◆	S	24*	7	Washburn	7
Emporia St.	0	1*	7	Emporia St	6
Northern Ariz.	0	8	14	Ft. Hays St.	40
SE Missouri	0	15*	7	NW Missouri	28
U. Mo., Rolla	0	22	14	SW Missouri	35
NE Missouri ◆	0	29	14	SE Missouri	16
NW Missouri	N	5	26	U. Mo., Rolla	22
SW Missouri ◆	N	12	8	NE Missouri	34

Colors: Black and Red Nickname: Mules
AD: Earl Keth SID: Glenn Medcalf

CENTRAL STATE U.....Wilberforce, Ohio
Thomas Stephenson (1st yr. as hd. coach)

Northwood	S	24	13	Northwood	14
Findlay ◆	0	1	7	Findlay	20
Lincoln (Mo.) ◆	0	8	0	Wittenberg	29
Bluffton ◆	0	15	8	Lincoln (Mo.)	34
Kentucky St. ◆	0	22	26	Kentucky St.	20
W.Va. State	0	29	12	W.Va. State	0
Wittenberg	N	5	34	Benedict	13
Fairmont St.	N	12	12	Tennessee St	46

Colors: Crimson and Gold. Nickname: Marauders
AD: G. F. Lewis SID: Myron Hutchenson

CENTRAL WASH. ST. COL...Ellensburg, Wash.
Tom Parry (1st yr. as hd. coach)

Humboldt St.	S	17*	0	Humboldt St.	7
Puget Sound	S	24	19	Western Wash.	6
Western Wash. ◆	0	1	7	Puget Sound	7
Whitworth ◆	0	8	0	Whitworth	18
Linfield	0	15*	7	Eastern Wash.	20
Eastern Wash. †	0	22	28	Pac. Lutheran	20
Portland St. ◆	0	29	14	Western Wash.	23
Puget Sound ◆	N	5	13	Puget Sound	12
Western Wash.	N	12*			

† Spokane, Wash.

Colors: Crimson and Black Nickname: Wildcats
AD: Adrian Beamer SID: John Ludtke

CENTRE COLLEGE.....Danville, Ky.
☆ *Briscoe Inman (8 yrs., 37-24-2)*

Kenyon ◆	S	24*	12	Wilmington	12
S'western (Tenn)	0	1	14	Maryville	8
Wash. & Lee ◆	0	8	10	S'western (Tenn)	9
Hanover ◆	0	15	12	Wash. & Lee	7
Sewanee	0	22	33	Hanover	16
Maryville ◆	0	29	0	Sewanee	20
Wash. (Mo.)	N	5	6	Wash. (Mo.)	17
Hamp.-Sydney ◆	N	12	7	Hamp.-Sydney	14
Rose Poly ◆	N	19			

Colors: Gold and White. Nickname: Colonels
AD: Briscoe Inman SID: Bob Ensminger

CHATTANOOGA, U. OF....Chattanooga, Tenn.
☆ *A. C. Moore (33 yrs., 160-138-13)*

Auburn	S	17	14	Jacksonville St.	6
Tenn. Tech	S	24*	21	Tenn. Tech	0
Parsons ◆	0	1*	7	East Tenn. St.	7
Ab. Christian ◆	0	8*	7	Auburn	30
Middle Tenn. ◆	0	15*	7	Middle Tenn.	30
Xavier	0	22*	15	Xavier	14
Jacksonville St. ◆	0	29*	7	Houston	40
Tennessee	N	5	0	Southern Miss.	17
No. Texas St.	N	19	25	Howard Col.	10
Austin Peay ◆	N	24	27	SW Louisiana	25

Colors: Blue and Gold. Nickname: Moccasins
AD: A. C. Moore SID: John Edmondson

CHEYNEY STATE COL.....Cheyney, Pa.
☆ *James P. Stevenson (8 yrs., 5-49-2)*

Delaware St. ◆	S	17	35	Gallaudet	8
Gallaudet	S	24	7	Mansfield	22
Mansfield ◆	0	8	0	E. Stroudsburg	40
E. Stroudsburg	0	15	15	Kutztown	12
Kutztown	0	22	6	Bloomsburg	14
Bloomsburg ◆	0	29	13	Millersville	26
Millersville ◆	N	5	6	West Chester	27
West Chester	N	11*			

Colors: Blue and White Nickname: Wolves
AD: Willard S. Jones SID: Dr. Anthony Pinnie

◆ Home games on each schedule. * Night games. ☆ NCAA-member institution.

CHICO STATE COLLEGE.....Chico, Calif.
☆ *George Maderos (8 yrs., 29-45-1)*

San Francisco	S	17*	18	San Francisco	6
Redlands ◆	S	24*	10	Oregon Tech	7
Southern Ore.	0	1*	38	Hayward St.	6
Humboldt St.	0	8*	17	Cal Western	21
UC, Davis ◆	0	15*	34	Southern Ore.	26
San Fran., St.	0	22	12	UC, Davis	20
Nevada ◆	0	29*	20	San Fran. St.	27
Oregon Tech ◆	N	5*	13	Humboldt St	25
Hayward St. ◆	N	12	6	Nevada	24
Sacramento St.	N	19	7	Sacramento St	27

Colors: Cardinal and White Nickname: Wildcats
AD: Dr. Donald Adee SID: Mel Slocum

CLAREMONT-MUDD COL.....Claremont, Calif.
☆ *Don Stalwick (1 yr., 2-7-0)*

San Francisco	S	24*	6	San Francisco	0
Pomona ◆	0	1*	0	Pomona	29
Cal Lutheran	0	8	0	Cal Lutheran	35
Occidental ◆	0	15	0	Occidental	34
UC, Riverside	0	22*	10	UC, Riverside	16
Redlands	0	29*	3	Redlands	14
LaVerne ◆	N	5	7	LaVerne	57
Whittier	N	12	3	Whittier	28
Cal Tech ◆	N	19	54	Cal Tech	7

Colors: Maroon, Gold & White Nickname: Stags
AD: Dr. William B. Arce SID: Vince Reel

CLARION STATE COL.....Clarion, Pa.
Al Jacks (3 yrs., 13-10-2)

Millersville	S	17	0	Ithaca	7
Brockport	S	24	13	Mansfield	7
Geneva ◆	0	1	32	Geneva	14
Lock Haven	0	8*	21	Lock Haven	14
Edinboro ◆	0	15	13	Edinboro	14
Indiana St. ◆	0	22	18	Indiana St.	9
California St.	0	29	33	California St.	34
Shippensburg ◆	N	5	38	Shippensburg	7
Slippery Rock	N	12	7	Slippery Rock	7

Colors: Blue and Gold Nickname: Golden Eagles
AD: Waldo Tippin SID: Will Mecklinburg

CLARK COLLEGE.....Atlanta, Ga.
☆ *Leonidas S. Epps (13 yrs., 46-51-5)*

Lane ◆	S	24	26	Lane	0
Ft. Valley St. †	0	1	6	Ft. Valley St.	28
Tuskegee	0	8	0	Tuskegee	16
Knoxville ◆	0	15	6	Knoxville	8
Savannah St. ◆	0	22	12	Savannah St.	12
Morehouse	0	29	32	Morehouse	0
Bethune-Cook. ‡	N	5*	26	Bethune-Cook.	56
Alabama St.	N	12	21	Alabama St.	27
Morris Brown ◆	N	24	16	Morris Brown	28

† Griffin, Ga.
‡ Tampa, Fla.

Colors: Red and Black. Nickname: Panthers
AD: Leonidas S. Epps SID: Alfred Johnson

COAST GUARD (U.S.C.G.A.).New London, Conn.
☆ *Lt. Cmdr. F. Kapral (1st yr. as hd. ch.)*

Springfield ◆	S	17*	14	Springfield	30
American Int ◆	S	24*	16	Colby	6
Norwich	0	1	17	Norwich	0
Wesleyan ◆	0	8	24	Wesleyan	7
Worcester Tech	0	22	27	Worcester Tech	8
Trinity Col.	0	29	20	Trinity Col	28
Central Conn. ◆	N	5	8	Central Conn.	51
Kings Point	N	12	8	Kings Point	17

Colors: Blue and White. Nickname: Cadets
AD: Cdr. C. W. Selin SID: Jack Cruise

COE COLLEGE.....Cedar Rapids, Iowa
☆ *Glenn Drahn (6 yrs., 29-17-2)*

Beloit	S	24*	20	Beloit	28
Carleton	0	1	20	Carleton	18
St. Olaf ◆	0	8	14	St. Olaf	34
Ripon	0	15	7	Ripon	13
Cornell Col. ◆	0	22	35	Cornell Col	21
Knox	0	29	21	Knox	14
Grinnell ◆	N	5	0	Grinnell	23
Monmouth ◆	N	12	14	Monmouth	9

Colors: Crimson and Gold Nickname: Kohawks
AD: Glenn Drahn SID: Carl Kane

COLBY COLLEGE.....Waterville, Me.
☆ *John B. Simpson (4 yrs., 7-25-0)*

Norwich	S	17	21	Norwich	14
New Hampshire ◆	S	24	6	Coast Guard	16
Northeastern ◆	0	1	22	Northeastern	40
Springfield	0	8	13	Springfield	42
Trinity Col. ◆	0	15	6	Trinity Col.	20
Bowdoin ◆	0	22	21	Bowdoin	28
Maine	0	29	14	Maine	42
Bates	N	5	39	Bates	20

Colors: Blue and Gray. Nickname: White Mules
AD: John W. Winkin SID: Earl Smith

COLORADO COLLEGE.....Colo. Springs, Colo.
☆ *Jerry Carle (9 yrs., 32-46-2)*

Doane ◆	S	17	23	Chadron St.	0
St. Mary (Kan) ◆	S	24	21	St. Mary (Kan.)	7
Colo. Mines	0	1*	7	Colo. Mines	42
Neb. Wesleyan	0	7*	7	Neb. Wesleyan	20
Cal. Lutheran ◆	0	15	7	Cal Lutheran	43
Wm. Jewell	0	22	14	Wm. Jewell	28
Westminster (U) ◆	0	29	14	Westminster (U)	12
Graceland	N	5	14	Doane	24

Colors: Black and Gold Nickname: Tigers
AD: Jerry Carle SID: Glenn Hutchinson

COLO. SCHOOL OF MINES.....Golden, Colo.
☆ *Fritz S. Brennecke (19 yrs., 68-97-7)*

Eastern Mont.	S	17*	13	Hastings	14
N.M. Highlands	S	24	37	N.M. Highlands	6
Colorado Col. ◆	0	1*	42	Colorado Col.	7
Ft. Lewis ◆	0	8*	35	Ft. Lewis	18
Western N.M. ◆	0	15*	48	Western N.M.	7
Colo. Western	0	22	13	Colo. Western	36
Colo. St. Col.	0	29	0	Adams St.	26
Adams St. ◆	N	5	28	Colo. St. Col.	40
Chadron St.	N	12	12	So. Colorado	24
So. Colorado ◆	N	19			

Colors: Silver and Navy Nickname: Orediggers
AD: Fritz S. Brennecke SID: Martin Barber

COLO. STATE COL.....Greeley, Colo.
☆ *Robert L. Blasi (1st yr. as hd. coach)*

South Dakota †	S	10*	36	Ft. Lewis	6
Ft. Lewis	S	17	0	So. Colorado	0
So. Colorado ◆	S	24*	21	Ft. Hays St.	7
Ft. Hays St.	0	1*	7	Colo. Western	20
Colo. Western ◆	0	8*	28	Eastern N.M.	28
Eastern N.M.	0	15*	0	Northern Ariz.	23
Adams St.	0	22	21	Adams St.	15
Colo. Mines ◆	0	29	17	Kearney St.	28
So. Dakota St. ◆	N	5	40	Colo. Mines	28
N.M. Highlands	N	12	0	South Dakota	17

† Rapid City, S.D.

Colors: Purple and Gold Nickname: Bears
AD: Virgil Y. Lindahl SID: Larry R. Sears

◆ Home games on each schedule. * Night games. ☆ NCAA-member institution.

COLO. WESTERN ST. COL.....Gunnison, Colo.
☆ *Oliver Woods (1st yr. as hd. coach)*

So. Utah	S 17	26	N.M. Highlands 23
Western N.M.	S 21*	54	Western N.M. 0
Ft. Lewis ◆	O 1	34	Ft. Lewis 14
Colo. St. Col.	O 8*	20	Colo. St. Col. 7
Adams St. ◆	O 15	27	Adams St. 0
Colo. Mines ◆	O 22	36	Colo. Mines 13
NM Highlands ◆	O 29	7	Weber St. 14
Weber St.	N 5	59	So. Utah 0

Colors: Crimson, Slate. Nickname: Mountaineers
AD: Eugene Anderson SID: Bill Lane

CONCORDIA TCHRS. COL....River Forest, Ill.
☆ *Conrad Aumann (2 yrs., 8-9-0)*

North Park	S 24	7	Augustana (Ill.) 17
Lake Forest ◆	O 1	7	North Park 13
Iowa West ◆	O 8	6	Lake Forest 14
Rose Poly	O 15	14	Rose Poly 0
Principia ◆	O 22	7	Principia 19
St. Procopius	O 29	33	St. Procopius 12
Elmhurst ◆	N 5	6	Elmhurst 7
U. Ill., Chi.	N 12	20	Lakeland 14
		40	U. Ill., Chi. 14

Colors: Maroon and Gold. Nickname: Cougars
AD: Harold F. Bruesberg SID: Martin Nesh

CONCORDIA COLLEGE.....Moorhead, Minn.
J. M. Christiansen (37 yrs., 178-105-12)

Moorhead St.	S 10*	28	Moorhead St. 7
St. John's ◆	S 24	20	Augsburg 7
Augsburg ◆	O 1	34	Gustavus Adol. 6
Gustavus Ado.	O 8	48	U.M., Duluth 12
U.M., Duluth	O 15*	15	Hamline 28
Hamline ◆	O 22	54	Macalester 0
Macalester	O 29	25	St. Thomas 7
St. Thomas	N 4*	0	St. John's 10

Colors: Maroon and Gold. Nickname: Cobbers
AD: Irvin Christiansen SID: Donald L. Krause

CONCORDIA TCHRS. COL. .....Seward, Nebr.
Ronald Harms (2 yrs., 11-7-0)

Hastings	S 17*	0	Simpson 0
Doane	S 24	7	Midland 20
Midland ◆	O 1*	13	Sioux Falls 20
Sioux Falls ◆	O 8*	26	Westmar 28
Westmar ◆	O 15	27	Nebraska (Lin.) 7
Nebraska (Lin.)	O 22*	19	Yankton 12
Yankton	O 29	14	Doane 0
Doane ◆	N 5	21	Doane 0
Neb. Wesleyan ◆	N 12	15	Neb. Wesleyan 6

Colors: Blue and White. Nickname: Bulldogs
AD: Ronald Harms SID: Thomas Dickler

CONNECTICUT, U. OF.....Storrs, Conn.
John Toner (1st yr. as hd. coach)

Yale	S 24	13	Yale 6
Vermont ◆	O 1	8	Rutgers 17
Massachusetts	O 8	7	Massachusetts 20
Maine ◆	O 15	6	Maine 24
Temple	O 22*	11	Temple 12
New Hampshire	O 29	27	New Hampshire 0
Boston U. ◆	N 5	14	Boston U. 15
Rhode Island ◆	N 12	14	Rhode Island 0
Holy Cross	N 19	0	Holy Cross 22

Colors: Blue and White. Nickname: Huskies
AD: J. O. Christian SID: Joseph J. Sobys

CORNELL COLLEGE.....Mount Vernon, Ia.
☆ *Jerry Clark (7 yrs., 34-21-1)*

Grinnell ◆	S 24	20	Grinnell 21
Monmouth	O 1	18	Monmouth 19
Lawrence	O 8	8	Lawrence 13
Carleton	O 15	29	Carleton 33
Coe	O 22	21	Coe 35
St. Olaf ◆	O 29	21	St. Olaf 13
Beloit	N 5	30	Beloit 35
Ripon ◆	N 12	0	Ripon 33

Colors: Purple and White. Nickname: Rams
AD: Paul Maisse SID: Doug Myers

CORTLAND STATE.....Cortland, N. Y.
☆ *Roger I. Robinson (3 yrs., 19-6-0)*

Alfred ◆	S 17	20	Alfred 6
C.W. Post ◆	S 24	7	Taunton St. 0
Bridgeport	O 1*	0	Bridgeport 0
Ithaca ◆	O 8	12	Ithaca 13
Hobart ◆	O 15	47	C.W. Post 20
Brockport St.	O 22	26	Brockport St. 0
Trenton St.	O 29	60	Glassboro St. 0
Northeastern	N 5	0	E. Stroudsburg 38
		23	Montclair St. 0

Colors: Red and White. Nickname: Red Dragons
AD: Dr. Robert J. Weber SID: Dick Camarano

CULVER-STOCKTON COL. .....Canton, Mo.
Jesse A. Vail

Millikin	S 17	0	Wm. Jewell 40
Iowa West ◆	S 24*	0	Iowa West 7
Graceland	O 1*	0	Graceland 7
St. Procopius ◆	O 8	6	St. Procopius 12
Central Metro	O 15	7	Central Metro 13
Illinois Col.	O 22	6	Illinois Col. 13
Eureka ◆	O 29	14	Eureka 12
Tarkio ◆	N 5*	12	Mo. Valley 33
Rose Poly	N 12		

Colors: Blue and White. Nickname: Wildcats
AD: To be named SID: Reggie Steele

C. W. POST COLLEGE.....Brookville, N. Y.
☆ *Joe Scannella (2 yrs., 7-10-1)*

Northeastern ◆	S 17	15	Northeastern 34
Cortland St.	S 24	6	Freedonia 13
Alfred	O 1	11	Kings Point 14
Kings Point	O 8	20	Cortland St. 46
Ithaca ◆	O 22	6	Ithaca 39
Oneonta	O 29	14	Wagner 2
Guilford	N 5	14	Alfred 7
Wagner ◆	N 12	37	Delaware St. 0
Hofstra ◆	N 21	20	Hofstra 29

Colors: Green and Gold. Nickname: Pioneers
AD: Joe Scannella SID: Frank Barning

DAKOTA WESLEYAN U.....Mitchell, S. D.
Gordon Zapp (3 yrs., 14-12-1)

Huron ◆	S 17*	0	Gen. Beadle 19
Gen. Beadle	S 24*	10	Southern St. 0
Southern St.	O 1*	35	S.D. Tech 14
S.D. Tech ◆	O 8	33	Doane 13
Kearney St. ◆	O 15*	20	Northern St. 27
Northern St. ◆	O 22*	14	Black Hills 0
Black Hills	O 29*	41	Huron 19
Jamestown ◆	N 5	46	Jamestown 7
Sioux Falls	N 12	59	Sioux Falls 0

Colors: Blue and White. Nickname: Tigers
AD: Gordon Fosness SID: Harlan Stevass

◆ Home games on each schedule. * Night games. ☆ NCAA-member institution.

DAVIDSON COLLEGE.....Davidson, N. C.
☆ *Homer Smith (1 yr., 6-4-0)*

Geo. Wash. ◆	S 17	35	Presbyterian 0
Furman †	S 24*	24	Furman
East Carolina	O 8	14	Citadel
Presbyterian	O 15	7	Wm. & Mary 41
Richmond	O 22*	10	V.M.I. 16
Citadel ◆	O 29	7	Geo. Wash. 25
Lehigh	N 5	37	Lehigh 24
Wofford	N 12	14	Lafayette 10
Wittenberg ◆	N 19	13	Wofford
† Charlotte, N. C.		14	Bucknell 22

Colors: Red and Black. Nickname: Wildcats
AD: Dr. Tom Scott SID: Taylor Blackwell

DELAWARE STATE COL.....Dover, Del.
☆ *U. S. Washington (1 yr., 4-5-0)*

Cheyney St.	S 17	20	Virginia St. 13
Mansfield St.	S 24	26	Mansfield St. 13
Hampton Inst. ◆	O 1	30	Hampton Inst. 13
Howard U.	O 8	6	Howard U. 0
St. Paul's ◆	O 15	14	St. Paul's 20
Morgan St.	O 22	0	Morgan St. 34
Montclair St. ◆	O 29	7	Montclair St. 26
Elizabeth City	N 5	0	C.W. Post 35
Maryland St.	N 12	6	Maryland St. 41

Colors: Red and Blue. Nickname: Hornets
AD: James H. Williams SID: John R. Price

DELAWARE, UNIVERSITY OF....Newark, Del.
☆ *Harold Raymond (1st yr. as hd. coach)*

Hofstra ◆	S 24	6	Hofstra 17
Gettysburg	O 1	15	Gettysburg 0
Lafayette ◆	O 8	40	Lafayette 7
Villanova	O 15	24	Villanova 21
Lehigh ◆	O 22	42	Lehigh 21
Temple	O 29	22	Temple 31
Buffalo	N 5	0	Buffalo 22
Boston U.	N 12	50	Boston U. 7
Bucknell ◆	N 19	14	Bucknell 26

Colors: Blue and Gold. Nickname: Blue Hens
AD: David Nelson SID: John M. Morris

DELAWARE VALLEY COL.....Doylestown, Pa.
☆ *H. Wm. Craver (2 yrs., 5-12-0)*

Lycoming ◆	S 17	0	Lycoming 6
Moravian	S 24	0	Moravian 27
Haverford	O 1	15	Haverford 12
Wilkes ◆	O 8	6	Grove City 20
Albright ◆	O 15	0	Albright 30
Gallaudet	O 29	0	Drexel Tech 29
Grove City	N 5	49	Gallaudet 8
Leh. Valley ◆	N 12	12	Wilkes 30
		18	Leh. Valley 34

Colors: Green and Gold. Nickname: Aggies
AD: Ned A. Linta SID: Douglas York

DELTA STATE COL.....Cleveland, Miss.
☆ *Horace McCool (5 yrs., 35-11-1)*

Arkansas A&M	S 17*	21	Arkansas A&M 0
SW Louisiana ◆	S 24*	23	NE Louisiana 0
UT, Martin	O 1*	21	UT Martin 17
Troy St.	O 8*	26	Troy St. 0
Samford ◆	O 15	17	Samford 0
Parsons	O 22	33	Tampa 32
Florence St. ◆	O 29*	16	Florence St. 7
Jacksonville St. ◆	N 5*	0	Jacksonville St. 10
NE Louisiana ◆	N 12*	30	Louisiana Col. 7
Louisiana Col.	N 18*		

Colors: Green and White. Nickname: Statesmen
AD: Dave Ferriss SID: Langston Rogers

DENISON UNIVERSITY.....Granville, Ohio
☆ *Keith Piper (12 yrs., 67-35-6)*

Rochester ◆	S 17	0	Rochester 18
Hiram	O 1	28	Hiram 0
Wooster	O 8	20	Wooster 6
Mt. Union ◆	O 15	7	Mt. Union 14
Oberlin ◆	O 22	27	Oberlin 12
Baldwin-Wal.	O 29	43	Carnegie Tech. 13
Muskingum ◆	N 5	0	Muskingum 24
Kenyon ◆	N 12	38	Kenyon 7
Ohio Wesleyan	N 19	35	Ohio Wesleyan 28

Colors: Red and White. Nickname: Big Red
AD: Dr. LeRoy Sells SID: Bill Carl

DePAUW UNIVERSITY.....Greencastle, Ind.
☆ *Tom Mont (10 yrs., 34-55-4)*

Manchester	S 17*	30	Anna 6
St. Joseph's ◆	S 24	37	St. Joseph's 13
Valparaiso	O 1	21	Valparaiso 29
Evansville ◆	O 8	0	Evansville 17
Ball State	O 15	29	Ball State 51
Earlham ◆	O 22	14	Camp Lejeune 30
Butler ◆	O 29	8	Butler 14
Indiana St.	N 5	14	Indiana St. 14
Wabash	N 12	6	Wabash 16

Colors: Old Gold and Black. Nickname: Tigers
AD: Dr. James Loveless SID: Patrick Aikman

DICKINSON COLLEGE.....Carlisle, Pa.
☆ *Wilbur Gobrecht (1 yr., 7-1-0)*

Penn Military	S 24	20	Muhlenberg 8
Swarthmore	O 1	12	Swarthmore 16
Haverford ◆	O 8	33	Haverford 8
Frank & Marsh	O 15	35	Frank & Marsh 7
Muhlenberg ◆	O 22	14	Penn Military 7
Leh. Valley ◆	O 29	20	Leh. Valley 8
Ursinus	N 5	41	Western Md. 0
Johns Hopkins	N 12	48	Johns Hopkins 6

Colors: Red and White. Nickname: Red Devils
AD: David B. Davidson SID: Roger Steck

DOANE COLLEGE.....Crete, Neb.
☆ *Al Papik (11 yrs., 40-49-7)*

Colorado Col.	S 17	0	Yankton 32
Tarkio	S 24*	23	Tarkio 15
Hastings ◆	O 8*	13	Dak. Wesleyan 33
Nat. Wesleyan	O 14*	0	Neb. Wesleyan 13
St. Mary (Kan.) ◆	O 22	0	Hastings 3
Penn St. ◆	O 29*	7	Penn St. 20
Concordia (Neb.)	N 5	0	Concordia (Neb.) 14
Graceland ◆	N 12	24	Colorado Col. 14
		34	Graceland 14

Colors: Orange and Black. Nickname: Tigers
AD: A. Papik SID: Larry Phipps

DRAKE UNIVERSITY.....Des Moines, Ia.
☆ *Jack Wallace (1 yr., 6-4-0)*

NW Missouri ◆	S 17	0	Iowa St. U. 21
St. Col. Iowa	S 24*	17	South. Dakota 0
Southern Ill. ◆	O 1	24	SW Missouri 8
Wichita St. ◆	O 8	31	St. Col. Iowa 7
Louisville	O 15*	28	Southern Ill. 12
Western Ky. ◆	O 22	21	Western Ky. 28
No. Texas St. ◆	O 29	24	Ab. Christian 7
Quantico Mar.	N 5	14	West Texas St. 20
South. Dakota ◆	N 12	17	Louisville 32
Omaha	N 19*	36	Omaha 30

Colors: White and Blue. Nickname: Bulldogs
AD: Jack McClelland SID: Paul F. Morrison

◆ Home games on each schedule. * Night games. ☆ NCAA-member institution.

DREXEL TECH.....Philadelphia, Pa.
Tom Grebis (5 yrs., 26-14-1)

Lehigh	0 1	7 Upsala	12
Lehigh Valley ◆	0 8	12 Lehigh Valley	8
West & Lee	0 15	23 Wagner	21
Wilkes ◆	0 22	29 Delaware Valley	0
Penn Military ◆	0 29	14 Penn Military	6
Gettysburg St ◆	N 5	22 Kings Point	7
Western Md ◆	N 12	12 Western Md.	7
Albright	N 19	0 Albright	21

Colors: Blue and Gold. Nickname: Dragons
AD: John S Marik SID: Norm Benn

EARLHAM COLLEGE.....Richmond, Ind.
Rick Carter (1st yr. as hd. coach)

Franklin ◆	S 24	12 Franklin	0
Wabash ◆	0 1	25 Kenyon	0
Elmhurst ◆	0 8	3 Pacific	9
Manchester	0 15	19 Taylor	12
DePauw	0 22	14 Manchester	13
Wilmington	0 29	14 Lake Forest	7
Kalamazoo ◆	N 5	21 Wilmington	13
Hanover	N 12	0 Kalamazoo	16
		Honaker Bowl	
		26 Marysville	17

Colors: Maroon and White. Nickname: Quakers
AD: Dr Stanley Hall SID: Steve Edwards

EAST CAROLINA COLLEGE...Greenville, N. C.
☆ *Clarence Stasavich (20 yrs., 152-44-7)*

Wm & Mary	S 17	27 West Chester	6
NE Louisiana ◆	S 24*	7 Furman	14
Furman ◆	0 1*	34 Richmond	13
Davidson ◆	0 8	34 Louisville	20
Geo Wash	0 15	21 Citadel	0
Citadel	0 22	45 NE Louisiana	0
Southern Ill	0 29	44 Lenoir Rhyne	0
Richmond ◆	N 12	21 Geo Wash	20
Southern Miss. ◆	N 19	35 Howard Col	10
Louisville	N 25	**Tangerine Bowl**	
		31 Maine	0

Colors: Purple and Gold. Nickname: Pirates
AD: Clarence Stasavich SID: Earl Aiken

EASTERN ILLINOIS U.....Charleston, Ill.
☆ *Clyde Biggers (7 yrs., 40-25-3)*

Indiana St. ◆	S 17	0 Indiana St.	17
Ferris St	S 24*	35 Ferris St	22
UW Milwaukee ◆	0 1	28 UW. Milwaukee	24
Illinois St. ◆	0 8	8 Illinois St	7
Northwood	0 15	7 Northwood	42
Western Ill	0 22	8 Western Ill	28
Central Mich ◆	N 5	11 Northern Ill.	20
Eastern Mich.	N 12	6 Central Mich.	48

Colors: Blue and Gray. Nickname: Panthers
AD: Tom Katsimpalis SID: Roger Cutsman

EASTERN KENTUCKY ST. COL...Richmond, Ky.
☆ *Roy Kidd (2 yrs., 8-8-2)*

Austin Peay	S 17*	35 Austin Peay	30
Marshall	S 24*	12 Marshall	28
Murray St ◆	S 30*	17 Murray St.	17
Middle Tenn	0 8*	10 Middle Tenn	14
East Tenn St ◆	0 15	23 East Tenn. St.	0
Findlay ◆	0 22	3 Findlay	34
Western Ky	0 29	28 Western Ky	12
Tenn Tech ◆	N 5	28 Tenn Tech	14
Morehead St. ◆	N 12	38 Morehead St.	20
Tampa	N 19		

Colors: Maroon and White. Nickname: Maroons
AD: Glenn E. Presnell SID: Donald R Feltner

EASTERN MICHIGAN U.....Ypsilanti, Mich.
☆ *Richard G. Raymond (1 yr., 3-4-1)*

Findlay	S 17*	7 Western Ill.	44
Western Ill.	S 24*	0 Ohio Northern	7
Kentucky St. ◆	0 1	6 John Carroll	7
West Reserve ◆	0 8	23 Allegheny	8
John Carroll	0 15	20 Wayne St U.	0
Ferris St ◆	0 22	14 West Reserve	14
Wayne St U. ◆	0 29	41 Case Tech	20
Ohio Northern	N 5	14 Baldwin-Wall.	29
Eastern Ill ◆	N 12		

Colors: Green and White. Nickname: Hurons
AD: William E Crouch SID: John C Fountain

EASTERN MONTANA COLLEGE..Billings, Mont.
Robert E Lee (5 yrs., 22-15-3)

Kearney St ◆	S 10	0 Kearney St.	10
Colo Mines ◆	S 17*	7 Northern St	0
Northern St	S 24*	7 Weber St.	42
Carroll (Mont.)	0 1	14 Carroll (Mont.)	0
Carroll (Mont.) ◆	0 15	23 Carroll (Mont.)	7
Western Mont	0 22	32 Western Mont	13
Rocky Mtn.	0 29	45 Northern Mont	3
Western Mont ◆	N 5	41 Western Mont	0

Colors: Yellow, Black. Nickname: Yellow Jackets
AD: Dr Harold S Altenowitz

EASTERN NEW MEXICO U....Portales, N. M.
☆ *B. B. Lees (2 yrs., 7-11-1)*

Sul Ross ◆	S 17*	25 Sul Ross	28
Central Okla	0 1*	20 Tarleton St	12
Western N M	0 8*	26 Central Okla	7
Colo St Col ◆	0 15*	47 Western N M	12
Omaha	0 22*	28 Colo St. Col.	28
New Mexico St ◆	0 29*	28 Omaha	48
SW Oklahoma ◆	N 5	7 New Mexico St.	41
Northern Ariz ◆	N 12	7 SW Oklahoma	28
NW Oklahoma	N 19*	14 Northern Ariz.	41
		13 NW Oklahoma	19

Colors: Silver and Green. Nickname: Greyhounds
AD: Dr Joseph Dickson SID: Bill Southard

EASTERN WASH. ST. COL.....Cheney, Wash.
Dave Holmes (3 yrs., 16-11-0)

Willamette	S 17	58 Western Mont.	0
Western Wash †	S 24*	27 Whitworth	14
Eastern Ore. †	0 1*	20 Pac Lutheran	3
Puget Sound	0 8	21 Puget Sound	0
Whitworth †	0 15*	35 Col Idaho	25
Central Wash †	0 22	20 Central Wash	7
Western Wash.	N 5	34 Western Wash	7
Southern Ore. †	N 12	14 Whitworth	21
Whitworth †	N 24	39 Pac. Lutheran	7
† Spokane, Wash			

Colors: Red and White. Nickname: Savages
AD: Dave Holmes SID: H R. Koslowsky

E. STROUDSBURG ST. COL...E. Stroudsburg, Pa.
☆ *Charles R. Reese (3 yrs. as hd. coach)*

Wilkes	S 17	30 So. Conn. St.	18
Montclair St.	S 23*	7 Montclair St.	6
West Chester	0 1*	13 West Chester	6
Kutztown St. ◆	0 8	26 Kutztown St.	13
Cheyney St. ◆	0 15	40 Cheyney St.	0
Mansfield St.	0 22	26 Mansfield St.	6
Millersville	0 29	33 Millersville	6
Bloomsburg ◆	N 12	38 Cortland St.	0
		34 Bloomsburg	0
		PSCAC Championship	
		26 Indiana St.	10

Colors: Red and Black. Nickname: Warriors
AD: John R Eller SID: John R Eller

◆ Home games on each schedule. * Night games. ☆ NCAA-member institution.

EAST TENNESSEE ST. U...Johnson City, Tenn.
☆ *John R. Bell (1st yr. as hd coach)*

Murray St.	S 17*	27 Murray St.	24
Western Ky. ◆	S 24*	11 Western Ky.	15
Citadel	0 1*	7 Chattanooga	7
Tenn Tech	0 8*	14 Tenn Tech	34
Eastern Ky.	0 15	0 Eastern Ky.	23
Wofford ◆	0 22	20 Wofford	6
Morehead St. ◆	0 29*	21 Morehead St.	35
Austin Peay	N 5	7 Austin Peay	21
Middle Tenn ◆	N 12*	19 Middle Tenn	43

Colors: Blue and Gold. Nickname: Buccaneers
AD: John Robert Bell SID: Bill Capuano

EAST TEXAS ST. U.....Commerce, Tex.
Ernest Hawkins (2 yrs., 6-12-0)

Ab. Christian	S 17*	21 Ab. Christian	20
Tex Lutheran ◆	S 24*	13 Tex Lutheran	6
Arlington St.	0 1*	6 Arlington St.	20
McMurry ◆	0 8*	12 Texas A&I	26
Texas A&I ◆	0 15*	7 Sul Ross	35
Sul Ross	0 22*	6 Howard Payne	0
Howard Payne ◆	0 29	7 Sam. Houston	0
Sam. Houston	N 5	16 SW Texas St	30
SW Texas St ◆	N 12*	12 S F. Austin	17
S F. Austin	N 19		

Colors: Blue and Gold. Nickname: Lions
AD: Dr J J Hawthorne SID: Dr W J Bell

EDINBORO STATE COL.....Edinboro, Pa.
William Cutcher (1st yr. as hd coach)

Baldwin Wall	S 24*	13 Baldwin-Wall.	13
Slippery Rock	0 1	48 Curry	0
Indiana St ◆	0 8	0 Slippery Rock	13
Clarion St.	0 15	10 Indiana St	6
Lock Haven ◆	0 22	14 Clarion St.	13
Shippensburg	0 29	14 Lock Haven	27
Geneva	N 5	35 Shippensburg	26
California St. ◆	N 12	29 Bridgewater	13
		38 California St	21

Colors: Red and White. Nickname: Highlanders
AD: Dr James R Richcreek

ELIZABETH CITY ST. COL...Elizabeth City, N.C.
☆ *Thomas L. Caldwell (5 yrs., 16-21-3)*

Norfolk St.	S 24*	6 Norfolk St	19
Winston-Salem	0 1	12 Winston-Salem	13
Va Union ◆	0 8	14 Va Union	45
Shaw	0 15	12 St Paul's	24
St Paul's ◆	0 22	12 St Augustine's	28
Fayetteville	0 29	22 Fayetteville	8
Delaware St. ◆	N 5	22 Livingstone	17
Livingstone	N 12	6 Shaw	0

Colors: Blue and White. Nickname: Vikings
AD: Robert L. Vaughan SID: Robert L. Vaughan

ELMHURST COLLEGE.....Elmhurst, Ill.
☆ *Wendell Harris (3 yrs., 20-5-0)*

North Park ◆	S 17	21 North Park	3
Carroll (Wis.) ◆	S 24	35 Ia Wesleyan	2
Ia Wesleyan	0 1	39 Illinois Col.	0
Earlham	0 8	25 Rose Poly	14
Lake Forest	0 15	26 St. Procopius	12
St Procopius ◆	0 22	7 Concordia (Ill.)	6
Concordia (Ill.)	N 5	12 Carthage	42
Carthage ◆	N 12	12 Winona St	48

Colors: Blue and White. Nickname: Bluejays
AD: Walter Schousen SID: Karl Schindl

ELON COLLEGE.....Elon College, N. C.
Gary Mattocks (1 yr., 2-8-0)

Emory & Henry	S 17*	15 Emory & Henry	0
Guilford	S 24	0 Guilford	7
Appalachian	0 1*	0 Appalachian	9
Presbyterian ◆	0 8*	7 Presbyterian	14
Carson-Newman ◆	0 15*	0 Carson-Newman	18
Catawba ◆	0 22	6 Catawba	21
Western Caro.	0 29*	14 Western Caro	26
Newberry ◆	N 5*	0 Newberry	3
Lenoir Rhyne ◆	N 12*	6 Lenoir Rhyne	20
Frederick	N 19*	28 Frederick	6

Colors: Maroon, Gold. Nickname: Fighting Christians
AD: Dr. John D. Suttlehl SID: Lance N Byrd

EMORY & HENRY COL.....Emory, Va.
Casto Ramsey (10 yrs., 59-34-7)

Elon ◆	S 17*	0 Elon	15
Carson-Newman ◆	S 24*	15 Carson-Newman	22
Catawba ◆	0 1	16 Catawba	28
Marysville	0 8	13 Marysville	12
Western Caro	0 15*	26 Mars Hill	8
Mars Hill ◆	0 22*	28 Hamp Sydney	13
Hamp Sydney	0 29	0 Concord	7
Concord ◆	N 5*	10 Appalachian	28
Appalachian	N 12	0 Guilford	34
Georgetown ◆	N 19		

Colors: Blue and Gold. Nickname: Wasps
AD: T L Poverfeld SID: Jim Hoit

EMPORIA, COL. OF.....Emporia, Kans.
Tom Stromgren (1 yr., 5-3-1)

McPherson	S 16*	21 McPherson	6
Bethany (Kan) ◆	S 24*	14 Bethany	20
Baker ◆	0 1*	13 Baker	25
Ottawa	0 8*	6 Ottawa	36
Bethel ◆	0 15	32 Bethel	6
Sterling	0 22	45 Sterling	20
Friends	0 29*	28 Friends	13
Kan Wesl ◆	N 4*	20 Kan Wesleyan	15
Southwestern (Kan)	N 12*	20 Southwestern (Kan)	20

Colors: Red, White. Nickname: Fighting Presbies
AD: Robert A Johnson SID: Ed Shipe

EMPORIA ST. TCHRS. COL...Emporia, Kans.
☆ *Keith L. Caywood (11 yrs., 21-74-5,*

Washburn ◆	S 10*	13 SW Missouri	38
SW Missouri	S 17	0 Wm Jewel	20
Wm Jewel ◆	S 24*	6 Central Mo	7
Central Mo ◆	0 1*	28 NW Missouri	27
Southern Colo. ◆	0 15	12 Southern Colo.	26
Ft. Hays St. ◆	0 22	7 Ft. Hays St	42
Pittsburg St.	0 29	14 Pittsburg St	33
Omaha ◆	N 5	14 Omaha	46
Washburn	N 12*	0 Washburn	21

Colors: Old Gold and Black. Nickname: Hornets
AD: Dr. J. M. Pease SID: Doug Glaysher

EUREKA COLLEGE.....Eureka, Ill.
Leo O. Traister (10 yrs., 11-55-6)

Illinois Col	S 10	0 Illinois Col.	19
N'western (Wis) ◆	S 24	13 N'western (Wis)	34
St Procopius ◆	0 1	12 St Procopius	7
Lakeland	0 8	7 Lakeland	33
Milton ◆	0 15	0 Milton	46
Culver-Stock.	0 29	0 E Ill. Col.	7
Central Meth. ◆	N 5	12 Culver Stock	14
		0 Central Meth.	28

Colors: Maroon and Gold. Nickname: Red Devils
AD: Leo O. Traister SID: Leo O. Traister

◆ Home games on each schedule. * Night games. ☆ NCAA-member institution.

EVANSVILLE COLLEGE ..... Evansville, Ind.
☆ *James A. Byers (1st yr. as hd. coach)*

Bradley ◆	S 17*	14 Bradley	13
SE Missouri	S 24*	23 SE Missouri	6
Ball State ◆	0 1	13 Ball State	42
DePauw	0 8	17 DePauw	0
Butler ◆	0 15	0 Butler	42
Indiana St.	0 22	0 Indiana St.	14
St. Joseph's ◆	0 29	28 St. Joseph's	6
Valparaiso	N 5	14 Valparaiso	10
Murray St. ◆	N 12	0 Murray St.	26

Colors: Purple and White. Nickname: Purple Aces
AD: Arad A. McCutchan SID: Bob Hudson

FAYETTEVILLE ST. COL. .... Fayetteville, N. C.
☆ *Frank Robinson (3 yrs., 4-21-1)*

Voorhees	S 17	8 Voorhees	12
Livingstone ◆	S 24*	8 Livingstone	6
Shaw ◆	0 1*	14 Shaw	39
St. Paul's ◆	0 8*	0 St. Paul's	12
Winston-Salem	0 15	14 Winston-Salem	19
Morris ◆	0 22	12 St. Augustine's	28
Eliz. City ◆	0 29	8 Eliz. City	22
S.C. State	N 5*		
J. C. Smith	N 12		

Colors: Blue and White. Nickname: Broncos
AD: Harold L. Scott SID: Dr. Irving Cheroff

FERRIS STATE COLLEGE .... Big Rapids, Mich.
Sam Ketchman (13 yrs., 46-48-4)

Ohio Northern ◆	S 17*	0 Michigan Tech	29
Eastern Ill. ◆	S 24*	22 Eastern Ill.	35
St. Norbert ◆	0 1*	0 St. Norbert	41
Findlay	0 8	0 Findlay	27
Indiana St. (Pa)	0 15	0 Indiana St. (Pa)	57
Eastern Mich.	0 22	20 Geneva	34
UW, Milwaukee ◆	0 29	6 Ohio Northern	48
Michigan Tech	N 5	0 Central Mich.	37

Colors: Crimson and Gold. Nickname: Bulldogs
AD: Sam Ketchman SID: Mil Hale

FINDLAY COLLEGE ..... Findlay, Ohio
☆ *Byron E. Morgan (13 yrs., 69-42-6)*

Eastern Mich. ◆	S 17*	7 Muskingum	3
Hillsdale ◆	S 24*	35 Waynesburg	7
Central St. (O.)	0 1	20 Central St. (O.)	7
Ferris St. ◆	0 8	27 Ferris St.	0
Ohio Northern ◆	0 15*	31 Ohio Northern	3
Eastern Ky.	0 22	34 Eastern Ky.	3
Northern Mich. ◆	0 29*	19 Northern Mich	21
Waynesburg	N 5	20 Hillsdale	28
Susquehanna	N 19	56 St. Joseph's	13

Colors: Orange and Black. Nickname: Oilers
AD: Donald S. Renninger SID: John C. Schott

FLORENCE ST. COL. ..... Florence, Ala.
☆ *Henry H. Self (17 yrs., 93-62-6)*

Jacksonville St.	S 17*	14 Middle Tenn.	44
Arkansas St. ◆	S 24*	12 Arkansas St.	33
Livingston St.	0 1	42 Livingston St.	28
Miss. Col.	0 8*	7 Miss. Col.	21
Henderson St. ◆	0 15*	16 Henderson St.	15
Troy St. ◆	0 22	35 Troy St.	16
Delta St.	0 29*	7 Delta St.	16
UT, Martin ◆	N 12	0 Louisiana Col.	13
Samford ◆	N 19	17 UT, Martin	14
		0 Jacksonville St.	6

Colors: Purple and Gold. Nickname: Lions
AD: H. A. Flowers SID: Billy Cobb

FLORIDA A&M U. ..... Tallahassee, Fla.
☆ *Jake Gaither (21 yrs., 172-28-4)*

Allen ◆	S 17	25 Allen	12
S. C. State	S 24*	19 S. C. State	13
Benedict ◆	0 8	28 Alabama A&M	14
Morris Brown	0 15	23 Morris Brown	7
Tennessee St. ◆	0 22	6 Tennessee St.	45
No. Caro. A&T ◆	N 5	28 No. Caro. A&T	14
Southern U.	N 12	41 Southern U.	38
Bethune-Cook.	N 19	47 Bethune Cook	8
Tex. Southern †	N 26*	21 Tex. Southern	34
Or. Blossom Cl‡	D 3*	**Orange Blossom Cl.**	
		7 Morgan State	38

† Jacksonville, Fla.
‡ Miami, Fla.

Colors: Orange and Green. Nickname: Rattlers
AD: Jake Gaither SID: D. C. Collington

FORT HAYS ST. COL. ..... Hays, Kans.
Wayne McConnell (16 yrs., 76-61-5)

SW Oklahoma ◆	S 17*	7 SW Oklahoma	6
Kearney St.	S 24*	21 Kearney St.	13
Colo. St. Col. ◆	0 1*	7 Colo. St. Col.	21
NW Missouri	0 8*	40 Central Mo St	14
Washburn ◆	0 15	25 Washburn	0
Emporia St.	0 22	42 Emporia St.	7
So. Colorado	0 29*	14 So. Colorado	24
Pittsburg St. ◆	N 5*	21 Pittsburg St.	7
Omaha	N 12	21 Omaha	26

Colors: Black and Gold Nickname: Tigers
AD: Cade Suran SID: Bob Lowen

FORT LEWIS COLLEGE ..... Durango, Colo.
☆ *Lou Cullen (3 yrs., 9-16-0)*

Colo. St. Col. ◆	S 17	6 Colo. St. Col.	36
Southern Utah	S 24*	14 Adams St.	48
Colo. Western	0 1	14 Colo Western	34
Colo. Mines	0 8*	18 Colo. Mines	35
NM Highlands ◆	0 15	13 Southern Utah	12
Southern Colo.	0 22*	27 Southern Colo.	57
Adams St. ◆	0 29	7 N.M. Highlands	35
Westminster	N 5	14 Northern Ariz.	41
Western N.M. ◆	N 12	28 Western N.M.	21

Colors: Green and Gold. Nickname: Raiders
AD: Dr Donald Whalen SID: Michael Nyikos

FRANKLIN COLLEGE ..... Franklin, Ind.
Stewart Faught (9 yrs., 39-39-3)

Olivet ◆	S 17	0 Earlham	12
Earlham	S 24	6 Georgetown	27
Manchester	0 1	7 Manchester	7
Anderson ◆	0 8	20 Wabash	28
Wabash	0 15	12 Anderson	0
Ind. Central ◆	0 22	19 Ind. Central	29
Taylor	0 29	0 Taylor	14
Hanover ◆	N 5	33 Hanover	28
Georgetown	N 12	7 Kalamazoo	0

Colors: Old Gold and Blue Nickname: Grizzlies
AD: Stewart Faught

FRANKLIN & MARSHALL COL. .. Lancaster, Pa.
☆ *George Storck (3 yrs., 13-10-0)*

John Hopkins	0 1	27 Johns Hopkins	14
Swarthmore	0 8	9 Swarthmore	18
Dickinson ◆	0 15	7 Dickinson	35
Carnegie Tech ◆	0 22	27 Carnegie Tech	24
Lycoming ◆	0 29	28 Haverford	16
Haverford ◆	N 5	7 Penn Military	17
Muhlenberg	N 12	49 Muhlenberg	26
Ursinus	N 19	13 Ursinus	35

Colors: Blue and White. Nickname: Diplomats
AD: S. Woodrow Sponaugle SID: Dave Woods

◆ Home games on each schedule. * Night games. ☆ NCAA member institution

FRESNO STATE COLLEGE ..... Fresno, Calif.
☆ *Darryl Rogers (1 yr., 3-7-0)*

Hawaii ◆	S 17*	7 Colorado	10
Northern Ariz. ◆	S 24*	54 Washburn	0
Montana St.	0 1	25 Montana St.	10
San Fernando ◆	0 8*	20 Cal Poly (SLO)	14
Cal Poly (SLO) ◆	0 15*	15 L.A. State	17
L.A. State	0 22*	7 San Diego St.	26
San Diego St.	0 29	12 Long Beach St.	14
Long Beach St. ◆	N 5*	20 Pacific (Cal.)	0
Pacific (Cal.) ◆	N 12*	24 San Jose St.	18
San Jose St.	N 19	7 Hawaii	3

Colors: Cardinal and Blue. Nickname: Bulldogs
AD: Cecil Coleman SID: Ed Piston

FURMAN UNIVERSITY ..... Greenville, S. C.
☆ *Bob King (8 yrs., 36-42-1)*

Parsons ◆	S 17*	51 Frederick	14
Davidson †	S 24*	0 Davidson	24
East Carolina	0 1*	14 East Carolina	7
Wofford ◆	0 8*	13 Wofford	35
Tampa	0 15*	7 Presbyterian	14
Newberry ◆	0 22	48 Newberry	12
Geo Wash.	0 29	27 Lehigh	15
Richmond	N 5	7 Geo. Wash.	24
Samford ◆	N 12*	14 Richmond	0
Citadel ◆	N 19	0 Citadel	28

† Charlotte, N. C.

Colors: Purple and White. Nickname: Paladins
AD: J. Lyles Alley SID: Charles B. Cooper, Jr.

GALLAUDET COLLEGE ..... Washington, D.C.
☆ *Gary Klingensmith (1 yr., 1-8-0)*

Cheyney St. ◆	S 24	0 Frostburg St	21
Bridgewater ◆	0 1	8 Cheyney St.	35
Shepherd	0 8	15 Bridgewater	42
Lorton	0 15	7 Shepherd	30
Del. Valley ◆	0 29	18 Lorton	23
Frostburg St.	N 5	8 Frostburg St	43
Rand.-Macon	N 12	8 Del. Valley	49
		21 D.C. Tchrs.	12
		0 Rand.-Macon	30

Colors: Buff and Blue. Nickname: Bisons
AD: Dr. Peter R. Wisher SID: George Holden

GEN. BEADLE ST. COL. ..... Madison, S. D.
George Blankley (4 yrs., 14-19-0)

N'western (Ia) ◆	S 10*	20 N'western (Ia.)	6
S.D. Tech ◆	S 17*	19 Dak. Wesleyan	0
Dak. Wesleyan ◆	S 24*	0 Northern St.	7
Northern St.	0 1*	6 Black Hills St.	0
Black Hills St.	0 8	14 Huron	20
Huron ◆	0 15*	14 Sioux Falls	33
Sioux Falls ◆	0 22	33 Southern St	19
Southern St.	0 29*	22 S.D. Tech	0
Ellendale St.	N 5	26 Bethel (Minn.)	7

Colors: Blue and Gold. Nickname: Trojans
AD: Steve Bindas SID: Earl Pease

GENEVA COLLEGE ..... Beaver Falls, Pa.
Donald H. Ledrick (3 yrs., 5-18-1)

Mansfield St. ◆	S 17*	0 Waynesburg	18
Indiana St.	S 24	19 Indiana St.	20
Clarion St.	0 1	14 Clarion St.	32
Westminster	0 8	7 Westminster	14
Juniata ◆	0 15	30 Juniata	26
Waynesburg	0 22*	34 Ferris St.	20
Grove City	0 29	6 Grove City	21
Edinboro St. ◆	N 5	29 Susquehanna	28

Colors: Gold, Wh. Nickname: Golden Tornadoes
AD: Clifford J. Ambman SID: William G. Taylor

GEORGE FOX COLLEGE ..... Newberg, Ore.
Earl L. Craven (17 yrs., 67-74-4)

Oregon Tech	S 24*	0 Seattle Cav.	7
Pacific (Ore.) ◆	0 1	6 San Francisco	17
Oregon Col ◆	0 8	0 Eastern Ore.	7
Seattle Cav. ◆	0 22	13 Pacific (Ore.)	28
Simon Frasier	0 29	7 Cal. Lutheran	47
Southern Ore. ◆	N 5	14 Oregon Tech	28
Eastern Ore.	N 12	12 Southern Ore	42
		0 Oregon Col.	27

Colors: Gold & Navy Blue. Nickname: Quakers
AD: Earl L. Craven SID: Calvin Ferguson

GETTYSBURG COLLEGE ..... Gettysburg, Pa.
☆ *Eugene M. Haas (9 yrs., 45-33-3)*

Hofstra ◆	S 17	14 Hofstra	35
Bucknell	S 24	10 Bucknell	19
Delaware ◆	0 1	0 Delaware	15
Albright	0 8	22 Albright	14
Lehigh ◆	0 15	26 Lehigh	17
Kings Point	0 22	30 Kings Point	21
Lafayette	0 29	40 Lafayette	20
Juniata	N 5	54 Juniata	7
Temple ◆	N 12	21 Temple	22

Colors: Orange and Blue. Nickname: Bullets
AD: Henry T. Bream SID: Bob Kenworthy

GLASSBORO STATE COL. ..... Glassboro, N. J.
☆ *Richard Wacker (2 yrs., 0-15-0)*

Central Conn.	S 17	0 Slippery Rock	27
Millersville ◆	S 24*	0 Millersville	41
So. Conn St. ◆	0 1*	7 So. Conn. St.	58
Trenton St.	0 8	0 Trenton St.	8
Kutztown St.	0 15	6 Kutztown St.	19
Slippery Rock	0 22	8 Montclair St.	34
Frostburg St. ◆	0 29	0 Cortland St.	60
Drexel	N 5	6 Central Conn.	39
Montclair St. ◆	N 12		

Colors: Seal Brown and Gold. Nickname: Profs
AD: Michael Briglia SID: Michael Briglia

GRACELAND COLLEGE ..... Lamoni, Iowa
Gerald E. Hampton (2 yrs., 4-13-1)

Simpson	S 17*	0 Westmar	21
Mo. Valley	S 24*	7 Mo Valley	15
Culver-Stock. ◆	0 1*	7 Culver-Stock.	0
Central Meth. ◆	0 8*	12 Central Meth.	13
Wm. Jewell	0 15*	7 Simpson	12
Tarkio	0 22	34 Tarkio	13
Iowa Wesl. ◆	0 29	35 Iowa Wesl.	13
Colorado Col. ◆	N 5	8 Wm. Jewell	34
Doane	N 12	14 Doane	34

Colors: Blue and Gold. Nickname: Yellowjackets
AD: Gerald E. Hampton SID: William J. Bunch

GRAMBLING COLLEGE ..... Grambling, La.
☆ *E. G. Robinson (23 yrs., 155-62-10)*

Alcorn A&M ◆	S 17*	26 Alcorn A&M	13
Prairie View	0 1	44 Prairie View	7
Tennessee St. ◆	0 8*	7 Tennessee St.	40
Miss. Valley	0 15*	30 Miss. Valley	14
Jackson St. ◆	0 22*	51 Jackson St.	20
Tex. Southern	0 29*	6 Tex. Southern	26
Arkansas AM&N ◆	N 5	21 Arkansas AM&N	9
Wiley	N 12	72 Wiley	14
Southern U.	N 19	34 Southern U.	14
		54 Lincoln (Mo.)	18
		Pecan Bowl	
		7 No Dakota St.	20

Colors: Black and Gold Nickname: Tigers
AD: E. G. Robinson SID: Collie J. Nicholson

◆ Home games on each schedule. * Night games ☆ NCAA-member institution.

GRINNELL COLLEGE.....Grinnell, Ia.
☆ *Edd Bowers (10 yrs., 51-32-1)*

Cornell Col.	S 24	21	Cornell Col. .20
Ripon ◆	0 1	0	Ripon 27
Knox ◆	0 8	21	Knox 8
Monmouth	0 15	26	Monmouth .19
Beloit ◆	0 22	0	Beloit .28
Lawrence ◆	0 29	18	Lawrence .16
Coe	N 5	23	Coe 0
Carleton	N 12	42	Carleton .20

Colors: Scarlet and Black. Nickname: Pioneers
AD: John A. Pfitsch SID: Roger W. McMullin

GROVE CITY COLLEGE.....Grove City, Pa.
☆ *Jack Behringer (10 yrs., 38-42-5)*

Lycoming	S 24	13	Ohio Wesleyan .17
Brockport St. ◆	0 1	16	Lycoming .12
Wash. & Jeff.	0 8	0	Westminster 7
Carnegie Tech	0 15	20	Dela. Valley 6
Westminster ◆	0 22	28	Carnegie Tech 0
Geneva ◆	0 29	8	Thiel .13
Dela. Valley ◆	N 5	21	Geneva 6
Hiram ◆	N 12	13	Waynesburg .13
Thiel	N 19	23	Hiram .24

Colors: Crimson and White Nickname: Wolverines
AD: Jack Behringer SID: L. Wayne Fox

GUSTAVUS ADOLPHUS COL....St. Peter, Minn.
☆ *Jack Nelson (1st yr. as hd. coach)*

Augustana (SD) ◆	S 17	10	Augustana (SD) 0
St. Thomas	S 23*	17	UM, Duluth 6
UM, Duluth ◆	0 1*	6	Concordia .34
Concordia ◆	0 8	27	Macalester 0
Macalester	0 15	13	Augsburg 2
Augsburg	0 22*	0	St. John's .34
St. John's ◆	0 29	20	Hamline 6
Hamline	N 5	10	St. Thomas .21
Luther	N 12	8	Youngstown .21

Colors: Black and Gold. Nickname: Gusties
AD: Dr. Lloyd Hollingsworth SID: J. Wennblom

HAMILTON COLLEGE.....Clinton, N. Y.
☆ *Donald M. Jones (17 yrs., 66-48-7)*

Rochester	S 24	20	Rochester 6
Rensselaer ◆	0 1	14	Rensselaer .12
Hobart	0 8	34	Hobart .14
Middlebury ◆	0 15	15	Swarthmore 0
Wesleyan ◆	0 29	34	Haverford 0
St. Lawrence	N 5	0	Wesleyan .28
Union ◆	N 12	7	Wagner .13
		22	Union .46

Colors: Buff and Blue. Nickname: Continentals
AD: Max A. Weber SID: Robert H. Hevenor

HAMLINE UNIVERSITY.....St. Paul, Minn.
☆ *Dick Mulkern (4 yrs., 11-23-1)*

Bethel (Minn.)	S 10	8	Bethel (Minn.) 6
Northland ◆	S 17	0	River Falls 7
Macalester	S 24*	0	St. Thomas .19
St. Thomas ◆	0 1	16	UM, Duluth .22
UM, Duluth	0 8*	6	St. John's .34
St. John's ◆	0 15	28	Concordia (Min) 15
Concordia (Min)	0 22	6	Augsburg .26
Augsburg ◆	0 29	6	Gustavus Adol. .20
Gustavus Adol. ◆	N 5	21	Macalester 6

Colors: Red and Gray. Nickname: Pipers
AD: Clarence Nelson SID: Larry Anderson

HAMPDEN-SYDNEY COL..Hampden-Sydney, Va.
☆ *Stokeley Fulton (6 yrs., 29-26-0)*

Guilford ◆	S 17	3	Guilford .28
Shepherd ◆	S 24	14	Bridgewater 7
Wash. & Lee	0 1	14	Wash. & Lee 0
Bridgewater	0 8	15	Western Md. .13
Western Md.	0 15	40	Johns Hopkins 0
Johns Hopkins ◆	0 22	13	Emory & Henry 28
Emory & Henry ◆	0 29	39	Frederick .26
Frederick	N 5	14	Centre 7
Centre	N 12	0	Rand-Macon 9
Rand-Macon ◆	N 19		

Colors: Garnett and Gray Nickname: Tigers
AD: Dick Burrell SID: Charles Guthridge

HAMPTON INSTITUTE.....Hampton, Va.
☆ *Melvin L. Labat (1 yr., 1-8-0)*

Shaw ◆	S 24*	0	Morgan St. .41
Delaware St.	0 1	13	Delaware St. .30
Morehouse ◆	0 8*	20	Morehouse 6
Norfolk St. ◆	0 15	0	Norfolk St. .20
Virginia St.	0 22	6	Virginia St. .48
Howard U. ◆	0 29	8	Howard U. .26
Morgan St.	N 5	14	Shaw .20
Tuskegee	N 12	12	Tuskegee .15
Va. Union ◆	N 19	6	Va. Union .29

Colors: Blue, White. Nickname Fighting Pirates
AD: Dr. Herman N. Neilson SID: John C. Scott

HANOVER COLLEGE.....Hanover, Ind.
Wade G. Roby (2 yrs., 3-15-0)

Georgetown	S 17	0	Georgetown .14
Anderson ◆	S 24	12	Anderson .21
Ind. Central	0 1	13	Ind. Central .21
Manchester ◆	0 8	27	Manchester 7
Centre	0 15	16	Centre .33
Taylor ◆	0 22	6	Taylor .20
Wabash ◆	0 29	7	Wabash .61
Franklin	N 5	28	Franklin .33
Earlham ◆	N 12	7	Rose Poly .23

Colors: Red and Blue. Nickname: Panthers
AD: Dr. R. F. Struck SID. Frank Baker

HASTINGS COLLEGE.....Hastings, Neb.
R. Dean Pryor (2 yrs., 10-9-0)

Concordia ◆	S 17*	48	Southern St. 7
Wayne St. (Neb)	0 1*	14	Colo. Mines .13
Doane	0 8*	7	Pomona .12
Chadron St. ◆	0 15*	3	Doane 0
Peru St.	0 22	20	Chadron St. 9
Kearney St. ◆	0 29*	6	Peru St. .20
Neb. Wesleyan ◆	N 5	14	Kearney St. .28
NW Oklahoma	N 12*	13	Wayne St. (Neb) 27
		20	Neb. Wesleyan .27
		0	NW Oklahoma .40

Colors: Red and White. Nickname: Broncos
AD: Dr. Lynn Farrell SID: Don Mathews

HAVERFORD COLLEGE.....Haverford, Pa.
☆ *William Docherty, Jr. (3 yrs., 4-16-1)*

Dela. Valley ◆	0 1	12	Dela. Valley .15
Dickinson	0 8	8	Dickinson .33
Johns Hopkins	0 15	36	Johns Hopkins .16
Rensselaer ◆	0 22	0	Hamilton .34
Frank. & Marsh.	N 5	16	Frank & Marsh. 28
Ursinus ◆	N 12	22	Ursinus 6
Swarthmore	N 19	0	Swarthmore .21

Colors: Scarlet and Black. Nickname: Fords
AD: Roy E. Randall SID: Barclay Bollas

◆ Home games on each schedule. * Night games. ☆ NCAA-member institution.

HAWAII, UNIVERSITY OF....Honolulu, Hawaii
☆ *Phil Sarboe (22 yrs., 135-65-9)*

Fresno St.	S 17*	26	Hawaii Colts .26
UC, Santa Barb.	S 24*	12	Utah State 31
Brit. Columbia ◆	0 1*	6	Colo. St. U. .54
Air Force	0 8	6	Humboldt St. .14
Humboldt St. ◆	0 15*	0	Pacific (Cal.) .21
Pacific (Cal.) ◆	0 22*	7	L.A. State 57
Cal. Western ◆	0 29*	0	UC Santa Barb 3
Whitworth ◆	N 5*	10	Cal. Western 8
Parsons ◆	N 19*	3	Fresno St. 7
Utah State ◆	N 26*	15	Serv. All-Stars .26

Colors: Green and White. Nickname: Rainbows
AD: Phil Sarboe SID: Jack Bonham

HAYWARD STATE COL.....Hayward, Calif.
☆ *Les Davis (1st yr. as hd. coach)*

Southern Ore. †	S 24*	7	Pomona 0
Humboldt St.	0 1*	6	San Fran. St. .37
Sacramento St. ◆	0 8	0	Nevada .42
Oregon Tech	0 15	6	Chico St. .38
UC, Davis	0 22	6	UC, Davis .34
San Fran. St. ◆	0 29	8	C.P. Pomona .47
Nevada ◆	N 5	0	Cal Lutheran .28
Chico St.	N 12	10	San Francisco 0
San Francisco ◆	N 19	8	Moffett AFB 0
Redlands ◆	N 26	11	Southern Ore. 19

† Medford, Ore.

Colors: Red, Black, White. Nickname Pioneers
AD: James (Lew) Comer SID: Darrell M. Gray

HEIDELBERG COLLEGE.....Tiffin, Ohio
☆ *Joe Malmisur (4 yrs., 8-23-4)*

Bluffton ◆	S 17*	9	Bluffton 0
Ashland	S 24*	7	Ashland 7
Ohio Wesleyan ◆	0 1*	7	Ohio Wesleyan 7
Capital ◆	0 8*	0	Capital .13
Muskingum ◆	0 15	0	Wittenberg 6
Wittenberg	0 22	6	Muskingum 7
Otterbein	0 29	28	Otterbein 0
Baldwin-Wall. ◆	N 5	0	Baldwin Wall. 7
Akron	N 12	0	Akron 14

Colors. Red, Org., Bl. Nickname: Student Princes
AD T. R Turney SID: Frank Klapp

HILLSDALE COLLEGE.....Hillsdale, Mich.
Frank D. Waters (12 yrs., 88-21-4)

Marietta ◆	S 17*	19	Marietta 7
Findlay	S 24*	21	St. Norbert .27
Northern Mich. ◆	0 1	0	Northern Mich. .10
NE Missouri ◆	0 8	13	Stevens Pt. .14
Central Mich. ◆	0 15	13	Central Mich. 0
Northern Ill. ◆	0 22	38	Northwood 6
Kentucky St.	0 29	26	Kentucky St. 18
Bradley	N 5	28	Findlay 20
St. Norbert	N 12	35	Shippensburg .14

Colors: Blue and White. Nickname: Dales
AD: Frank D. Waters SID: Leo H. Phillips, Jr.

HIRAM COLLEGE.....Hiram, Ohio
☆ *Bob Dove (4 yrs., 15-17-0)*

Oberlin ◆	S 24	25	Oberlin .13
Denison ◆	0 1	0	Denison .28
Marietta	0 8	41	Marietta 7
Kenyon ◆	0 15	20	Kenyon 15
Mt. Union	0 22	0	Mt. Union .28
Wooster	0 29	12	Wooster 47
Otterbein ◆	N 5	21	Otterbein .38
Grove City	N 12	24	Grove City .23

Colors: Blue and Red. Nickname: Terriers
AD: William H. Hollinger SID: Ralph Neill

HIRAM SCOTT COL.....Scottsbluff, Neb.
☆ *Dick Beechner (1st yr. as hd. coach)*

N.M. Highlands	S 17*	No Intercollegiate Competition in 1965
Omaha	S 24	
Air Force JV ◆	S 30*	
Midwestern	0 8*	
Augustana (SD)	0 22	
Angelo St.	N 5	

Colors: Blue, White, Gold Nickname: Scotts
AD: Forddy Anderson

HOBART COLLEGE.....Geneva, N. Y.
☆ *Alva E. Kelley (14 yrs., 51-68-4)*

Alfred	S 24	27	Rensselaer 6
St. Lawrence ◆	0 1	13	Rochester .14
Hamilton ◆	0 8	14	Hamilton .34
Cortland St.	0 15	3	Alfred 35
Union ◆	0 22	35	Union .14
Johns Hopkins	0 29	27	Johns Hopkins .14
Rensselaer	N 5	6	St. Lawrence .28
Susquehanna ◆	N 12	15	Ursinus 7

Colors: Orange and Purple. Nickname: Statesmen
AD: William C. Stiles SID: A. M. Learned

HOFSTRA UNIVERSITY.....Hempstead, N.Y.
☆ *Howard Myers, Jr. 20 yrs., 123-54-4)*

Gettysburg	S 17	35	Gettysburg .14
Delaware	S 24	17	Delaware 6
Lafayette	0 1	31	Lafayette 7
Otterbein ◆	0 8	50	Bridgeport 28
Temple ◆	0 15	35	Kings Point .13
Bridgeport	0 22*	21	So. Conn St. .24
So. Conn. St. ◆	0 29	6	Bucknell .33
Kings Point ◆	N 5	27	Wittenberg .14
Muskingum ◆	N 12	42	Temple 28
C W. Post	N 24	29	C W Post .20

Colors: Blue, Gold. Nickname: Flying Dutchmen
AD: Howard Myers, Jr. SID. Richard W. Gordon

HOPE COLLEGE.....Holland, Mich.
☆ *Russell De Vette (11 yrs., 50-44-0)*

Augustana (Ill.) ◆	S 17*	0	Ohio Northern .30
Wheaton	S 24*	7	Wheaton 0
Adrian ◆	0 1	15	Adrian 7
Olivet	0 8	0	Olivet 7
Albion ◆	0 15	12	Albion 28
Alma	0 22	48	Alma 6
Kalamazoo ◆	0 29	34	Kalamazoo 0
Bluffton	N 5*	6	Bluffton .23

Colors: Blue, Orange Nickname: Flying Dutchmen
AD: Gordon M. Brewer SID: Conrad C. Nienhuis

HOWARD PAYNE COLLEGE...Brownwood, Tex.
Joe James (2 yrs., 4-16-0)

New Mex. St.	S 10*	6	Tarleton St. 0
Tarleton St. ◆	S 17*	0	Ab. Christian 45
Ab. Christian	S 24*	14	Angelo St. .15
Angelo St.	0 1*	0	Sam Houston .14
Sam Houston ◆	0 8*	0	SW Texas St. .37
SW Texas St.	0 15*	0	S. F. Austin .25
S. F. Austin ◆	0 22*	0	E. Texas St. 6
E. Texas St.	0 29	0	Texas A&I 15
Texas A&I ◆	N 5*	27	Sul Ross 35
Sul Ross	N 12	10	McMurry 7
McMurry ◆	N 19		

Colors: Blue and Gold Nickname: Yellow Jackets
AD: Glen Whitis SID: George Hine

◆ Home games on each schedule. * Night games. ☆ NCAA-member institution.

HOWARD UNIVERSITY. . . .Washington, D.C.
☆ *Tillman R. Sease (7 yrs. 27-33-1)*

St. Paul's	S 24	20	S. Paul's 6
Virginia St. ◆	0 1	12	Virginia St . .29
Delaware St. ◆	0 8	0	Delaware St. . . 6
W. V State	0 15	41	W. Va State 18
Fisk ◆	0 22	6	Fisk 0
Hampton Inst	0 29	26	Hampton Inst . . 8
Livingstone ◆ . .	N 5	14	Livingstone . . 11
Morehouse	N 12	33	Morehouse . 0

Colors: Blue and White. Nickname: Bisons
AD: Dr. Samuel Barnes SID: Ernest Goodman

HUMBOLDT STATE COL. . . . . .Arcata, Calif.
☆ *Frank Van Deren (1st yr. as hd. coach)*

Central Wash ◆	S 17*	7	Central Wash 0
Brit. Columbia ◆	S 24*	14	Hawaii 0
Hayward St. ◆	0 1*	7	Willamette 12
Chico St ◆ . .	0 8*	21	Brit. Columbia .13
Hawaii	0 15*	20	Linfield 14
Sacramento St.	0 22	1	San Fran St. . .27
CP, Pomona ◆	0 29*	12	Sacramento St . 7
UC, Davis	N 5	23	Chico St . .13
San Fran St ◆	N 12*	6	UC, Davis . . 7
Nevada	N 19	18	Nevada . . 32

Colors: Green and Gold Nickname: Lumberjacks
AD Dr. Joseph Forbes SID Howard Goodwin

HURON COLLEGE . . . . . .Huron, S. D.
Gil Peterson (6 yrs., 37-17-0)

Dakota Wesl	S 17*	19	Mo. Valley 7
Neb. Wesleyan	S 24*	0	Black Hills 7
Black Hills ◆	0 1*	19	Valley City 6
Mo. Valley ◆	0 8*	20	Gen Beadle . 14
Gen. Beadle .	0 15*	33	Southern St. 13
Southern St. ◆	0 22*	26	S. D. Tech 13
S. D. Tech .	0 29*	19	Dakota Wesl. 41
Northern St. ◆	N 5*	14	Northern St 39
Westmar	N 12	21	Chadron St. . 33

Colors: Purple and Gold. Nickname. Scalpers
AD: Gil Peterson

IDAHO, COL. OF. . . . . .Caldwell, Ida.
Ed Bonaminio (1 yr., 2-6-0)

Westminster (U.)	S 17	7	Idaho St 48
Western Mont. ◆	S 24*	7	Pacific (Ore.) 18
Willamette	0 1	40	Whitman . 12
Linfield	0 8*	25	Eastern Wash. 35
Pac. Lutheran ◆	0 15	14	Santa Clara . 40
Southern Utah ◆	0 22	0	Willamette 14
Whitman	0 29	6	Linfield . 40
Pacific (Ore.) ◆	N 5	14	Lewis & Clark . .13
Lewis & Clark ◆	N 12		

Colors: Purple and Gold Nickname: Coyotes
AD: Don Parmelee SID Louie Attebery

IDAHO STATE UNIV. . . . . .Pocatello, Ida.
☆ *Leo McKillip (1st yr. as hd. coach)*

Omaha ◆	S 17	14	Omaha . 26
North Dakota . . .	S 24	48	Col. Idaho 7
Northern Ariz ◆	0 1	0	Montana 16
Idaho ◆	0 8	0	Northern Ariz. . 0
Montana St. . . .	0 15	14	Montana St . 0
Montana ◆ . . .	0 22	17	Weber St. . .28
Weber St.	0 29	27	Portland St. 7
Parsons . . .	N 12	0	North Dakota 27
Portland St. .	N 24	7	Idaho 15

Colors: Black and Orange. Nickname: Bengals
AD: Milton Holt SID: Joe Richmond

ILLINOIS COLLEGE. . . . . .Jacksonville, Ill.
Joe Brooks (9 yrs., 37-29-4)

Eureka ◆	S 19	19	Eureka 0
Lakeland ◆	S 24	7	Rose Poly 20
Rose Poly	0 1	19	Principia 13
Principia	0 8	0	Elmhurst 39
Culver-Stock. ◆	0 22	13	Culver-Stock. . . 6
Central Meth. . . .	0 29	46	Central Meth. . . 0
Ill. Chi. ◆ . . .	N 5	25	U. Ill Chi .12
Wm. Penn . .	N 12	45	St Procopius 0

Colors: Blue and White Nickname: Blueboys
AD Joe Brooks SID A Jon Pearson

ILLINOIS STATE U. . . . . .Normal, Ill.
☆ *Larry Bitcon (1 yr., 0-9-0,*

UW, Milwaukee	S 17*	13	Milton 14
Ill Wesleyan ◆	S 24*	7	Ill. Wesleyan 34
Indiana St. . . .	0 1*	21	Indiana St. . 42
Eastern Ill.	0 8	7	Eastern Ill. . . 8
Western Ill ◆	0 15*	15	Western Ill. 28
Central Mich	0 22	8	Central Mich. 32
Bradley ◆	0 29	12	Bradley 29
Northern Ill. ◆	N 5	6	Northern Ill 48
Mankato St. . .	N 12	7	Whitewater St .48

Colors: Red and White. Nickname: Redbirds
AD D. Arley Gillett SID J Russell Steele

ILL., U. OF, CHICAGO. . . . . .Chicago, Ill.
George Strnad (2 yrs., 3-12-0)

Northland ◆ . .	S 24*	7	Milton 31
Ind Central ◆	0 8	7	Eureka 0
Wayne St. U. ◆	0 15	6	Ind. Central . . .22
UW, Milwaukee	0 22*	6	N'western (Wis.) 47
Lakeland ◆ . . .	0 29	7	UW, Milwaukee .48
Illinois Col . . .	N 5	6	Lakeland 25
Concordia ◆ . .	N 12	12	Illinois Col. . . .25
		14	Concordia 40

Colors Orange and Blue Nickname Chikas
AD Sheldon L Fordham

ILLINOIS WESLEYAN U. . . . . .Bloomington, Ill.
Don Larson (12 yrs., 59-43-3)

Illinois St	S 24*	34	Illinois St. 7
North Park ◆ . .	0 1*	27	North Park 14
North Central . .	0 8	21	North Central . . 7
Carroll (Wis) ◆	0 15	21	Carroll (Wis.) .18
Wheaton ◆	0 22	33	Wheaton 0
Augustana (Ill.)	0 29	20	Augustana (Ill.) 7
Carthage ◆ . . .	N 5	37	Carthage . . . 13
Millikin	N 12	62	Millikin 0

Colors. Green and White. Nickname: Titans
AD: Jack Horenberger SID Ed Alsene

INDIANA ST. UNIVERSITY. . . . . .Indiana, Pa.
☆ *Chuck Klausing (2 yrs., 14-6-0)*

Ball State ◆	S 17	14	Ball State .26
Geneva ◆	S 24	20	Geneva 19
Shippensburg	0 1	46	Shippensburg . . . 7
Edinboro St.	0 8	6	Edinboro St. . . .10
Ferris St. ◆ . . .	0 15	57	Ferris St. 0
Clarion St.	0 22	9	Clarion St. 18
Slippery Rock . . .	0 29	14	Slippery Rock . . 7
California St. ◆	N 5	43	California St. . .27
Lock Haven St. ◆	N 12	50	Lock Haven St. .21

PSCAC Championship

		10	L. Stroudsburg .26

Colors: Maroon and Slate. Nickname: Big Indians
AD: Chuck Klausing SID: James Kearney

◆ Home games on each schedule. * Night games. ☆ NCAA-member institution.

INDIANA STATE UNIV. . . . . .Terre Haute, Ind.
☆ *Jerry Huntsman (4 yrs., 29-3-0)*

Eastern Ill.	S 17	17	Eastern Ill. . . .
Butler	S 24	7	Butler 27
Illinois St. ◆	0 1*	42	Illinois St. 21
St. Joseph's ◆	0 8	6	St. Joseph's . 14
Valparaiso	0 15	24	Valparaiso 21
Evansville ◆ . .	0 22	14	Evansville . . 0
Ball State	0 29	15	Ball State . . 52
DePauw ◆ . . .	N 5	14	DePauw 14
Camp LeJeune	N 12		

Colors: Blue and White Nickname: Sycamores
AD: John L. Longfellow SID: Keith Overpeck

IOWA, STATE COL. OF. . . . . .Cedar Falls, Ia.
☆ *Stan Sheriff (6 yrs., 41-14-2)*

Northern Mich. .	S 10	7	Northern Mich. .10
Drake ◆	S 24*	16	Southern Ill. . .23
North Dakota . .	0 1	7	No. Dakota St. .20
Augustana (SD)	0 8	0	North Dakota 34
Southern Ill ◆	0 15*	7	Drake . 41
Morningside ◆	0 22	14	Morningside 7
So. Dakota St. ◆	0 29	27	Augustana (SD) 21
South Dakota . .	N 5	41	So Dakota St. . 0
No. Dakota St. ◆	N 12	41	South Dakota . . 0

Colors: Purple and Gold. Nickname. Panthers
AD: Dr. J. H. Witham SID. Dick Dietl

ITHACA COLLEGE. . . . . .Ithaca, N. Y.
☆ *Richard S. Lyon (11 yrs., 49-34-0)*

West Chester ◆	S 17	7	Clarion St. .
Tufts	S 24	28	Southern Conn 3.
Montclair St. ◆	0 1	19	Montclair St. 1.
Cortland St. . . .	0 8	13	Cortland St. 12
Susquehanna ◆	0 15	34	Susquehanna . 0
C. W. Post	0 22	39	C. W. Post . 6
Bridgeport ◆ . . .	0 29	14	Bridgeport . 7
American Int. . . .	N 5	50	American Int. 6

Colors: Blue and Gold Nickname: Bombers
AD: Carlton Wood SID: David P. Wohlhueter

JACKSON STATE COL. . . . . .Jackson, Miss.
☆ *Roderick Paige (2 yrs., 11-7-1)*

Prairie View ◆	S 17*	7	Prairie View . . 7
Alcorn A&M . . .	S 24*	21	Alcorn A&M 6
Arkansas AM&N ◆	0 1*	24	Arkansas AM&N 21
Alabama St. . . .	0 8*	56	Alabama St. . . 6
Southern U. . . .	0 15*	21	Southern U. . 24
Grambling	0 22*	20	Grambling 51
Wiley ◆	0 29	35	Wiley 14
Tex. Southern ◆	N 5	14	Tex. Southern . 2.
Miss. Valley ◆	N 19	18	Miss. Valley . . .14

Colors Navy Blue and White Nickname: Tigers
AD Tellis B. Ellis SID. Haskell Bingham

JACKSONVILLE ST. COL. . . . .Jacksonville, Ala.
Jim Blevins (1 yr., 7-2-0,

Florence St. ◆	S 17*	6	Chattanooga . . .14
Samford	S 24	23	Samford . . . 3
Carson-Newman ◆	0 1*	9	Troy St. . . . 7
Tex. Lutheran ◆	0 8*	24	SE Missouri 13
Troy St. ◆ . . .	0 15*	20	Miss. Col. . . 0
Miss. Col.	0 22*	11	Tampa 30
Chattanooga	0 29*	10	Delta St. . . . 9
Delta St.	N 5*	21	Livingston St. 14
Livingston St ◆	N 12*	6	Florence St. 0

Colors: Red and White. Nickname. Gamecocks
SID: Rudy Abbott

JOHN CARROLL UNIV. . . . . .Cleveland, Ohio
☆ *Jerry Schweickert (1 yr., 5-1-1)*

Wash. & Jeff. ◆	0 1	3	Wash. & Jeff. 9
Case Tech	0 8	0	Wayne St. U. . 8
Eastern Mich. ◆	0 15	7	Eastern Mich. . . 6
Capital	0 22	20	West. Reserve . 0
West. Reserve	0 29	20	Case Tech 7
Allegheny	N 5	21	Thiel 7
Bethany (WV) ◆	N 19	20	Bethany (WV) .14

Colors: Blue and Gold. Nickname Blue Streaks
AD. Herbert Eisele SID: Gary McKillips

JOHNS HOPKINS U. . . . . .Baltimore, Md.
☆ *Alex Sotir (1st yr. as hd. coach)*

Frank. & Marsh. ◆	0 1	14	Frank. & Marsh. 27
Ursinus	0 8	6	Ursinus 6
Haverford ◆	0 15	16	Haverford . 36
Hamp.-Sydney . . .	0 22	0	Hamp.-Sydney . .40
Hobart ◆	0 29	14	Hobart 27
Swarthmore	N 5	6	Swarthmore . . . 35
Dickinson ◆ . . .	N 12	6	Dickinson 48
Western Md . .	N 19	24	Western Md. . 6

Colors: Columbia Blue & Bl. Nickname Blue Jays
AD: Marshall Turner, Jr. SID: W. F. Herman

JOHNSON C. SMITH. . . . . .Charlotte, N. C.
☆ *Eddie McGirt (8 yrs., 51-20-1)*

Benedict	S 17*	12	Benedict . . . 18
Tuskegee ◆ . . .	S 24*	0	Tuskegee 2
No Caro. A&T ◆	0 1*	12	No. Caro. A&T .18
S C State . . .	0 8	6	S C. State 26
Shaw ◆ . . .	0 22	44	Shaw . . 22
Winston Salem ◆	0 29	28	Winston-Salem 16
No. Caro. Col. .	N 5	42	No Caro Col 0
Fayetteville ◆ .	N 12	32	St. Augustine's . 0
Livingstone	N 19	34	Livingstone 13

Colors: Blue and Gold. Nickname Golden Bulls
AD: Dr. Jack S. Brayboy SID: Bill Johnson

JUNIATA COLLEGE. . . . . .Huntingdon, Pa.
☆ *Fred W. Prender (3 yrs., 12-12-0)*

Albright ◆	S 24	7	Albright 24
Upsala ◆ . . .	0 1	14	Waynesburg . . 43
Susquehanna . . .	0 8	38	Susquehanna . . 6
Geneva	0 15	26	Geneva . . . 30
Lycoming ◆ . . .	0 22	17	Lycoming 13
Wilkes	0 29	20	Wilkes 30
Gettysburg ◆	N 5	7	Gettysburg . .54
Moravian ◆	N 12	35	Moravian . . .13

Colors: Navy Blue and Gold Nickname: Indians
AD Fred W. Prender SID Lil Junas

KALAMAZOO COLLEGE. . . . . .Kalamazoo, Mich.
☆ *Rolla Anderson (13 yrs., 53-51-1)*

Ohio Wesleyan ◆	S 24	20	Lake Forest 10
Olivet ◆	0 1	13	Olivet 6
Alma	0 8	14	Alma 3
Adrian ◆	0 15	18	Adrian 8
Albion	0 22	7	Albion 12
Hope	0 29	0	Hope 34
Earlham	N 5	16	Earlham 0
Wittenberg ◆ . . .	N 12	0	Franklin 7

Colors: Orange and Black. Nickname: Hornets
AD: Rolla Anderson SID: Dick Kishpaugh

◆ Home games on each schedule. * Night games. ☆ NCAA-member institution

KANSAS WESLEYAN U. ..... Salina, Kans.
Franklin Bissell (14 yrs., 62-59-6)

S'western (Kan)	S 17*	0 S'western (Kan.)	6
McPherson ◆	S 24*	28 McPherson	13
Bethany (Kan.)	0 1*	13 Bethany (Kan.)	27
Baker ◆	0 8*	0 Baker	27
Ottawa ◆	0 15*	6 Ottawa	27
Bethel	0 22*	31 Bethel	0
Sterling ◆	0 29	13 Sterling	28
Col. Emporia	N 4*	15 Col. Emporia	20
Friends	N 12*	33 Friends	23

Colors. Purple and Gold Nickname: Coyotes
AD· Franklin Bissell SID. Joyce G. Hunt

KEARNEY STATE COL. ..... Kearney, Neb.
Allen H. Zikmund (11 yrs., 81-18-1)

Eastern Mont.	S 10	10 Eastern Mont.	0
Washburn	S 17*	40 Washburn	14
Ft. Hays St. ◆	S 24*	13 Ft Hays St	21
Peru St. ◆	0 1	28 Wayne St (Neb)	12
Wayne St (Neb) ◆	0 8	26 Chadron St.	7
Dakota Wesl.	0 15*	28 Hastings	14
Chadron St.	0 22	13 Peru St.	14
Hastings	0 29*	28 Colo. St. Col.	17
Minot St. ◆	N 5*	27 Northern St.	6
Northern St ◆	N 12*		

Colors. Blue and Gold. Nickname: Antelopes
AD· Charlie Foster SID· Donald Briggs

KENTUCKY STATE COL. ..... Frankfort, Ky.
☆ *Mel Whedbee (5 yrs., 26-15-0)*

Winston-Salem ◆	S 24	43 Fisk	0
Eastern Mich.	0 1	42 Winston-Salem	12
No. Caro. Col.	0 8	28 Whcaton	12
Central St. (O.)	0 22	20 Central St. (O.)	26
Hillsdale ◆	0 29	18 Hillsdale	26
Lincoln (Mo.) ◆	N 5	22 Lincoln (Mo.)	28
Ed. Waters	N 12	30 Ed. Waters	22
Tenn. State	N 24	8 Tenn. State	19

Colors: Green and Gold Nickname: Thorobreds
AD. Dr. William Exum SID: W. H. Goodwin, Jr.

KENYON COLLEGE ..... Gambier, Ohio
☆ *Henry A. Johnson (2 yrs., 1-16-0)*

Defiance ◆	S 17	28 Defiance	34
Centre	S 24*	0 Earlham	25
Otterbein ◆	0 1	26 Otterbein	33
Sewanee ◆	0 8	0 Sewanee	53
Hiram	0 15	15 Hiram	20
Wilmington ◆	0 22	37 Wilmington	22
Oberlin	0 29	14 Oberlin	41
Mt. Union ◆	N 5	6 Mt Union	49
Denison	N 12	7 Denison	38

Colors: Purple and White. Nickname: Lords
AD: Henry A. Johnson SID· Peter G. Edwards

KINGS POINT (U.S.M.M.A.) .. Kings Point, N. Y.
☆ *George Paterno (1 yr., 4-4-1)*

Temple	S 24*	27 Temple	21
Union	0 1	10 Wagner	7
C. W. Post ◆	0 8	14 C. W. Post	14
Wagner	0 15	13 Hofstra	35
Gettysburg ◆	0 22	21 Gettysburg	30
Northeastern ◆	N 29	13 Northeastern	14
Hofstra	N 5	7 Drexel Tech	22
Coast Guard ◆	N 12	17 Coast Guard	8
Penn Military †	N 26	22 Penn Military	12

† Atlantic City, N J

Colors. Blue and Gray. Nickname: Mariners
AD. Cmdr Jas. Liebertz SID CWO D DeFilippi

KNOX COLLEGE ..... Galesburg, Ill.
☆ *Richard Bowman (1 yr., 1-7-0)*

Ripon	S 24	7 Ripon	38
Beloit ◆	0 1	7 Beloit	41
Grinnell	0 8	8 Grinnell	21
Lawrence	0 15	10 Lawrence	14
Monmouth ◆	0 22	14 Monmouth	6
Coe ◆	0 29	14 Coe	21
Carleton	N 5	8 Carleton	35
St. Olaf ◆	N 12	0 St. Olaf	53

Colors: Purple and Gold. Nickname: Old Siwash
AD: Dean S. Trevor SID. Michael Vlaisavljevich

KNOXVILLE COLLEGE ..... Knoxville, Tenn.
☆ *Iris G. Brown (3 yrs., 6-12-0)*

Livingstone ◆	0 1	8 Benedict	38
Miles ◆	0 8	8 Clark	6
Clark	0 15	14 Tuskegee	16
Ft. Valley ◆	0 22	44 Fisk	12
Fisk	0 29	32 Morehouse	26
Morehouse ◆	N 5	42 Lane	8
Lane	N 12		

Colors: Garnet and Blue. Nickname: Bulldogs
AD. Julian Bell SID Porterfield Bradby

KUTZTOWN STATE COLLEGE .... Kutztown, Pa.
☆ *Donald Heilman (6 yrs., 16-31-1)*

Central Conn. ◆	S 24	0 Central Conn.	25
Millersville	0 1	6 Millersville	19
E. Stroudsburg	0 8	13 E. Stroudsburg	26
Glassboro St. ◆	0 15	19 Glassboro St.	6
Cheyney St. ◆	0 22	12 Cheyney St.	15
West Chester	0 29*	0 West Chester	30
Bloomsburg	N 4*	0 Bloomsburg	47
Mansfield ◆	N 12	0 Mansfield	32

Colors· Maroon and Gold Nickname: Golden Bears
AD. Win Evans

LaCROSSE STATE U. ..... LaCrosse, Wis.
E. William Vickroy (14 yrs., 71-49-5)

Oshkosh	S 17	6 St. Norbert	20
Platteville ◆	S 24*	19 St. Cloud	8
Stevens Point	0 1*	43 Superior	14
UW, Milwaukee	0 8*	30 Eau Claire	20
Stout St ◆	0 15	13 Platteville	0
River Falls	0 22	19 Stout St.	26
Superior ◆	0 28*	7 River Falls	7
Whitewater	N 5	14 Ben..dji	24
Eau Claire ◆	N 12	27 Oshkosh	16

Colors: Maroon and Grey Nickname· Indians
AD· Floyd Gautsch SID: Floyd Gautsch

LAFAYETTE COLLEGE ..... Easton, Pa.
☆ *Kenneth Bunn, Jr. (10 yrs., 45-32-3)*

Harvard	S 24	0 Colgate	40
Hofstra ◆	0 1	14 Columbia	10
Delaware	0 8	7 Hofstra	31
Tufts	0 15	7 Delaware	40
Bucknell	0 22	12 Temple	27
Gettysburg ◆	0 29	14 Bucknell	13
Rutgers	N 5	20 Gettysburg	40
Colgate ◆	N 12	23 Rutgers	18
Lehigh ◆	N 19	10 Davidson	14
		14 Lehigh	20

Colors· Maroon and White. Nickname Leopards
AD Olav Kollevoll SID Robert W. Smith

◆ Home games on each schedule * Night games ☆ NCAA member institution

LAKE FOREST COLLEGE ... Lake Forest, Ill.
☆ *Mike Dau (1st yr. as hd. coach)*

Carthage	S 24	13 Carthage	14
Concordia (Ill.)	0 1	10 Kalamazoo	20
Adrian	0 8	14 Concordia (Ill.)	6
Elmhurst ◆	0 15	28 Adrian	14
Iowa Wesl	0 22	43 Oberlin	14
Carroll (Wis.) ◆	0 29	7 Earlham	14
		0 Carroll (Wis.)	20

Colors· Red and Black Nickname· Foresters
AD: Nick Wasylik SID. Bob Verdi

LAMAR TECH ..... Beaumont, Tex.
☆ *Vernon Glass (3 yrs., 17-11-1)*

Western Mich.	S 17	15 E. Cent. Okla.	14
SW Missouri ◆	S 24*	20 New Mexico St.	21
SW Louisiana	0 8*	37 Pensacola NAS	0
Ab. Christian ◆	0 15*	20 Arkansas St.	7
McNeese St. ◆	0 22*	28 Ab. Christian	18
Arkansas St.	0 29	6 Texas A&I	14
Trinity U.	N 5	6 SW Louisiana	20
Louisiana Tech ◆	N 12	21 Trinity U.	3
Arlington St. ◆	N 19*	21 West Texas St.	14
Quantico Mar.	N 24	21 Arlington St.	31

Colors: Red and White. Nickname: Cardinals
AD. James B. Higgins SID: Joe Lee Smith

LANE COLLEGE ..... Jackson, Tenn.
☆ *J. M. Hathorne (2 yrs., 1-15-0)*

Albany St. ◆	S 17*	6 Albany St.	40
Clark	S 24	0 Clark	26
Morehouse	0 1	8 Savannah St.	18
Savannah St. ◆	0 8	0 Ed. Waters	34
Tuskegee ◆	0 22	0 Ft. Valley St.	94
Paul Quinn	0 29	12 Fisk	14
Fisk	N 5	8 Knoxville	42
Knoxville ◆	N 12	0 Alabama St.	62
Alabama St. ◆	N 19*		

Colors Red and Blue. Nickname· Dragons
AD: James A. Cooke SID: Stafford Thompson

LAWRENCE U. ..... Appleton, Wis.
☆ *Ron Roberts 1(yr., 5-3-0)*

Carleton ◆	S 24	35 Carleton	7
St. Olaf	0 1	26 St. Olaf	21
Cornell Col.	0 8	13 Cornell Col	8
Knox ◆	0 15	14 Knox	10
Ripon ◆	0 22	3 Ripon	21
Grinnell	0 29	16 Grinnell	18
Monmouth	N 5	27 Monmouth	7
Beloit ◆	N 12	21 Beloit	22

Colors: Blue and White. Nickname Vikings
AD: Bernie Heselton SID: Jim Harp

LEHIGH UNIVERSITY ..... Bethlehem, Pa.
☆ *Fred H. Dunlap (1 yr., 1-8-0)*

Pennsylvania	S 24	14 Pennsylvania	20
Drexel Tech ◆	0 1	13 Cornell	49
Rutgers ◆	0 8	0 Rutgers	6
Gettysburg	0 15	17 Gettysburg	26
Delaware	0 22	21 Delaware	42
Colgate	0 29	15 Furman	27
Davidson ◆	N 5	23 Davidson	37
Bucknell ◆	N 12	0 Bucknell	41
Lafayette	N 19	20 Lafayette	14

Colors: Brown and White. Nickname: Engineers
AD: William B. Leckonby SID: Joe Whritenour

LEBANON VALLEY COL. ..... Annville, Pa.
☆ *Bill McHenry (5 yrs., 24-14-0)*

Wilkes ◆	S 24	16 Wilkes	24
Drexel Tech	0 8	8 Drexel Tech	12
Muhlenberg ◆	0 15	32 Muhlenberg	14
Moravian	0 22	23 Moravian	0
Dickinson	0 29	8 Dickinson	20
Albright ◆	N 5	25 Albright	23
Dela Valley	N 12	34 Dela. Valley	18
Penn Military ◆	N 19	29 Penn Military	7

Colors: Blue, White. Nickname· Flying Dutchmen
AD Bill McHenry SID: Richard Showers

LENOIR RHYNE COLLEGE ..... Hickory, N. C.
Hanley Painter (4 yrs., 24-16-1)

Wofford	S 17*	27 Wofford	35
Presbyterian	S 24*	35 Presbyterian	14
Newberry	0 1*	3 Newberry	0
Appalachian ◆	0 8*	23 Appalachian	6
Guilford ◆	0 15*	20 Frederick	27
Western Caro. ◆	0 22*	14 Western Caro.	13
Carson-Newman ◆	0 29	21 Carson Newman	12
Elon	N 12*	0 East Carolina	44
Catawba	N 24	20 Elon	6
		35 Catawba	7

Colors. Red and Black Nickname: Bears
AD Hanley Painter SID: Rick Abercrombie

LEWIS AND CLARK COLLEGE ... Portland, Ore.
Fred Wilson (1 yr., 3-5-0)

Cal Lutheran	S 17	22 Portland St.	0
Portland St. ◆	S 24	20 Whitman	6
Whitman ◆	0 1	20 Linfield	38
Pacific (Ore.)	0 8*	20 Pac. Lutheran	21
Puget Sound	0 15	13 Willamette	19
Willamette ◆	0 22	14 Brit. Columbia	0
Linfield	0 29*	9 Pacific (Ore.)	19
Pac. Lutheran ◆	N 5	13 Col. Idaho	14
Col. Idaho	N 12		

Colors: Orange and Black. Nickname: Pioneers
AD: Joe Huston SID: James White

LINCOLN UNIVERSITY .... Jefferson City, Mo.
☆ *Dwight T. Reed (20 yrs., 106-62-6)*

Arkansas AM&N ◆	S 24	6 Peru St.	0
Youngstown	0 1	6 Arkansas AM&N	19
Central St. (O)	0 8	6 Central Ia.	4
Parsons	0 15	9 Southern Ill.	6
Northwood	0 22	34 Central St. (O.)	8
Moorhead St. ◆	0 29	12 Moorhead St.	14
Kentucky St	N 5	28 Kentucky St.	22
Tennessee St. †	N 12	6 Tennessee St.	31
Langston ◆	N 19	0 Langston	30
		18 Grambling	54

† St. Louis, Mo.

Colors: Blue and White. Nickname· Tigers
AD· Dwight T. Reed SID. James A Saunders

LINFIELD COLLEGE ..... McMinnville, Ore.
Paul Durham (18 yrs., 106-48-11)

Whitworth ◆	S 17*	17 Pac. Lutheran	0
Cal Poly (SLO)	S 24*	10 Cal Poly (SLO)	7
Pac. Lutheran	0 1*	38 Lewis & Clark	20
Col. Idaho ◆	0 8*	14 Humboldt St.	20
Central Wash ◆	0 15*	62 Whitman	16
Pacific (Ore) ◆	0 22*	40 Pacific (Ore.)	6
Lewis & Clark ◆	0 29*	40 Col Idaho	6
Willamette	N 5	26 Willamette	6
Whitman	N 12		
NAIA Playoff—30 Sul Ross St.			27
NAIA Championship—0 St. John's			33

Colors Cardinal and Purple. Nickname: Wildcats
AD. Paul Durham SID: George Murdock

LIVINGSTONE COLLEGE.....Salisbury, N. C.
☆ *John D Marshall (1 yr., 3 5-0)*

Savannah St. ◆	S 17	6 Fayetteville	8
Fayetteville	S 24*	13 St Augustine	10
Knoxville	0 1	24 Winston Salem	19
Winston-Salem ◆	0 8	20 Norfolk St	22
Norfolk St ◆	0 22	35 St Paul's	14
St Paul's	0 29	41 Howard U	14
Howard U	N 5	17 Elizabeth City	22
Eliz City ◆	N 12	13 J C Smith	34
J C Smith ◆	N 19		

Colors Blue and Black Nickname Bears
AD Walter E Brown, Jr SID Harlee H Little

LOCK HAVEN STATE COL.....Lock Haven, Pa.
☆ *Hubert H Jack (20 yrs., 95-72-7)*

Maryland St ◆	S 17*	25 Bloomsburg St	13
Bloomsburg St.	S 23*	38 California St	13
California St	0 1	14 Clarion St	.21
Clarion St ◆	.0 8*	33 Shippensburg	..34
Shippensburg ◆	0 15	27 Edinboro St.	..14
Edinboro St.	.0 22	21 Mansfield St	. 7
Youngstown	.0 27*	21 Slippery Rock	14
Slippery Rock ◆	N 5	21 Indiana St.	.50
Indiana St.	N 12		

Colors Maroon and Gray Nickname: Bald Eagles
AD: Stephen Jacobs SID: Edward Young

LONG BEACH ST. COL.....Long Beach, Calif.
☆ *Don Reed (8 yrs., 43-32-2)*

San Fran. St. ◆	S 24*	47 Nevada	0
San Fernando	.0 1*	33 C.P. Pomona	... 6
San Diego St ◆	0 8*	34 Sacramento St.	. 7
UC, Santa Barb ◆	0 15*	35 San Diego St	32
Northern Ariz	0 22	28 UC Santa Barb	7
Cal Poly (SLO) ◆	0 29*	54 San Fernando	. 6
Fresno St	N 5*	34 Cal Poly (SLO)	. 7
L A State	N 12*	14 Fresno St	..12
Pacific (Cal.) ◆	N 19*	21 L A State	. 27
		27 Pacific (Cal.)	7

Colors: Brown and Gold. Nickname: Forty-Niners
AD: Dr. Walter C Crowe SID: Ken Schwoerer

LOS ANGELES STATE COL. Los Angeles, Calif.
☆ *Homer Beatty (3 yrs., 25-2-0)*

Pacific (Cal.)	S 17*	0 Bowling Green	21
Weber St.	.0 1*	35 Cal Western	... 8
Fresno St. ◆	..0 22*	41 CP, Pomona	. 0
Ab Christian ◆	0 29*	26 San Diego St	12
Cal Poly (SLO)	N 5*	17 Fresno St.	. 15
Long Beach St ◆	N 12*	37 Hawaii	. 7
San Fernando	N 19*	7 Cal Poly (SLO)	3
San Diego St.	. N 26*	27 Long Beach St	21
		53 San Fernando	0
		Camellia Bowl	
		18 UC, Santa Barb.	10

Colors: Black and Gold Nickname: Diablos
AD Cameron Deeds SID Tim Salinger

LOUISIANA COLLEGE.. ..... Pineville, La.
☆ *Eugene Southern (3 yrs, 6-20-0)*

SW Louisiana ◆	S 17*	0 SW Louisiana	30
NW Louisiana	. S 24*	3 NW Louisiana	10
Samford ◆	. 0 1*	7 SE Louisiana	23
NE Louisiana	0 8*	13 NE Louisiana	12
SE Louisiana	0 15*	2 Samford	. 26
Ouachita	0 22*	0 McNeese St	. 10
McNeese St	0 29*	13 Florence St	. 0
Troy St ◆	N 12*	7 Troy St	. .. 10
Delta St ◆	N 19*	7 Delta St	.. 30

Colors: Orange and Blue Nickname Wildcats
AD Billy Allgood SID Oscar Hoffmeyer, Jr

LOUISIANA TECH ..... Ruston, La.
☆ *Joe Aillet (25 yrs., 150-77-8)*

Southern Miss	S 17*	0 Rice	. .14
Alabama †	. S 24*	14 McNeese St	20
McNeese St ◆	.0 1*	8 SW Louisiana	16
Arkansas St	. 0 8*	42 NW Louisiana	. 14
SW Louisiana	0 15*	20 Tenn Tech	. 6
NW Louisiana ‡	0 22*	16 SE Louisiana	. 14
Tenn Tech	0 29*	7 Southern Miss	.31
SE Louisiana ◆	N 5	54 NE Louisiana	7
Lamar Tech	N 12		
NE Louisiana	N 19*		

† Birmingham Ala
‡ Shreveport, La.

Colors Red and Blue Nickname Bulldogs
AD Joe Aillet SID Pete Dobbs

LUTHER COLLEGE..... ..Decorah, Ia.
☆ *Edsel K. Schweizer (11 yrs., 93-28-4)*

Mankato St ◆	S 17	14 Central (Ia.)	. 19
Buena Vista	S 24	13 Buena Vista	. 6
Wartburg ◆	0 1	9 Dubuque	. 7
Simpson ◆	0 8	7 Parsons	20
Upper Iowa	.0 15	20 Upper Iowa	 7
Wm Penn ◆	.0 22	18 Wartburg	 6
Central (Ia.)	0 29	53 Wm Penn	 0
Dubuque ◆	N 5	20 St Norbert	21
Gustavus Adol ◆	N 12	44 Simpson	14

Colors: Blue and White Nickname Norsemen
AD Edsel K. Schweizer SID David Norris

LYCOMING COLLEGE.....Williamsport, Pa.
☆ *David Busey (12 yrs., 37-51-3)*

Delaware Valley	.S 17	6 Delaware Valley	0
Grove City ◆	S 24	12 Grove City	. 16
Albright	0 1*	19 Albright	 9
Western Md ◆	0 8	13 Western Md	. .19
Ursinus	0 15	7 Ursinus	. . 6
Juniata	0 22	13 Juniata	17
Franklin & Marsh	0 29	27 Susquehanna	. . 8
Muhlenberg ◆	N 5	76 Muhlenberg	6

Colors: Blue and Gold. Nickname Warriors
AD David Busey SID Lawrence Swartz

MACALESTER COLLEGE..... ..St. Paul, Minn.
☆ *Robert Lord (2 yrs., 1-15-0)*

Wartburg	S 10*	7 Morningside	31
DePauw ◆	S 17*	0 St John's	 48
Hamline ◆	S 24*	12 Augsburg	42
St John's	0 1	0 Gustavus Adol	..27
Augsburg	0 8	14 St Thomas	..22
Gustavus Adol ◆	0 15	0 Concordia	. 54
St Thomas	0 21*	6 UM Duluth	.34
Concordia ◆	0 29	6 Hamline	. .. 21
UM, Duluth	N 5*		

Colors: Orange and Blue Nickname Scots
AD: Ralph Lundeen SID Ivan Berg

MAINE, UNIVERSITY OF..... .Orono, Me.
☆ *Harold Westerman (15 yrs., 76-33-7)*

Massachusetts	S 17	10 Massachusetts	.. 8
Boston U ◆	S 24	18 Boston U	 7
Buckneil ◆	0 1	35 Vermont	.. . 6
New Hampshire	. 0 8	48 New Hampshire	13
Connecticut	. 0 15	24 Connecticut	. 6
Rhode Island ◆	.0 22	36 Rhode Island	. 0
Colby ◆	.... 0 29	42 Colby	 14
Youngstown	. N 5	27 Youngstown	. 22
Vermont ◆	... N 12	0 Tampa	. . 2

Tangerine Bowl—0 East Carolina . 31

Colors: Blue and White. Nickname. Black Bears
AD Harold Westerman SID Leonard N Harlow

MANCHESTER COLLEGE..No. Manchester, Ind.
Jack E Jarrett (4 yrs, 11-21-2)

Adrian	S 17*	19 Adrian	. 7
Taylor	..S 24	7 Taylor	. . . 7
Franklin ◆	.0 1	7 Franklin	. . . 7
Hanover	. 0 8	7 Hanover	... 27
Earlham ◆	. 0 15	13 Earlham	. ..14
Anderson	. 0 22	13 Anderson	. . . 19
Bluffton ◆	0 29	12 Bluffton	. 20
Wilmington	. N 5	25 Wilmington	. . 12
Ind Central ◆	N 12	27 Ind Central	.40

Colors: Black and Gold. Nickname: Spartans
AD: Jim Gratz SID: Mike Emrick

MANKATO STATE COLLEGE....Mankato, Minn.
☆ *Bob Otto (18 yrs., 78-75-7)*

Luther	.. S 17	6 Stout	. 6
Winona St. ◆	.S 24*	14 St Cloud	.. 7
St Cloud ◆	. 0 1*	25 Moorhead St.	... 0
Moorhead St.	. 0 8*	13 Bemidji St.	20
Bemidji St. ◆	.0 15	12 Michigan Tech	.21
Michigan Tech	0 22	13 Winona St.	12
St. Norbert	.. 0 29*	23 St. Norbert	 7
Western Ill. ◆	N 5	12 Western Ill.	40
Illinois St. ◆	.N 12	14 S. D. State	 7

Colors: Purple and Gold. Nickname. Indians
AD John B. Hodapp SID: Bill Nelson

MANSFIELD STATE COL.....Mansfield, Pa.
Rod Kelchner (1st yr. as hd. coach)

Geneva	S 17*	13 Delaware St.	...26
Delaware St. ◆	S 24	7 Clarion St	13
Bloomsburg St	S 30*	7 Bloomsburg St	. 6
Cheyney St	0 8	22 Cheyney St.	. . . 7
Millersville ◆	0 15	14 Millersville	. . . 0
E Stroudsburg ◆	0 22	6 E Stroudsburg	26
Brockport St ◆	0 29	7 Lock Haven	21
West Chester ◆	N 5	0 West Chester	...27
Kutztown St.	N 12	32 Kutztown St.	... 0

Colors: Red and Black. Nickname: Mountaineers
AD: Robert Moore SID: William Clark

MARIETTA COLLEGE.....Marietta, Ohio
☆ *Joe McDaniel (1st yr. as hd. coach)*

Hillsdale	S 17*	7 Hillsdale	..19
California St ◆	S 24*	21 Susquehanna	. . 7
Muskingum	0 1	0 Muskingum	. . 47
Hiram ◆	. 0 8	7 Hiram	41
Capital	. 0 15	7 Capital	.. 28
Otterbein ◆	.0 22	0 Otterbein	. . 10
Mt Union	. 0 29*	0 Mt Union	41
WVa Wesleyan ◆	N 5	7 W Va Wesleyan	34
Ashland ◆	N 12	0 Ashland	. . 14

Colors Blue and White Nickname Pioneers
AD William O Wheteell SID Lew Yeager

MARYLAND STATE COL... Princess Anne, Md.
☆ *Roosevelt Gilham (2 yrs., 9-4-1)*

Lock Haven	S 17*	16 Va Union	. 14
Va Union	0 1*	21 Morgan St	33
Morgan St ◆	0 8	26 No Caro A&T	14
No Caro A&T ◆	0 15	35 No Caro Col	0
No. Caro Col	0 22	14 Norfolk St	. . 0
Norfolk St	0 29	14 S C State	17
Delaware St ◆	N 12	41 Delaware St	. 8
Southern Conn ◆	N 19		

Colors Maroon and Gray Nickname Hawks
AD Robert E. Smith SID. Robert E Smith

◆ Home games on each schedule. * Night games

MARYVILLE COLLEGE.. .....Maryville, Tenn.
☆ *Howard Tomlinson (2 yrs, 7-10-1)*

Western (Tenn.) ◆	S 17*	0 Western (Tenn.)	14
Georgetown	S 24	8 Centre	. 14
Mars Hill	0 1	0 Georgetown	23
Emory & Henry ◆	0 8	12 Emory & Henry	13
Livingston St ◆	0 15*	0 Livingston St	30
Harding	0 22	6 Guilford	. 39
Centre	. 0 29	13 Millsaps	. 28
Millsaps ◆	N 5*	6 Mars Hill	. 6
Carson-Newman	N 12	7 Carson Newman	.37
		Honaker Bowl	
		17 Earlham	26

Colors: Orange and Garnet. Nickname: Scots
AD: Boydson H. Baird SID: Duncan Bennett

MASSACHUSETTS, U. OF. . . .Amherst, Mass.
☆ *Vic Fusia (5 yrs., 34-11-1)*

Maine ◆	.. ..S 17	8 Maine	.. 10
Dartmouth	..S 24	41 American Int	.. 0
Connecticut ◆	..0 8	6 Buffalo	18
Rhode Island ◆	.0 15	20 Connecticut	 7
Boston U. ◆	...0 22	30 Rhode Island	0
Vermont	0 29	34 Boston U.	18
Holy Cross	N 5	41 Vermont	 6
New Hampshire ◆	N 12	27 Holy Cross	.. 0
Boston Col. ◆	.N 19	46 New Hampshire	. 0

Colors: Maroon and White Nickname. Redmen
AD: Warren P. McGuirk SID: Richard H. Page

McMURRY COLLEGE..... ..... Abilene, Tex.
Grant Teaff (6 yrs., 23-35-2)

Angelo St.	S 17*	9 Angelo St.	.. . 7
Tarleton St ◆	S 24*	12 Trinity U	12
Ab Christian ◆	0 1*	9 Ab Christian	8
East Texas St	0 8*	0 Sul Ross	.. . 3
Sam Houston ◆	0 15*	6 SW Texas St	17
Texas A&I	..0 22*	16 Arlington St.	11
SW Texas St ◆	0 29	3 Tarleton St	.. 0
Sul Ross St.	...N 5*	16 Tex Lutheran	.. 0
S F. Austin ◆	N 12*	29 S. F. Austin	...45
Howard Payne	N 19	7 Howard Payne	10

Colors Maroon and White. Nickname: Indians
AD P E. Shotwell

McNEESE STATE COL.....Lake Charles, La.
☆ *James E. Clark (1st yr. as hd. coach)*

Texas A&I	S 17*	12 Tampa	. 16
Pensacola Navy ◆	S 24*	13 Pensacola Navy	24
La Tech	. 0 1*	20 La Tech	14
Arlington St	0 8*	14 NE Louisiana	6
NE Louisiana ◆	0 15*	0 Memphis St	..28
Lamar Tech.	.0 22*	10 Louisiana Col	0
Louisiana Col ◆	0 29*	29 NW Louisiana	.21
NW Louisiana ◆	N 5*	12 SE Louisiana	8
SE Louisiana	N 12	7 SW Louisiana	. 14
SW Louisiana ◆	N 19*		

Colors Purple and Gold Nickname Cowboys
AD A I Ratcliff SID Jim Wynn

MICHIGAN TECH.....Houghton, Mich.
☆ *Bill Lucier (3 yrs, 16-8-1)*

Alma	S 17	29 Ferris St	.. 0
Bemidji St	. S 24	14 Moorhead St	. 7
Moorhead St	0 1*	13 Winona St	. 12
Winona St ◆	0 8	29 St Cloud St	. 0
St Cloud St	0 15	21 Mankato St	. 12
Mankato St ◆	0 22	8 Bemidji St	. 9
Northwood ◆	0 29	13 Northwood	. 20
Ferris St ◆	N 5	26 Superior St	.13

Colors Silver and Gold Nickname Huskies
AD Alar J Boyard SID Tom Greenhoe

☆ NCAA member institution.

MIDDLEBURY COLLEGE.....Middlebury, Vt.
☆ *Walter J. Nelson (23 yrs., 92-64-11)*

Rensselaer	S 17	0 Wesleyan	17
Wesleyan ◆	S 24	15 Worcester Tech	14
Worcester Tech ◆	0 1	12 Williams	28
Williams	0 8	7 Bates	20
Hamilton	0 15	14 Rensselaer	28
Bates ◆	0 22	14 Norwich	12
Norwich ◆	0 29	0 Vermont	7
Vermont	N 5		

Colors: Blue and White Nickname: Panthers
AD: Walter J. Nelson SID: Max Petersen

MIDDLE TENN. ST. U....Murfreesboro, Tenn.
☆ *Charles M. Murphy (19 yrs., 141-47-8)*

Pensacola NAS ◆	S 17*	44 Florence St.	14
UT, Martin	S 24*	24 UT. Martin	14
Western Ky	0 1	21 Western Ky.	0
Eastern Ky. ◆	0 8*	14 Eastern Ky.	10
Chattanooga	0 15*	30 Chattanooga	7
Morehead St ◆	0 22*	30 Morehead St.	28
Austin Peay ◆	0 29	24 Austin Peay	20
Murray St. ◆	N 5	28 Murray St	24
East Tenn St.	N 12*	43 East Tenn St.	19
Tenn Tech	N 24	28 Tenn Tech	21

Colors: Blue and White. Nickname: Blue Raiders
AD: Charles M. Murphy SID: Robert T. Brooks

MIDLAND LUTHERAN COL.... Fremont, Nebr.
Max Kitzelman (2 yrs., 10-6-0)

Neb. Wesleyan ◆	S 17*	6 Neb. Wesleyan	19
Wayne St (Neb)	S 24*	20 Concordia	7
Concordia	0 1*	20 Dana	0
Dana ◆	0 8*	10 Yankton	28
Yankton	0 15	12 Westmar	7
Westmar	0 22	34 Sioux Falls	6
Sioux Falls ◆	0 29	33 N'western (Ia)	14
N'western (Ia) ◆	N 5	26 Wayne St (Neb)	14

Colors: Black and Orange. Nickname: Warriors
AD: Max Kitzelman SID: Stan Sass

MIDWESTERN COLLEGE.....Denison, Iowa
☆ *Don Larsen (3 yrs., 15-7-0)*

Pillsbury	S 17	32 Graceland	24
St Mary	0 1	34 Pillsbury	3
Hiram Scott ◆	0 8*	57 Ottumwa Chiefs	13
Norfolk JC ◆	0 15*	1 Ottumwa Chiefs	0
Jamestown	0 22	40 Worthington JC	19
Milton ◆	0 29	34 Graceland	0
Tex Lutheran	N 5*		
E. Cen. Okla	N 12*		

Colors: Red and Blue. Nickname: Packers
AD: Roger D. Nielsen SID: Roger D. Nielsen

MILLERSVILLE ST. COL.....Millersville, Pa.
☆ *George A. Katchmer (12 yrs., 47-50-2)*

Clarion ◆	S 17	41 Glassboro	0
Glassboro	S 24*	19 Kutztown	6
Kutztown ◆	0 1	14 West Chester	25
West Chester ◆	0 8	0 Mansfield	14
Mansfield	0 15	27 Blomsburg	32
Bloomsburg	0 22	6 E. Stroudsburg	33
E. Stroudsburg ◆	0 29	26 Cheyney	13
Cheyney	N 5	22 Brockport	20
Curry	N 12		

Colors: Black and Gold. Nickname Mustangs
AD: Dr. R. J. Runkle SID: Earl M. Hite

MILLSAPS COLLEGE.....Jackson, Miss.
☆ *Harper Davis (2 yrs., 2-14-0)*

Livingston St.	S 10*	0 Austin	32
Sewanee	S 24	0 Sewanee	19
Austin ◆	0 8	7 Georgetown	10
S'western (Ten) ◆	0 15	21 S'western (Ten)	12
Rand.-Macon	0 22	0 Harding	14
Harding ◆	0 29	28 Maryville	13
Maryville	N 5*	14 Livingston St.	35
Ouachita ◆	N 12	6 Ouachita	31

Colors: Purple and White. Nickname: Majors
AD: J. A. Montgomery SID David Davidson

MINOT STATE COL.....Minot, N. D.
Hank Hettwer (1st yr. as hd. coach)

Jamestown	S 17*	12 Dickinson St.	14
N.D. Science ◆	S 24*	40 Jamestown	20
UM, Morris ◆	0 1*	26 N D. Science	0
UND, Ellendale	0 8	20 UM, Morris	13
Mayville St. ◆	0 15	38 UND, Ellendale	0
Valley City	0 21*	7 Mayville St.	12
Dickinson St. ◆	0 29*	25 Valley City	21
		14 St. Cloud	14

Colors: Red and Green. Nickname: Beavers
AD: Dr. D. A. Pennybaker SID: Russ Smith

MISSISSIPPI COL.....Clinton, Miss.
Hartwell McPhail (7 yrs., 37-21-4)

Henderson St. ◆	S 15*	0 Henderson St.	9
SE Oklahoma	S 24*	14 Arkansas A&M	16
Arkansas A&M ◆	S 29*	21 Florence St.	7
Florence St. ◆	0 8*	35 Troy St.	15
Ouachita	0 15*	0 Jacksonville St.	20
Jacksonville St. ◆	0 22*	12 Samford	20
Samford	0 29	0 Conway St.	25
Conway St. ■	N 5*	21 Austin	19
Southern St.	N 12*	14 Livingston St.	33
Livingston St	N 19		

Colors: Blue and Gold. Nickname: Choctaws
AD: Hartwell McPhail SID: Norman H. Gough

MONMOUTH COLLEGE.....Monmouth, Ill.
☆ *Norm Ellenberger (1 yr., 2-6-0)*

St. Olaf ◆	S 24	7 St. Olaf	6
Cornell Col. ◆	0 1	19 Cornell Col.	18
Ripon	0 8	6 Ripon	17
Grinnell ◆	0 15	19 Grinnell	26
Knox	0 22	6 Knox	14
Beloit	0 29	12 Beloit	23
Lawrence ◆	N 5	7 Lawrence	27
Coe	N 12	9 Coe	14

Colors: Red and White. Nickname: Fighting Scots
AD: Henry Andrew SID: Michael Elliott

MONTANA STATE U.....Bozeman, Mont.
☆ *Jim Sweeney (3 yrs., 16-14-0)*

So Dakota St †	S 10*	22 So. Dakota St.	0
Portland St.	S 17	17 Wichita St.	6
Idaho ◆	S 24	16 Weber St.	19
Fresno St. ◆	0 1	10 Fresno St.	25
No. Dakota St.	0 8	0 Idaho St.	14
Idaho St. ◆	0 15	7 No Dakota St.	14
Weber St. ◆	0 22	12 North Dakota	21
North Dakota	0 29	24 Montana	7
Montana	N 5	7 San Jose St.	25
Tulsa	N 12	0 Idaho	54

† Great Falls, Mont.

Colors: Blue and Gold Nickname Bobcats
AD: Gene Bourdet SID: Ken Nicholson

◆ Home games on each schedule. * Night games. ☆ NCAA-member institution.

MONTANA, U. OF.....Missoula, Mont.
☆ *Hugh Davidson (2 yrs., 7-12-0)*

North Dakota †	S 17*	13 Utah	28
South Dakota	S 24*	14 South Dakota	15
Portland St. ◆	0 1	16 Idaho St.	0
Weber St. ◆	0 8	15 Weber St.	14
Pacific (Cal.)	0 15*	21 Utah State	54
Idaho St.	0 22	7 Idaho	35
Northern Ariz	0 29*	13 Pacific (Cal.)	7
Montana St. ◆	N 5	7 Montana St.	24
Idaho	N 12	14 Western Mich.	17
† Billings, Mont.		33 Portland St.	7

Colors: Copper, Silver, Gold. Nickname: Grizzlies
AD: Dr. Walter Schwank SID: Cato Butler

MONTCLAIR ST. COL...Upper Montclair, N. J.
☆ *Dr. Gerald Edwards (6 yrs., 32-12-0)*

E. Stroudsburg ◆	S 23*	6 E. Stroudsburg	7
Ithaca	0 1	14 Ithaca	19
Central Conn.	0 8	13 So. Conn. St.	18
So. Conn. St.	0 15	34 Glassboro St.	8
Delaware St.	0 29	26 Delaware St.	7
Trenton St. ◆	N 5*	27 Trenton St.	0
Glassboro St.	N 12	0 Cortland St.	20
Bridgeport ◆	N 19*	12 Bridgeport	6

Colors: Scarlet and White. Nickname Indians
AD: Henry Schmidt SID: Don Sherlock

MOORHEAD STATE COL.....Moorhead, Minn.
☆ *Dwaine Hoberg (6 yrs., 24-27-1)*

Concordia ◆	S 10*	7 Concordia	28
UM, Morris ◆	S 17*	14 UM.Morris	7
St Cloud St.	S 24	7 Mich. Tech	14
Mich. Tech ◆	0 1*	0 Mankato St.	25
Mankato St. ◆	0 8*	22 Winona St.	24
Winona St.	0 15*	14 Bemidji St.	7
Bemidji St. ◆	0 22	21 St. Cloud St.	9
Lincoln (Mo.)	0 29	14 Lincoln (Mo)	12
Mayville St.	N 5	21 Mayville St.	19

Colors: Crimson and White. Nickname: Dragons
AD: Larry MacLeod SID: Larry Scott

MORAVIAN COLLEGE.....Bethlehem, Pa.
☆ *Rocco Calvo (11 yrs., 43-39-3)*

Dela. Valley ◆	S 24	27 Dela. Valley	0
Wilkes ◆	0 1	7 Wilkes	14
Wagner ◆	0 8	7 Wagner	19
Penn Military	0 15	19 Penn Military	6
Leh. Valley ◆	0 22	0 Leh. Valley	23
Albright	0 29	14 Albright	6
Upsala	N 5	7 Upsala	6
Juniata	N 12	13 Juniata	35
Muhlenberg ◆	N 19	17 Muhlenberg	8

Colors: Blue and Grey. Nickname: Greyhounds
AD: H. T. D. Gillespie SID: Roy Heffelfinger

MOREHEAD STATE UNIV.....Morehead, Ky.
☆ *Guy Penny (7 yrs., 28-32-1)*

Marshall ◆	S 17	12 Marshall	22
Youngstown	S 24	12 Youngstown	9
Tenn. Tech ◆	0 1	15 Tenn. Tech	14
Murray St.	0 8*	12 Murray St.	13
Austin Peay ◆	0 15	21 Austin Peay	26
Middle Tenn.	0 22*	28 Middle Tenn.	30
East Tenn. St.	0 29*	35 East Tenn. St.	21
Western Ky. ◆	N 5	21 Western Ky.	12
Eastern Ky.	N 12	20 Eastern Ky.	38

Colors: Blue and Gold. Nickname: Eagles
AD: Bob Laughlin SID: David Cawood

MOREHOUSE COLLEGE.....Atlanta, Ga.
☆ *Duke Foster (9 yrs., 27-39-4)*

Lane ◆	0 1	6 Hampton Inst.	20
Hampton Inst.	0 8*	0 Tuskegee	41
Tuskegee †	0 14*	6 Alabama St.	26
Alabama St. ◆	0 22	0 Clark (Ga.)	32
Clark (Ga.) ◆	0 29	26 Knoxville	32
Knoxville	N 5	0 Howard U.	33
Howard U. ◆	N 12	6 Fisk	6
Fisk ◆	N 19		

† Columbus, Ga

Colors: Maroon and White. Nickname: Tigers
AD: F. L. Forbes SID: Arthur McAfee

MORGAN STATE COLLEGE.....Baltimore, Md.
☆ *Earl C. Banks (6 yrs., 41-11-1)*

No Caro. Col. ◆	0 1	41 Hampton Inst.	0
Maryland St.	0 8	33 No. Caro. Col.	0
Va. Union ◆	0 15	33 Maryland St.	21
Delaware St. ◆	0 22	7 Va. Union	0
No. Caro. A&T	0 29	34 Delaware St.	0
Hampton Inst. ◆	N 5	31 No. Caro. A&T	6
Norfolk St.	N 12	33 Norfolk St.	0
Virginia St	N 24	53 Virginia St.	0
		Orange Blossom Cl.	
		38 Florida A&M	7

Colors: Orange and Blue. Nickname Bears
AD: Edward P. Hurt SID: Mrs. F. Henderson

MORNINGSIDE COLLEGE.....Sioux City, Ia.
☆ *R. D. Halford (11 yrs., 46-46-3)*

Central Okla.	S 17*	31 Macalester	7
No. Dakota St.	S 24*	14 North Dakota	37
Omaha ◆	0 1*	6 Omaha	21
So. Dakota St.	0 8	41 South Dakota	0
South Dakota ◆	0 15*	7 St. Col Iowa	14
St. Col. Iowa	0 22	25 So. Dakota St.	20
Augustana (SD) ◆	0 29*	21 Augustana (SD)	7
St. Cloud St.	N 5	0 No. Dakota St.	42
North Dakota ◆	N 12	56 Central Okla	12

Colors: Maroon, White. Nickname: Maroon Chiefs
AD A W Buckingham SID: Merrill Burnett

MORRIS BROWN COLLEGE.....Atlanta, Ga.
☆ *Major J. Powell, Jr. (3 yrs., 7-17-2)*

Benedict	S 24	20 Benedict	45
Southern U. ◆	0 1	0 Southern U.	28
Bethune-Cook	0 8*	7 Bethune-Cook	7
Florida A&M ◆	0 15	7 Florida A&M	23
Allen	0 22	19 Allen	20
Tennessee St.	N 5	0 Tennessee St.	24
S. C. State ◆	N 12	21 S. C. State	26
Clark (Ga)	N 24	28 Clark (Ga.)	16

Colors: Purple and Black. Nickname: Wolverines
AD: M. J. Powell, Jr. SID: J. Andy Anderson

MOUNT UNION COLLEGE.....Alliance, Ohio
☆ *Ken Wable (4 yrs, 15-21-0)*

Capital ◆	S 24*	7 Capital	35
Wooster	0 1	35 Wooster	26
Muskingum ◆	0 8*	0 Muskingum	7
Denison	0 15	14 Denison	7
Hiram ◆	0 22	28 Hiram	0
Marietta ◆	0 29*	41 Marietta	0
Kenyon	N 5	49 Kenyon	6
Ohio Wesleyan ◆	N 12	35 Bethany (W.Va.)	19
Westminster	N 19	20 Westminster	6

Colors: Purple, White. Nickname. Purple Raiders
AD: Jackson W. Rafeld SID: Bill Krahling

◆ Home games on each schedule. * Night games. ☆ NCAA-member institution.

MUHLENBERG COLLEGE.....Allentown, Pa.
☆ *Ray Whispell (10 yrs., 36-50-0)*

Upsala ◆	S 24	8 Dickinson	20
Ursinus ◆	0 1	22 Ursinus	7
Penn Military ◆	0 8	14 Penn Military	41
Leb. Valley	0 15	14 Leb. Valley	32
Dickinson	0 22	12 Wilkes	34
Swarthmore ◆	0 29	14 Upsala	28
Lycoming	N 5	6 Lycoming	56
Frank & Marsh. ◆	N 12	26 Frank & Marsh.	49
Moravian	N 19	8 Moravian	17

Colors: Cardinal and Gray. Nickname: Mules
AD. Ray Whispell SID: C. Robert Glover

MURRAY STATE UNIV.....Murray, Ky.
☆ *Don Shelton (6 yrs., 26-31-3)*

East Tenn St. ◆	S 17*	24 East Tenn. St.	27
Austin Peay	S 24*	6 Austin Peay	23
Eastern Ky.	S 30*	17 Eastern Ky.	17
Morehead St. ◆	0 8*	13 Morehead St.	12
Arkansas St. ◆	0 15*	7 UT. Martin	17
Tenn. Tech ◆	0 22	14 Tenn. Tech	23
UT. Martin	0 29	13 Arkansas St	27
Middle Tenn.	N 5	24 Middle Tenn.	[illegible]
Evansville	N 12	26 Evansville	0
Western Ky. ◆	N 19	14 Western Ky.	14

Colors Blue and Gold Nickname: Thoroughbreds
AD Roy Stewart SID Joe T. Erwin

MUSKINGUM COLLEGE....New Concord, Ohio
☆ *Edgar A. Sherman (21 yrs., 132-42-7)*

Akron ◆	S 24*	3 Findlay	7
Marietta ◆	0 1	8 Baldwin Wall.	0
Mt Union	0 8*	47 Marietta	0
Heidelberg	0 15	7 Mt. Union	0
Wooster ◆	0 22	7 Heidelberg	6
Ohio Northern ◆	0 29	3 Wooster	0
Denison	N 5	7 Waynesburg	6
Hofstra	N 12	27 Denison	0
Baldwin-Wall.	N 19	28 Ohio Wesleyan	21

Colors Black, Magenta. Nickname: Fgtg Muskies
AD: Edgar A. Sherman SID Clair C. Stebbins

NEBRASKA WESLEYAN U.....Lincoln, Nebr.
☆ *Ray Westover (6 yrs., 23-26-2)*

Midland	S 17*	19 Midland	6
Huron ◆	S 23*	27 Dana	7
Dana ◆	0 1*	66 St. Mary	12
Colo. College ◆	0 7*	20 Colo. College	7
Doane ◆	0 14*	13 Doane	0
Mo. Valley	0 22	13 Mo. Valley	7
Wm. Jewell ◆	0 28*	0 Wm. Jewell	20
Hastings	N 5	27 Hastings	20
Concordia	N 12	6 Concordia	15

Colors: Yellow and Brown. Nickname: Plainsmen
AD: Woodrow Greeno SID Darrel E Seng

NEVADA, UNIVERSITY OF.....Reno, Nev.
☆ *Dick Trachok (7 yrs., 27-35-1)*

Willamette	S 24	0 Long Beach St.	47
UC, San. Barb. ◆	0 1	6 Willamette	9
UC, Davis	0 8	18 UC, Santa Barb.	21
San Fran. St. ◆	0 15	42 Hayward St.	0
San Francisco ◆	0 22	34 San Francisco	6
Chico St.	0 29*	20 Sacramento St.	13
Hayward St.	N 5	26 UC, Davis	15
Sacramento St. ◆	N 12	8 San Fran. St.	27
Humboldt St. ◆	N 19	24 Chico St.	6
		32 Humboldt St.	18

Colors: Blue and Silver. Nickname: Wolf Pack
AD Glenn Lawlor SID Art Rader

NEWBERRY COLLEGE.....Newberry, S. C.
Harvey B. Kirkland (14 yrs., 67-64-9)

Appalachian ◆	S 17*	7 Appalachian	10
Catawba	S 24*	21 Catawba	14
Lenoir Rhyne ◆	0 1*	0 Lenoir Rhyne	3
Frederick	0 8	14 Frederick	25
Wofford ◆	0 15*	7 Wofford	19
Furman	0 22	12 Furman	48
Guilford ◆	0 29*	7 Guilford	25
Elon	N 5*	3 Elon	0
Western Caro. ◆	N 12	0 Western Caro.	19
Presbyterian	N 24	6 Presbyterian	0

Colors Scarlet and Gray. Nickname: Indians
AD: Harvey B. Kirkland SID: Doug Robertson

NEW HAMPSHIRE, U. OF.....Durham, N. H.
Joseph Yukica (1st yr. as hd coach)

Colby	S 24	6 Dartmouth	56
Rhode Island ◆	0 1	6 Rhode Island	23
Maine ◆	0 8	13 Maine	48
Vermont	0 15	7 Vermont	23
Northeastern	0 22	13 Northeastern	26
Connecticut ◆	0 29	0 Connecticut	27
Springfield ◆	N 5	13 Springfield	43
Massachusetts	N 12	0 Massachusetts	46

Colors: Blue and White Nickname: Wildcats
AD: Andrew Mooradian SID: Craig Pritchard

N.M. HIGHLANDS U.....Las Vegas, N. M.
Jack Scofield (2 yrs., 9-8-0)

Hiram Scott ◆	S 17*	6 Colo. Mines	37
Colo. Mines ◆	S 24	33 Western N.M.	0
Panhandle A&M ◆	0 1	15 Adams State	14
Adams State	0 8	13 Mo. Valley	12
Fort Lewis	0 15	35 Fort Lewis	7
Western N M ◆	0 22	23 Colo. Western	26
Colo Western	0 29	6 Parsons	28
So. Colorado	N 5*	7 So Colorado	10
Colo. St. Col ◆	N 12	33 So. Utah	2

Colors. Purple and White. Nickname: Cowboys
AD Dr. Marion Carr SID Gary Morgan

NICHOLS COLLEGE.....Dudley, Mass.
☆ *Michael Vendetti (4 yrs., 13-12-1)*

Quonset NAS ◆	0 1	14 Quonset NAS	6
Siena ◆	0 8	6 Trenton State	0
Trenton St. ◆	0 15	12 R.P.I.	7
Maine Maritime	0 22	0 Newport NAS	6
Bridgewater St. ◆	0 29	6 Maine Maritime	[illegible]
Curry ◆	N 5	39 Bridgewater St.	7
		20 Curry	0

Colors: Green and Black. Nickname: Bisons
AD: Hal Chalmers SID: Charles S. Kolak

NORFOLK ST. COL.....Norfolk, Va.
☆ *William Archie (4 yrs., 15-16-0)*

Va. Union ◆	S 17*	18 Va. Union	13
Eliz. City ◆	S 24*	19 Eliz. City	6
No Caro A&T	0 8	20 No. Caro. A&T	27
Hampton Inst.	0 15	20 Hampton Inst.	0
Livingstone	0 22	22 Livingstone	20
Maryland St ◆	0 29	0 Maryland St.	14
Virginia St	N 5	6 Virginia St.	21
Morgan St. ◆	N 12	0 Morgan St.	33

Colors Orange and Blue. Nickname: Spartans
AD Joseph G. Echols SID Richard E Moore

◆ Home games on each schedule * Night games ☆ NCAA-member institution.

NO. CAROLINA A&T COL....Greensboro, N. C.
☆ *Bert C. Piggott (9 yrs., 50-28-3)*

Tennessee St. ◆	S 24	12 Tennessee St.	42
J. C. Smith	0 1*	18 J. C. Smith	12
Norfolk St. ◆	0 8	27 Norfolk St.	29
Maryland St.	0 15	14 Maryland St.	26
Winston-Salem	0 22	30 Winston-Salem	20
Morgan St. ◆	0 29	6 Morgan St.	31
Florida A&M	N 5	14 Florida A&M	28
Virginia St. †	N 11	6 N. C. College	7
N.C College	N 24	11 Virginia St.	0
† Wash., D. C.			

Colors: Blue and Gold. Nickname: Aggies
AD. Dr. William M. Bell SID E. F. Corbett

NORTH CAROLINA COL.....Durham, N. C.
☆ *James A. Stevens (1 yr., 3-5-1)*

Allen ◆	S 24	0 Allen	28
Morgan St	0 1	0 Morgan St.	33
Kentucky St ◆	0 8	12 St. Augustine	12
Virginia St.	0 15	6 Virginia St.	14
Maryland St. ◆	0 22	0 Maryland St.	35
Shaw	0 29	0 J. C. Smith	42
J. C. Smith ◆	N 5	22 Va. Union	14
Va. Union	N 12	7 No. Caro. A&T	6
No. Caro. A&T ◆	N 24	35 Shaw	12

Colors: Maroon and Gray Nickname: Eagles
AD: James W. Younge SID Harold W. Alexander

NORTH CENTRAL COLLEGE....Naperville, Ill.
☆ *Ralph McAlister (7 yrs., 27-30-1)*

Central (Ia.)	S 17*	35 Olivet	0
Carroll (Wis.)	0 1	19 Carroll (Wis.)	3
Ill. Wesleyan ◆	0 8	7 Ill. Wesleyan	21
Anderson	0 15	20 Anderson	19
Augustana (Ill.) ◆	0 22	20 Augustana (Ill.)	33
Carthage	0 29	7 Carthage	14
Millikin ◆	N 5	21 Millikin	0
North Park	N 12	48 North Park	0
Wheaton ◆	N 19		

Colors: Cardinal and White Nickname: Cardinals
AD: Ralph McAlister SID David Ford

NORTH DAKOTA STATE U.....Fargo, N. D.
☆ *Ron Erhardt (1st yr. as hd. coach)*

UW, Milwaukee	S 10*	59 UW, Milwaukee	20
St. Thomas ◆	S 17*	55 UM, Duluth	8
Morningside ◆	S 24*	20 St. Col. Iowa	7
So. Dakota St ◆	0 1	41 So Dakota St.	13
Montana St. ◆	0 8	47 Augustana (SD)	7
Augustana (SD) ◆	0 15	6 North Dakota	3
North Dakota	0 22	14 Montana St.	7
South Dakota	0 29	66 South Dakota	8
San Diego St.	N 5*	42 Morningside	0
St. Col Iowa	N 12	13 St. Thomas	7
Pecan Bowl—20 Grambling			7

Colors: Green and Yellow. Nickname: Bison

NORTH DAKOTA, U. OF....Grand Forks, N. D.
☆ *Marv Helling (9 yrs., 48-27-3)*

Montana †	S 17*	20 Bemidji St.	6
Idaho State ◆	S 24	22 Augustana (SD)	13
St. Col. Iowa ◆	0 1	37 Morningside	14
South Dakota ◆	0 8	34 St. Col. Iowa	0
So Dakota St.	0 15	14 So. Dakota St.	7
So Dakota St ◆	0 22	3 So. Dakota St.	6
Montana St. ◆	0 29	33 South Dakota	7
Augustana (SD)	N 5	21 Montana St.	12
Morningside	N 12	27 Idaho St.	0
† Billings, Mont.		**Mineral Water Bowl**	
		37 Northern Ill.	20

Colors: Green and White Nickname. Sioux
AD: L. R Marti SID: Lee Bohnet

NORTHEASTERN UNIVERSITY....Boston, Mass.
☆ *Joseph Zabilski (18 yrs., 72-55-6)*

C. W. Post	S 17	34 C. W. Post	15
Bridgeport ◆	S 24	6 Bridgeport	14
Colby	0 1	14 Springfield	16
American Int. ◆	0 8	14 Kings Point	13
Springfield	0 15	40 Colby	22
New Hampshire ◆	0 22	36 American Int.	0
Kings Point	0 29	26 New Hampshire	13
Cortland St. ◆	N 5	17 Tufts	13

Colors: Red and Black. Nickname Huskies
AD: Herbert W. Gallagher SID: John Grinold

NE LOUISIANA ST. COL.....Monroe, La.
☆ *Dixie White (2 yrs., 1-16-0)*

SE Missouri ◆	S 17*	5 SE Missouri	0
East Carolina	S 24*	0 Delta St.	23
NW Louisiana ◆	0 1*	12 NW Louisiana	17
Louisiana Col. ◆	0 8*	12 Louisiana Col.	13
McNeese St.	0 15*	0 McNeese St.	14
SE Louisiana	0 22*	6 SE Louisiana	14
SW Louisiana ◆	0 29*	0 East Carolina	45
Tampa	N 5*	10 SW Louisiana	14
Delta St.	N 12*	7 Louisiana Tech	54
Louisiana Tech ◆	N 19*		

Colors: Maroon and Gold. Nickname: Indians
AD Dixie White SID. Bob Anderson

NE MISSOURI ST. COL.....Kirksville, Mo.
☆ *Maurice Wade (15 yrs., 95-36-2)*

Western Ill.	S 17*	34 Western Ill.	21
Parsons ◆	S 24	61 Upper Iowa	6
Pittsburg St. ◆	0 1	20 Pittsburg St.	19
Hillsdale	0 8	20 Northern Ill.	22
NW Missouri	0 15*	14 UM, Rolla	0
SW Missouri ◆	0 22	27 SE Missouri	7
Cent. Mo. St.	0 29	20 NW Missouri	14
UM, Rolla	N 5	28 SW Missouri	0
SE Missouri ◆	N 12	34 Cent Mo St.	8
		21 Parsons	23

Colors: Purple and White Nickname. Bulldogs
AD. James Dougherty SID Wm H. Cable

NE OKLAHOMA ST. COL.....Tahlequah, Okla.
Tracy B. Norwood (4 yrs., 31-7-1)

Arkansas Tech	S 17*	21 Arkansas Tech	7
NW Oklahoma	S 24*	28 NW Oklahoma	0
SE Oklahoma ◆	0 1*	45 SE Oklahoma	6
E. Cent. Okla.	0 8	21 E. Cent. Okla.	24
SW Oklahoma ◆	0 15	21 SW Oklahoma	17
Langston ◆	0 22*	14 Langston	13
Central Okla.	0 29*	27 Central Okla.	27
Panhandle ◆	N 5*	20 Panhandle	0
Pittsburg St.	N 12	28 Pittsburg St.	7

Colors: Green and White. Nickname. Redmen
AD D M. Wadley SID: Ivan Holmes

NORTHERN ILLINOIS U.....DeKalb, Ill.
☆ *Howard Fletcher (10 yrs., 59-33-1)*

Butler ◆	S 17*	28 Whitewater St.	14
Kent State ◆	S 24	28 Omaha	13
Central Mich. ◆	0 1	19 Central Mich.	14
Ball State	0 8	22 NE Missouri	20
Bradley ◆	0 15	27 Bradley	7
Hillsdale	0 22	38 UW. Milwaukee	12
Akron ◆	0 29	20 Eastern Ill.	11
Illinois St.	N 5	48 Illinois St.	6
Western Ill.	N 12	40 Western Ill.	18
UW, Milwaukee ◆	N 19	**Mineral Water Bowl**	
		20 North Dakota	37

Colors: Cardinal and Black. Nickname Huskies
AD: George G. Evans SID: Ted Emery

NORTHERN MICHIGAN U. . . . Marquette, Mich.
Roland Dotsch (1st yr. as hd. coach)

St Col Iowa ◆	S 10	10 St Col Iowa	7
Akron	S 17*	28 Stevens Point	7
Bradley ◆	S 24	19 Bradley	15
Hillsdale	0 1	10 Hillsdale	0
Central Mich	0 8	0 Central Mich.	13
St Norbert ◆	0 15	13 St. Norbert	6
Dayton	0 22*	21 Findlay	19
Findlay	0 29*	24 Southern Ill.	6
Southern Ill ◆	N 5	7 Parsons	13
Quantico Mar	N 19	7 Tampa	19

Colors Olive Green, Gold Nickname Wildcats
AD F L Ferzacca SID Gil Heard

NORTHLAND COLLEGE . . . . . Ashland, Wis.
Ray Nelson (4 yrs., 9-21-0)

Hamline	S 17	12 Northwood	40
U Ill Chic.	S 24*	19 Maysville	22
Pillsbury ◆	0 1	25 Pillsbury	6
Bethel (Minn)	0 8	13 Bethel	7
Lakeland ◆	0 15	0 Lakeland	32
UM Morris ◆	0 22	0 UM Morris	27
N'western (Wis.)	0 29	6 N'western (Wis.)	34
Milton ◆	N 5	44 UND, Ellendale	13

Colors Blue and Orange Nickname Lumberjacks
AD: Ed Kernan SID George Schmidt

NORTH PARK COLLEGE . . . . . Chicago, Ill.
☆ *James Rooney (2 yrs., 2-14-0)*

Elmhurst	S 17	3 Elmhurst	21
Concordia (Ill) ◆	S 24	13 Concordia	7
Ill Wesleyan	0 1*	14 Ill Wesleyan	27
Augustana (Ill) ◆	0 15	14 Augustana (Ill)	20
Carthage ◆	0 22	0 Carthage	42
Millikin	0 29	3 Millikin	0
Carroll (Wis)	N 5	0 Carroll	7
North Central ◆	N 12	0 North. Central	48

Colors Blue and Gold Nickname Vikings
AD Royner Greene SID Bert Swanson

NW LOUISIANA ST. COL. . . . . Natchitoches, La.
☆ *Jack Clayton (18 yrs., 99-68-4)*

Louisiana Col ◆	S 24*	10 Louisiana Col.	3
NE Louisiana	0 1*	17 NE Louisiana	12
Pensacola NAS ◆	0 8*	31 Pensacola NAS	15
UT Martin ◆	0 15*	16 Ouachita	0
Louisiana Tech †	0 22*	14 Louisiana Tech	42
Troy State	0 29	17 UT Martin	19
McNeese St	N 5*	21 McNeese St	29
SW Louisiana ◆	N 12	7 SW Louisiana	41
SE Louisiana ◆	N 19*	38 SE Louisiana	22

† Shreveport, La

Colors Purple and White Nickname Demons
AD Jack Clayton SID Jerry Pierce

NW MISSOURI STATE . . . . . Maryville, Mo.
☆ *Ivan Schottel (13 yrs., 67-47-3)*

Drake	S 17	14 Wayne St	7
Peru St	S 24*	28 Peru State	18
Wm. Jewell ◆	0 1*	14 Wm. Jewel	7
Ft. Hays St ◆	0 8*	27 Emporia St.	28
NE Missouri ◆	0 15*	28 Cent Mo State	7
SE Missouri ◆	0 22*	40 U. of Mo Rolla	12
SW Missouri	0 29	14 NE Mo State	20
Cent Mo. St. ◆	N 5	12 SE Mo State	7
UM. Rolla	N 12	15 SW Mo State	41

Colors: Green and White. Nickname: Bearcats
AD Ryland Milner SID: Jack Gray, Jr.

NORWICH UNIVERSITY . . . . . Northfield, Vt.
☆ *Joseph Sabol (1 yr., 3-5-0)*

Colby ◆	S 17	14 Colby	21
Bates	S 24	8 Bates	7
Coast Guard ◆	0 1	0 Coast Guard	17
Maine Maritime	0 8	27 Maine Maritime	0
St Lawrence ◆	0 15	0 St Lawrence	14
Vermont ◆	0 22	6 Vermont	7
Middlebury	0 29	12 Middlebury	14
Worcester Tech	N 5	25 Worcester Tech.	7

Colors Maroon, and Gold Nickname Cadets
AD Robert Priestley SID John Mazuzan

OBERLIN COLLEGE . . . . . Oberlin, Ohio
☆ *William Grice (8 yrs., 25-38-1)*

Hiram	S 24	13 Hiram	25
Carnegie Tech	0 1	15 Allegheny	26
Rabin & Wall. ◆	0 8	20 Otterbein	24
Allegheny ◆	0 15	14 Lake Forest	43
Denison	0 22	12 Denison	27
Kenyon ◆	0 29	41 Kenyon	14
Ohio Wesleyan	N 5	7 Ohio Wesleyan	41
Wooster ◆	N 12	9 Wooster	36

Colors Crimson and Gold Nickname Yeomen
AD Dr. Lysle K. Butler SID William I Judson

OCCIDENTAL COLLEGE . . . . Los Angeles, Calif.
☆ *Jim Mora (2 yrs., 13-5-0)*

San Fernando ◆	S 24*	25 San Fernando	12
LaVerne	S 30*	12 Cal Western	2
Santa Clara	0 8*	13 Santa Clara	14
Claremont	0 15	34 Claremont	0
Whittier	0 22	21 Whittier	17
Cal Lutheran ◆	0 29*	26 LaVerne	16
Redlands	N 5	34 Redlands	26
Cal Tech	N 11*	62 Cal Tech	6
Pomona ◆	N 19	21 Pomona	6

Colors: Orange and Black Nickname: Tigers
AD Roy Dennis SID Robert Schmidt

OHIO WESLEYAN U. . . . . Delaware, Ohio
☆ *Jack Fouts (2 yrs., 5-12-1)*

Kalamazoo	S 24	17 Grove City	13
Heidelberg	0 1*	7 Heidelberg	7
Albion ◆	0 8	13 Albion	14
Otterbein	0 15*	32 Tufts	10
Wabash ◆	0 22	7 Wabash	14
Wittenberg	0 29	0 Wittenberg	17
Oberlin ◆	N 5	41 Oberlin	7
Mt Union	N 12	21 Muskingum	28
Denison ◆	N 19	28 Denison	35

Colors: Red, Black Nickname Battling Bishops
AD Robert M Strimer SID Dave Young

OLIVET COLLEGE . . . . . Olivet, Mich.
☆ *Stuart Parsell (7 yrs., 29-32-0)*

Franklin	S 17	21 Anderson	18
Kalamazoo	0 1	0 North Central	35
Hope ◆	0 8	6 Kalamazoo	13
Alma ◆	0 15	7 Hope	0
Adrian	0 22	20 Alma	14
Albion ◆	0 29	0 Adrian	6
Ind. Central ◆	N 5	12 Albion	28
Principia	N 12	7 Ind Central	10
		18 Principia	20

Colors: Cardinal and White. Nickname: Comets
AD Stuart Parsell SID Donald Wagner

◆ Home games on each schedule * Night games ☆ NCAA member institution.

OMAHA, U. OF . . . . . Omaha, Nebr.
Al Canigla (6 yrs., 35-19-2)

Idaho St	S 17	26 Idaho St	14
Hiram Scott ◆	S 24	13 Northern Ill.	28
Morningside	0 1*	21 Morningside	6
Bradley	0 8	14 Bradley	12
Pittsburg St.	0 15	27 Pittsburg St	7
Eastern N M ◆	0 22*	48 Eastern N M.	28
Washburn ◆	0 29	19 Washburn	10
Emporia St	N 5	46 Emporia St	14
Ft Hays St. ◆	N 12	26 Ft Hays St.	21
Drake ◆	N 19*	30 Drake	36

Colors Red and Black. Nickname Indians
AD Virgil Yelkin. SID Larry Porter

OREGON COLLEGE OF ED. . . . . Monmouth, Ore.
☆ *Bill McArthur (18 yrs., 76-66-4)*

Pacific (Ore) ◆	S 24	7 Pacific (Ore.)	23
Oregon Tech ◆	0 1	13 Eastern Ore	13
George Fox	0 8	19 Oregon Tech	35
Southern Ore ◆	0 15	33 Seattle Cavaliers	13
Puget Sound	0 22	21 Southern Ore	27
Eastern Ore.	0 29	27 Whitman	0
Whitman ◆	N 5	34 Eastern Ore.	21
Simon Fraser	N 12	27 George Fox	0
		19 San Francisco	0

Colors: Red and Gray. Nickname. Wolves
AD Dr Robert Livingston SID. David Evans

OSHKOSH STATE U. . . . . Oshkosh, Wis.
Russ Young (3 yrs., 10-13-2)

LaCrosse St ◆	S 17	27 Milton	0
Eau Claire St.	S 24*	14 Eau Claire St.	20
Stout St	0 1*	14 UW, Milwaukee	13
River Falls ◆	0 8*	20 Stevens Point	7
Platteville St. ◆	0 15	7 Whitewater St.	30
St Norbert	0 22	27 Superior St.	0
Stevens Point	0 29*	3 Platteville St	0
Superior St.	N 5*	7 Stout St	13
Whitewater St ◆	N 12	16 LaCrosse St.	27

Colors: Gold and White Nickname Titans
AD Robert M Kolf SID Dan Paulick

OTTAWA UNIVERSITY . . . . . Ottawa, Kans.
Richard L. Peters (10 yrs., 65-26-1)

Friends	S 17*	57 Friends	2
Bethel (Kan) ◆	S 24*	47 Bethel (Kan)	7
Sterling	0 1*	82 Sterling	0
Co. Emporia ◆	0 8*	36 Col Emporia	6
Kans Wesleyan	0 15*	27 Kans Wesleyan	6
S'western (Kan)	0 22	27 S'western (Kan)	7
McPherson ◆	0 29	41 McPherson	15
Bethany	N 4*	44 Bethany	7
Baker ◆	N 11*	28 Baker	20

Colors: Yellow and Black. Nickname: Braves
AD. Richard L Peters SID Claude J Webb

OTTERBEIN COLLEGE . . . . . Westerville, Ohio
☆ *Larry Lintner (1st yr. as hd. coach)*

Ind Central ◆	S 17*	7 Ind Central	14
Wittenberg ◆	S 24*	6 Wittenberg	27
Kenyon	0 1	33 Kenyon	26
Hofstra	0 8	24 Oberlin	20
Ohio Wesleyan ◆	0 15*	13 Bluffton	30
Marietta	0 22	10 Marietta	0
Heidelberg ◆	0 29	0 Heidelberg	28
Hiram	N 5	38 Hiram	21
Capital	N 12	6 Capital	53

Colors Tan and Cardinal Nickname: Cardinals
AD Robert Agler SID. Craig Gifford

PACIFIC LUTHERAN U. . . . Tacoma, Wash.
☆ *Roy E. Carlson (4 yrs., 13-21-2)*

Puget Sound ◆	S 17	0 Linfield	17
Whitworth ◆	S 24*	23 Puget Sound	7
Linfield ◆	0 1*	3 Eastern Wash	20
Western Wash	0 8	27 Western Wash	14
C. Idaho	0 15	2 Lewis & Clark	29
Whitman ◆	0 22	13 Whitworth	20
Pacific (Ore) ◆	0 29	20 Central Wash.	28
Lewis & Clark	N 5	14 Puget Sound	0
Willamette	N 12	7 Eastern Wash.	39

Colors Gold and Black Nickname Knights
AD Mark Salzman SID. Richard Kiesle

PACIFIC, U. OF THE . . . . . Stockton, Calif.
☆ *Doug Scovil (1st yr. as hd. coach)*

LA State ◆	S 17*	6 San Diego St.	46
West Texas St ◆	S 24*	13 Iowa State	38
Idaho	0 1	21 Hawaii	0
New Mexico St.	0 8*	0 New Mexico St.	14
Montana ◆	0 15*	0 Air Force	40
Hawaii	0 22*	7 Montana	13
San Jose St ◆	0 29	21 San Jose St	52
Utah State ◆	N 5	0 Fresno St	20
Fresno St	N 12*	7 Long Beach St.	27
Long Beach St	N 19*		
Brigham Young	N 26		

Colors: Orange and Black. Nickname: Tigers
AD Paul Stagg SID John Marks

PARSONS COLLEGE . . . . . Fairfield, Iowa
Marcelino Huerta, Jr. (14 yrs., 83-53-2)

Furman	S 17*	10 So Dakota St.	0
NE Missouri	S 24	7 No Texas St.	26
Chattanooga	0 1*	18 Northwood	0
Lincoln (Mo) ◆	0 15	20 Luther	7
Delta St ◆	0 22	28 N M Highlands	6
St Cloud St. ◆	0 29	33 Northern St.	0
Bemidji St ◆	N 5	52 Wheaton	7
Idaho St ◆	N 12	13 Northern Mich.	7
Hawaii	N 19*	23 NE Missouri	21

Colors: Green and White. Nickname Wildcats
AD Marcelino Huerta Jr. SID: Charles Kramer

PENNSYLVANIA MILITARY COL. . . Chester, Pa.
☆ *Art Ramo (5 yrs., 22-22-1)*

Dickinson ◆	S 24	14 Western Md.	15
Western Md ◆	0 1	41 Muhlenberg	14
Muhlenberg	0 8	6 Moravian	19
Moravian ◆	0 15	7 Dickinson	14
Drexel Tech	0 29	6 Drexel Tech	14
Wilkes	N 5	17 Frank & Marsh.	7
Swarthmore ◆	N 12	7 Swarthmore	33
Leh Valley	N 19	7 Leh Valley	29
Kings Point †	N 26	12 Kings Point	22

† Atlantic City, N J.

Colors: Red, White, Yellow. Nickname: Cadets
AD George Hansell, Jr SID Rudolph Bloom, Jr.

PITTSBURG ST. COL. . . . . Pittsburg, Kans.
Carnie Smith (17 yrs., 109-50-6)

Central Mo St.	S 17*	23 Central Mo. St.	6
UM. Rolla ◆	S 24*	7 UM, Rolla	19
NE Missouri	0 1	19 NE Missouri	20
SW Missouri	0 8	0 SW Missouri	13
Omaha ◆	0 15	7 Omaha	27
Washburn	0 22	20 Washburn	7
Emporia St. ◆	0 29	33 Emporia St	14
Ft Hays St	N 5*	7 Ft Hays St.	21
NE Oklahoma ◆	N 12	7 NE Oklahoma	28

Colors Crimson and Gold Nickname Gorillas
AD: Prentice E Gudgen SID Richard Carr

PLATTEVILLE STATE U. ..... Platteville, Wis.
Monte Charles (1st yr. as hd. coach)

River Falls ◆	S 17	6 Dubuque	6
LaCrosse St.	S 24*	12 Winona St.	26
Whitewater St ◆	0 1	0 Stevens Point	13
Stout St. ◆	0 8	14 Whitewater St.	40
Oshkosh St.	0 15	0 LaCrosse St.	13
Superior St.	0 22	29 Iowa Wesleyan	7
Eau Claire St. ◆	0 29	0 Oshkosh St.	3
Ia. Wesleyan	N 5	6 River Falls	7
Stevens Point	N 12*	35 Eau Claire St.	20

Colors. Blue and Orange. Nickname: Pioneers
AD: John Barth SID: Terry F. Sula

POMONA COLLEGE ..... Claremont, Calif.
☆ *Walt Ambord (4 yrs., 18-18-1)*

C.P. Pomona	S 17*	0 Hayward St.	7
Claremont	0 1*	12 Hastings	7
LaVerne ◆	0 8*	29 Claremont	0
Cal Tech	0 14*	27 LaVerne	20
Redlands ◆	0 22	21 Cal Tech	6
UC. Riverside	0 29*	22 Redlands	28
Whittier ◆	N 5	20 UC, Riverside	23
Cal. Lutheran ◆	N 12	22 Whittier	17
Occidental	N 19	7 Cal. Lutheran	22
		6 Occidental	21

Colors: Blue and White. Nickname: Sagehens
AD: Edward W. Malan SID: George Sweeney

PORTLAND STATE COL. ..... Portland, Ore.
☆ *Gerry Lyons (3 yrs., 13-12-1)*

Montana St. ◆	S 17	6 Sacramento St.	7
Lewis & Clark	S 24	0 Lewis & Clark	22
Montana	0 1	20 Southern Ore.	8
Brit. Columbia	0 8	2 Western Wash.	13
Western Wash ◆	0 15	12 Brit. Columbia	6
Oregon Tech ◆	0 22	7 Idaho St.	27
Central Wash.	0 29	18 Oregon Tech	7
Weber St ◆	N 12	6 Weber St.	74
Southern Ore.	N 19	7 Montana	33
Idaho State ◆	N 24		

Colors. Green and White. Nickname: Vikings
AD: J. Neil Stahley SID: Chuck Charnquist

PRAIRIE VIEW A&M COL. ... Prairie View, Tex.
☆ *Hoover J. Wright*

Jackson St.	S 17*	7 Jackson St.	7
Southern U	S 24	13 Southern U.	28
Grambling ◆	0 1	7 Grambling	44
Wiley †	0 17*	16 Wiley	7
Arkansas AM&N ◆	0 22	24 Arkansas AM&N	14
Miss. Valley ◆	0 29	18 Ed Waters	11
Bishop	N 5*	19 Bishop	6
Alcorn A&M ◆	N 12	17 Alcorn A&M	11
Tex. Southern ‡	N 19*	0 Tex Southern	16

† Dallas, Tex.
‡ Houston, Tex.

Colors. Purple and Gold. Nickname. Panthers
AD William J. Nicks SID: Dr. C. A. Wood

PRINCIPIA COLLEGE ..... Elsah, Ill.
Jim Crafton (11 yrs., 42-48-4)

Central Metho	S 24	32 Central Metho.	0
N'western (Wis.)	0 1	9 Earlham	6
Illinois Col. ◆	0 8	13 Illinois Col.	19
Ia. Wesleyan ◆	0 15	6 Georgetown	10
Concordia (Ill.)	0 22	19 Concordia (Ill.)	7
Rose Poly	0 29	14 Rose Poly	7
S'west'n (Tenn.) ◆	N 5	24 S'west'n (Tenn.)	27
Olivet ◆	N 12	20 Olivet	18

Colors: Blue and Gold. Nickname: Indians
AD: Jim Crafton

PRESBYTERIAN COLLEGE ..... Clinton, S. C.
Cally Gault (3 yrs., 13-16-1)

Frederick ◆	S 17*	0 Davidson	35
Lenoir Rhyne ◆	S 24*	14 Lenoir Rhyne	35
Wofford	0 1*	12 Wofford	7
Elon	0 8*	14 Elon	7
Davidson ◆	0 15	14 Furman	7
Guilford	0 22	21 Troy State	0
Catawba	0 29*	10 Appalachian	26
Appalachian ◆	N 5*	37 Frederick	14
Western Caro. ◆	N 19	7 Western Caro.	8
Newberry ◆	N 24	0 Newberry	6

Colors: Garnet and Blue. Nickname: Blue Hose
AD: Cally Gault SID: Glen Browder

PUGET SOUND, U. OF ..... Tacoma, Wash.
☆ *Bob Ryan (1 yr., 0-5-3)*

Pac. Lutheran	S 17	7 Pac. Lutheran	23
Central Wash. ◆	S 24	7 Central Wash	7
Whitworth	0 1*	0 Eastern Wash.	21
Eastern Wash. ◆	0 8	0 Willamette	0
Lewis & Clark ◆	0 15	13 Western Wash	13
Oregon Col ◆	0 22	7 Whitworth	28
Western Wash.	0 29	0 Pac. Lutheran	14
Central Wash	N 5	12 Central Wash.	13
Whitworth ◆	N 12		

Colors. Maroon and White. Nickname: Loggers
AD: John P. Heinrick SID: Jerry E. Boyd

RANDOLPH-MACON COLLEGE .... Ashland, Va.
☆ *Ted Keller (2 yrs., 10-8-0)*

Wash. & Lee ◆	S 24	23 Susquehanna	0
Sewanee ◆	0 1	7 Wash. & Lee	0
Newport News	0 8	0 Sewanee	28
Bridgewater	0 15	34 Newport News	0
Millsaps ◆	0 22	30 Bridgewater	6
Western Md ◆	0 29	13 Western Md	8
Shepherd	N 5	14 Guilford	17
Gallaudet ◆	N 12	30 Gallaudet	0
Hamp Sydney	N 19	9 Hamp.-Sydney	0

Colors: Lemon, Black. Nickname Yellow Jackets
AD Hugh Stephens SID: James R. Bergdoll

REDLANDS, U. OF ..... Redlands, Calif.
☆ *Frank Serrao (2 yrs., 9-10-0)*

Chico St.	S 24*	14 So. Utah	12
Cal Lutheran ◆	0 1*	0 UC, Santa Barb	47
Cal. Tech	0 8*	9 Cal Lutheran	6
UC, Riverside ◆	0 15*	10 San Fran St.	43
Pomona	0 22	21 UC. Riverside	24
Claremont ◆	0 29*	28 Pomona	22
Occidental ◆	N 5	14 Claremont	3
LaVerne	N 12	26 Occidental	34
Whittier ◆	N 19*	21 LaVerne	40
Hayward St.	N 26	12 Whittier	13

Colors: Maroon and Gray Nickname Bulldogs
AD Ted Runner SID: Miss Edna Steinman

RENSSELAER POLYTECHNIC INST. .. Troy, N. Y.
☆ *Dick Riendeau (3 yrs., 1-18-1)*

Middlebury ◆	S 17	6 Hobart	27
Army "B" ◆	S 24	12 Hamilton	14
Hamilton	0 1	7 Nichols	12
Bridgeport ◆	0 8	14 Union	48
Union	0 15	28 Middlebury	14
Haverford	0 22	0 Worcester Tech	13
Worcester Tech ◆	0 29	12 Rochester	28
Hobart ◆	N 5		
Rochester ◆	N 12		

Colors: Cherry and White. Nickname: Engineers
AD: Henry Kumpf SID: David G Fay

RHODE ISLAND, U. OF ..... Kingston, R. I.
☆ *Jack Zilly (3 yrs., 9-19-0)*

Brown	S 24	14 Brown	6
New Hampshire	0 1	23 New Hampshire	6
Vermont ◆	0 8	6 Vermont	26
Massachusetts ◆	0 15	0 Massachusetts	30
Maine	0 22	0 Maine	36
Bucknell	0 29	6 Springfield	7
Temple ◆	N 5	0 Temple	28
Connecticut	N 12	0 Connecticut	14
Boston U. ◆	N 19	3 Boston U.	28

Colors: Blue and White. Nickname: Rams
AD: Maurice Zarchen SID: Tom Doherty

RIPON COLLEGE ..... Ripon, Wis.
☆ *John M. Storzer (8 yrs., 45-16-3)*

Knox ◆	S 24	38 Knox	7
Grinnell	0 1	27 Grinnell	0
Monmouth ◆	0 8	17 Monmouth	6
Coe ◆	0 15	13 Coe	7
Lawrence	0 22	21 Lawrence	3
Carleton ◆	0 29	10 Carleton	6
St. Olaf	N 5	7 St. Olaf	22
Cornell Col.	N 12	33 Cornell Col	6

Colors: Crimson and White Nickname: Redmen
AD. Ralph Wickstrom SID: Donald F. O'Brien

ROCHESTER, U. OF ..... Rochester, N. Y.
☆ *Donald Smith (3 yrs., 15-8-1)*

Denison	S 17	18 Denison	0
Hamilton ◆	S 24	6 Hamilton	20
Williams	0 1	14 Hobart	13
Union ◆	0 8	14 Union	35
Amherst	0 15	6 Amherst	32
Alfred ◆	0 22	6 Alfred	0
St. Lawrence ◆	0 29	14 St Lawrence	13
Rensselaer	N 12	28 Rensselaer	12

Colors: Yellow and Blue. Nickname. Yellowjackets
AD Louis A. Alexander SID: Dave Ocorr

SACRAMENTO STATE COL. .. Sacramento, Calif.
☆ *Raymond Clemons (5 yrs., 22-24-2)*

UC, Santa Barb.	S 17*	7 Portland St.	6
Santa Clara	S 24*	0 Santa Clara	35
C.P. Pomona ◆	0 1	7 Long Beach St	34
Hayward St.	0 8	14 C.P. Pomona	34
San Francisco ◆	0 15	26 San Fernando	0
Humboldt St. ◆	0 22	13 Nevada	20
UC, Davis ◆	0 29	7 Humboldt St.	12
San Fran. St.	N 5	14 UC, Davis	20
Nevada	N 12	0 San Fran. St.	3
Chico St. ◆	N 19	27 Chico St.	7

Colors: Green and Gold. Nickname: Hornets
AD: John Baker SID. Pete Ottesen

ST. CLOUD ST. COL. ..... St. Cloud, Minn.
Rod Anfenson (1 yr., 2-6-1)

St. Norbert ◆	S 17	8 LaCrosse St.	19
Moorhead St.	S 24	7 Mankato St.	14
Mankato St.	0 1*	8 Bemidji St	14
Bemidji St.	0 8*	0 Mich. Tech	29
Mich. Tech ◆	0 15	3 Winona St	14
Winona St.	0 22*	9 Moorhead St.	21
Parsons	0 29	26 UM, Morris	0
Morningside ◆	N 5	14 Minot St.	14
UM, Morris ◆	N 12	13 Wayne St.	12

Colors: Red and Black. Nickname: Huskies
AD. Ed Colletti SID: Bob Peterson

ST. JOHN'S UNIVERSITY .... Collinsville, Minn.
John Gagliardi (17 yrs., 105-32-3)

Bemidji St.	S 17*	16 River Falls	0
Concordia (Min.)	S 24	7 Bemidji St.	0
Macalester ◆	0 1	48 Macalester	0
St. Thomas ◆	0 8	10 St. Thomas	0
Hamline	0 15	34 Hamline	6
UM, Duluth ◆	0 22	17 UM, Duluth	8
Gustavus Adol.	0 29	34 Gustavus Adol.	0
Augsburg ◆	N 5	28 Augsburg	6
		10 Concordia (Min.)	0
		NAIA Playoff	
		28 Fairmont St.	7
		NAIA Championship	
		33 Linfield	0

Colors: Cardinal and Blue. Nickname: Johnnies
AD: George Durenberger SID: Frank Morrison

ST. JOSEPH'S COLLEGE ..... Rensselaer, Ind.
☆ *Jim Arneberg (1 yr., 3-5-0)*

Western Ky.	S 17	13 DePauw	37
DePauw	S 24	12 Butler	21
Butler ◆	0 1	14 Indiana St.	6
Indiana St.	0 8	14 Defiance	0
Wheaton	0 15	15 Valparaiso	14
Valparaiso ◆	0 22	6 Evansville	28
Evansville	0 29	19 Ball St.	42
Ball St. ◆	N 5	13 Findlay	56

Colors: Cardinal and Purple. Nickname. Pumas
AD Richard Scharf SID. Charles Schuttrow

ST. LAWRENCE UNIVERSITY .... Canton, N. Y.
☆ *Robert M. Ford (1 yr., 4-4-0)*

Bates ◆	S 17	6 Bates	20
Union ◆	S 24	0 Union	7
Hobart	0 1	19 Susquehanna	0
Alfred ◆	0 8	22 Alfred	20
Norwich	0 15	14 Norwich	0
Trinity Col. ◆	0 22	13 Trinity Col.	28
Rochester	0 29	13 Rochester	14
Hamilton ◆	N 5	28 Hobart	6

Colors: Scarlet and Brown. Nickname' Larries
AD' Thomas A. Cartmill SID: To be named

ST. NORBERT COLLEGE .. West De Pere, Wis.
☆ *Howard Kolstad (6 yrs., 35-16-3)*

St. Thomas ◆	S 11	20 LaCrosse St.	6
St. Cloud	S 17	19 St Thomas	7
Ferris St.	0 1*	27 Hillsdale	21
Western Ill	0 8	41 Ferris St.	0
Northern Mich	0 15	46 Western Ill	13
Oshkosh St. ◆	0 22	6 Northern Mich.	13
Mankato St. ◆	0 29*	8 Whitewater St.	27
UW, Milwaukee	N 5	7 Mankato St.	23
Hillsdale ◆	N 12	21 Luther	20

Colors: Green and Gold Nickname: Green Knights
AD: Mel J. Nicks SID: Wayne Vander Putten

ST. OLAF COLLEGE ..... Northfield, Minn.
☆ *Tom Porter (8 yrs., 40-23-1)*

Monmouth	S 24	6 Monmouth	7
Lawrence ◆	0 1	21 Lawrence	26
Coe	0 8	34 Coe	14
Beloit ◆	0 15	24 Beloit	7
Carleton ◆	0 22	28 Carleton	20
Cornell Col.	0 29	13 Cornell Col.	21
Ripon ◆	N 5	22 Ripon	7
Knox	N 12	53 Knox	0

Colors' Black and Gold Nickname: Oles
AD: Axel Bundgaard SID' Haldor M. Bly

◆ Home games on each schedule. * Night games ☆ NCAA-member institution.

ST. PAUL'S COLLEGE.....Lawrenceville, Va.
☆ *Robert Smith (6 yrs., 16-34-1)*

Howard U ◆	S 24	6 Howard U.	.20
Fayetteville	.0 8*	50 Voorhees	6
Delaware St.	.0 15	12 Fayetteville	0
Eliz City	.0 22	6 St Augustine's	.18
Livingstone ◆	.0 29	24 Eliz City	.12
Winston-Salem ◆	N 5	14 Livingstone	35
Frostburg St	.N 12	20 Delaware St	.14
		22 Winston-Salem	.20

Colors: Black and Orange Nickname Tigers
AD J E Thompson SID P. B Young, Jr

ST. PROCOPIUS COLLEGE.....Lisle, Ill.
☆ *Chuck Kurt (1 yr., 1-8-0)*

Lakeland	S 17*	0 Lakeland	6
Milton ◆	S 24	14 Milton	.27
Eureka	0 1	7 Eureka	.12
Culver Stock	.0 8	12 Culver-Stock	6
N'western (Wis) ◆	0 15	6 N'western (Wis)	47
Elmhurst	0 22	12 Elmhurst	.26
Concordia (Ill) ◆	0 29	12 Concordia (Ill)	33
Rose Poly ◆	.N 5	7 Rose Poly	.21
		0 Illinois Col	.45

Colors. Cardinal and White Nickname Eagles
AD John Coe SID Rev M. Kucerz

ST. THOMAS, COL. OF.....St. Paul, Minn.
☆ *Nate Harlan (8 yrs., 33-34 2)*

St Norbert	.S 11	7 St Norbert	.19
No Dakota St.	.S 17*	19 Hamline	0
Gustavus Adol ◆	S 23*	0 St. Johns	.10
Hamline	.0 1	20 Augsburg	.20
St Johns	.0 8	22 Macalester	.14
Augsburg ◆	.0 14*	20 UM, Duluth	.6
Macalester ◆	.0 21*	7 Concordia (Min.)	25
UM, Duluth	0 29	21 Gustavus Adol.	10
Concordia (M.) ◆	N 4*	7 No Dakota St.	21

Colors Purple and Gray Nickname Tommies
AD Fr Bernard Coughlin SID Richard Conklin

SAMFORD UNIVERSITY.....Birmingham, Ala.
H. L. Scott (3 yrs., 13-13-2)

Troy St. ◆	.S 17*	37 Troy St	6
Jacksonville St. ◆	S 24	3 Jacksonville St	.23
Louisiana Col	.0 1*	26 Louisiana Col	2
Delta St	.0 15	7 SE Louisiana	13
SW Louisiana	0 22*	0 Delta St	.17
Miss Col ◆	.0 29	0 SW Louisiana	7
Carson Newman ◆	N 5	20 Miss Col	12
Furman	.N 12*	6 Carson Newman	3
Florence St	.N 19	10 Chattanooga	.25
		10 East Carolina	.35

Colors. Crimson and Blue Nickname Bulldogs
AD James E Sharman SID: Bill Nunnelley

SAM HOUSTON ST. COL.....Huntsville, Tex.
Dr. Paul E. Pierce (20 yrs., 126-63-9)

NW Oklahoma ◆	S 17*	12 Angelo St	.19
U. Mexico ◆	.S 24*	35 Corpus Christi	.6
Tarleton St ◆	.0 1*	14 Tarleton St	.3
Howard Payne	.0 8*	14 Howard Payne	0
McMurry	.0 15*	28 Tex Lutheran	0
SW Texas St ◆	0 22*	7 SW Texas St	17
S F Austin	0 29	13 S F Austin	.14
E Texas St ◆	N 5	0 East Texas St	7
Texas A&I	.N 12*	6 Texas A&I	.14
Sul Ross ◆	.N 19*	23 Sul Ross	29

Colors Orange and White Nickname Bearkats
AD. Dr. Paul E Pierce SID: Ferol Robinson

SAN DIEGO STATE COL.....San Diego, Calif.
☆ *Don Coryell (8 yrs., 61-15-2)*

Mexico Poly ◆	.S 17*	16 Pacific (Cal)	.6
Weber St.	.S 24*	41 Akron	0
Cal Poly (SLO)	0 1*	41 Cal Poly (SLO)	.0
Long Beach St.	0 8*	32 Long Beach St	35
San Jose St	.0 15*	12 L A State	.26
Fresno St ◆	.0 29	41 C P Pomona	.13
No Dakota St ◆	N 5*	26 Fresno St.	7
San Fernando ◆	N 12*	50 San Fernando	.0
Northern Ariz ◆	N 19*	20 Northern Ariz	.0
L A. State ◆	.N 26*	44 Cal Western	.0

Colors: Scarlet and Black. Nickname: Aztecs
AD Al Olsen SID Bob King

SAN FERNANDO ST. COL....Northridge, Calif.
☆ *Sam Winningham (4 yrs., 10-27-0)*

Whittier ◆	.S 17*	0 U Santa Barb	20
Occidental	.S 24*	12 Occidental	.25
Long Beach St ◆	0 1*	0 San Fran. St	.27
Fresno St.	.0 8*	0 Cal Poly (SLO)	33
Santa Clara ◆	0 15*	0 Sacramento St	.26
Cal Poly (SLO)	0 22	6 Long Beach St	54
UC, Santa Barb. ◆	0 29*	14 Whittier	.12
C P Pomona	N 5*	16 C P Pomona	.27
San Diego St	.N 12*	0 San Diego St	.50
L A. State ◆	.N 19*	0 L.A State	.56

Colors: Red and White Nickname: Matadors
AD Dr Glenn Arnett SID: Joe Buttitta

SAN FRANCISCO ST. COL..San Francisco, Calif.
☆ *Vic Rowen (8 yrs, 46-21-3)*

Cal Poly (SLO)	S 17*	20 Cal Poly (SLO)	21
Long Beach St	S 24*	37 Hayward St	.6
Santa Clara ◆	0 1	27 San Fernando	.0
C.P. Pomona ◆	0 8	43 Redlands	.10
Nevada	.0 15	7 Santa Clara	.14
Chico St ◆	.0 22	27 Humboldt St	.0
Hayward St	.0 29	63 Chico St	.20
Sacramento St. ◆	N 5	27 Nevada	8
Humboldt St	.N 12*	3 Sacramento St.	.0
UC, Davis ◆	N 19	35 UC, Davis	.28

Colors: Purple and Gold Nickname: Gators
AD Dr D A Fessenden SID Sam Goldman

SAN FRANCISCO, U. OF..San Francisco, Calif.
☆ *Ron Piercealt (2 yrs., 9-7-0)*

Chico St ◆	S 17*	6 Chico St	.18
Claremont ◆	.S 24*	0 Claremont	.6
UC, Riverside ◆	0 8	17 George Fox	.6
Sacramento St.	.0 15	6 Nevada	.34
Nevada	.0 22	0 Hayward St	.10
Azusa Pacific ◆	0 29*	15 Moffett Field	.6
Cal Lutheran	.N 5	2 Eastern Ore	.0
W'minster (U) ◆	N 12	0 Oregon Col	.19
Hayward St.	.N 19		

Colors: Green and Gold. Nickname: Dons
AD Peter P Peletta SID Bob Feerick, Jr

SANTA CLARA, U. OF.....Santa Clara, Calif.
☆ *Pat Malley (7 yrs., 34-19-0)*

UC, Davis ◆	.S 17*	18 UC, Davis	7
Sacramento St. ◆	S 24*	35 Sacramento St	.0
San Fran St	.0 1	14 Occidental	.13
Occidental ◆	0 8*	14 San Fran St.	7
San Fernando	.0 15*	40 Col Idaho	14
Whittier	.0 29	13 UC, Santa Barb.	14
UC, San Barb ◆	N 5	25 Brit Columbia	.13
Cal Poly (SLO)	N 12	6 Cal Poly (SLO)	.2
C P. Pomona	.N 19*	27 C P. Pomona	6

Colors Cardinal and White Nickname: Broncos
AD Pat Malley SID Dick Degnon

◆ Home games on each schedule. * Night games. ☆ NCAA-member institution.

SAVANNAH ST. COL.....Savannah, Ga.
☆ *Leo Richardson (4 yrs, 16-16-3)*

Livingstone	S 17	0 Alabama A&M	.28
Alabama A&M ◆	S 24*	0 Ed Waters	36
Ed Waters	0 1*	18 Lane	8
Lane	.0 8	6 Morris	21
Morris ◆	0 15*	12 Clark (Ga)	.12
Clark (Ga)	.0 22	20 Albany St.	.27
Ft Valley St ◆	N 5	12 Ft Valley St	.15
Albany St	.N 12*	2 Miss Valley	.67

Colors Orange and Blue. Nickname: Tigers
AD Albert E Frazier SID Wilton C Scott

SEWANEE (U. OF SOUTH).....Sewanee, Tenn.
☆ *Shirley Majors (9 yrs., 53 15-5)*

Millsaps ◆	S 24	19 Millsaps	0
Rand-Macon	.0 1	28 Rand Macon	0
Kenyon	.0 8	53 Kenyon	0
Austin ◆	.0 15	6 Austin	29
Centre	0 22	20 Centre	0
S'west (Tenn) ◆	0 29	41 S western (Tenn.)	6
Wash & Lee	.N 5	6 Wash. & Lee	0
Wash (Mo)	N 12	7 Wash. (Mo)	3

Colors Purple and White Nickname Tigers
AD Walter Bryant SID Al Gooch

SHAW UNIVERSITY..... .... Raleigh, N. C.
☆ *Lee Royster (1 yr., 4-5-0)*

Hampton Inst	S 24*	16 Va Union	.13
Fayetteville	.0 1*	39 Fayetteville	.14
Virginia St. ◆	0 8	12 Virginia St.	.48
Eliz City ◆	.0 15	0 Eliz. City	.6
J. C Smith	.0 22	22 J C Smith	.44
No Caro Col ◆	0 29	12 No Caro Col	.35
Va Union ◆	N 5	20 Hampton Inst.	14
Winston Salem	N 12	28 Winston Salem	.13
		21 St Augustine's	.24

Colors Maroon and White Nickname Bears
AD James E Lytle, Jr SID John Holley

SHIPPENSBURG ST. COL....Shippensburg, Pa.
☆ *Dave Dolbin (2 yrs., 6 10 0)*

Bloomsburg	.S 16*	33 Shepherd	.10
West Chester	.S 24*	7 Indiana St	46
Indiana St ◆	.0 1	14 Slippery Rock	19
Slippery Rock ◆	0 8	34 Lock Haven	33
Lock Haven	.0 15	7 California St	.28
California St ◆	0 22	26 Edinboro	.35
Edinboro ◆	.0 29	7 Clarion	.38
Clarion	.N 5	14 Hillsdale	35
Brockport	.N 12		

Colors Red and Blue Nickname Red Raiders
AD: Thomas Crist SID. William Green

SLIPPERY ROCK ST. COL...Slippery Rock, Pa.
☆ *Jack Olcott (1 yr., 4-3-1)*

Waynesburg	S 17*	27 Glassboro St.	0
Wilmington	S 24*	13 Edinboro	0
Edinboro ◆	.0 1	19 Shippensburg	.14
Shippensburg	0 8	12 California St	14
California St	0 15	26 Frederick	12
Glassboro St ◆	0 22	7 Indiana St.	14
Indiana St ◆	.0 29	14 Lock Haven	21
Lock Haven	.N 5	7 Clarion	7
Clarion ◆	N 12		

Colors Green and White Nickname Rockets
AD: William A Storer SID. Mark Shiring

SOUTH CAROLINA ST. COL...Orangeburg, S. C.
☆ *Oree Banks (1 yr., 8-1-0)*

Florida A&M ◆	S 24*	13 Florida A&M	.19
Allen	0 1	6 Allen	0
J C Smith ◆	0 8	26 J C Smith	.6
Alabama A&M	.0 15	36 Alabama A&M	6
Albany St.	0 22*	66 Albany St	.7
Bethune Cook †	0 29*	21 Bethune Cook.	.6
Fayetteville ◆	.N 5	17 Maryland St	.14
Morris Brown	N 12	26 Morris Brown	.21
Benedict ◆	N 24	12 Benedict	6
† Jacksonville, Fla			

Colors Garnet and Blue Nickname Bulldogs
AD: Oliver C Dawson SID T J Crawford

SOUTH DAKOTA TECH .....Rapid City, S. D.
Darold King (3 yrs, 5-16-3)

Gen Beadle St	S 17*	37 Rocky Mtn	.6
Southern St ◆	S 24*	26 Southern St.	.21
Chadron St. ◆	.0 1*	0 Northern St.	.39
Dak Wesleyan	0 8	14 Dak Wesleyan	.35
Northern St. ◆	0 15	0 Black Hills St.	.20
Black Hills St	0 22*	0 Gen Beadle St.	22
Huron ◆	0 29*	32 Dickinson St	.0
Dickinson St	.N 5*	13 Huron	26

Colors: Gold and Silver. Nickname Hardrockers
AD Dr. H E Goodell SID C J Ekeland

SOUTH DAKOTA ST. U.....Brookings, S. D.
☆ *Ralph Ginn (21 yrs., 108-79-10)*

Montana St. †	.S 10*	0 Montana St	22
UM, Duluth	.S 17*	0 Parsons	.10
Colorado St U ◆	S 24	14 Augustana (SD)	14
No Dakota St	.0 1	13 No Dakota St.	41
Morningside ◆	0 8	7 North Dakota	.14
North Dakota ◆	0 15	30 South Dakota	14
South Dakota	0 22	26 Morningside	.25
St Col Iowa	0 29	0 St Col Iowa	41
Colo St Col	N 5	20 Colorado St. U	5
Augstana (SD) ◆	N 11	7 Mankato St	14
† Great Falls, Mont			

Colors Yellow and Blue Nickname Jackrabbits
AD Stanley Marshall SID Wayne F Shaw

SOUTH DAKOTA, U. OF.....Vermillion, S. D.
☆ *Joe Salem (1st yr. as hd. coach)*

Colo St Col †	S 10*	15 Montana	14
Wayne St (Nb) ◆	S 17*	0 Drake	17
Montana ◆	S 21*	0 Augustana (SD)	43
Augustana (SD)	0 1*	0 Morningside	41
North Dakota	0 8	14 So Dakota St	30
Morningside	0 15*	7 North Dakota	33
So Dakota St ◆	0 22	8 No Dakota St.	66
No Dakota St ◆	0 29	0 St Col Iowa	41
St Col Iowa ◆	N 5	0 Cincinnati	41
Drake	N 12	17 Colo St Col	0
† Rapid City SD			

Colors: Red and White. Nickname. Coyotes
AD John Roning SID Jake Jackson

SE LOUISIANA COL..... . Hammond, La.
☆ *Pat Kenelly (1 yr, 5-4-0)*

Southern Miss ◆	S 24*	0 Southern Miss	.15
SW Louisiana	0 1*	13 SW Louisiana	0
Trinity U	0 8	13 Samford	7
Louisiana Col ◆	0 15*	23 Louisiana Col	7
NE Louisiana ◆	0 22*	14 NE Louisiana	6
Pensacola NAS	0 29*	14 Louisiana Tech	16
Louisiana Tech	.N 5	8 McNeese St.	12
McNeese St. ◆	.N 12	22 NW Louisiana	.38
NW Louisiana	N 19*	54 Appalachian	6

Colors Green and Gold Nickname Lions
AD E L McGehee SID Chip Costello

SOUTHEAST MO. ST. COL. Cape Girardeau, Mo.
☆ *Kenneth Knox (14 yrs., 75-52-4)*

NE Louisiana	S 17*	0	NE Louisiana .. 5
Evansville ◆	S 24*	6	Evansville 23
Austin Peay ◆	0 1*	7	Austin Peay ... 50
UT, Martin ◆	0 8*	13	Jacksonville St. .24
Cent. Mo. St. ◆	0 15*	13	SW Missouri ... 27
NW Missouri	6 22*	7	NE Missouri 27
U Mo., Rolla ◆	0 29	16	Cent. Mo. St. ..14
SW Missouri ◆	N 5*	7	NW Missouri ...12
NE Missouri	N 12	21	U Mo., Rolla 16
Arkansas Tech	N 19	24	Arkansas Tech ..25

Colors: Red and Black Nickname: Indians
AD: Kenneth Knox SID: Jack Hols

SOUTHERN COLO. ST. ..... Pueblo, Colo.
☆ *Joe Prater (3 yrs., 17-10-1)*

Panhandle ◆	S 17	20	Western N.M. 13
Colo. St. Col.	S 24*	10	Panhandle ... 0
Western N.M ◆	0 1	0	Colo St. Col. 0
Washburn	0 8*	45	Washburn 14
Emporia St.	0 15	26	Emporia St. ...13
Ft. Lewis ◆	0 22*	57	Ft Lewis . 27
Ft. Hays St. ◆	0 29*	24	Ft. Hays St. ...14
N.M. Highlands ◆	N 5*	10	N M. Highlands . 7
Adams St	N 12	16	Adams St. 22
Colo. Mines	N 19	24	Colo. Mines ...12

Colors: Red and Blue. Nickname: Indians
AD: Harry Simmons SID Kirk Herrick

SOUTHERN CONN. STATE ... New Haven, Conn.
☆ *Harry Shay (1st yr. as hd coach)*

Trenton St	S 24	16	L Stroudsburg 30
Glassboro St.	0 1*	25	Ithaca 28
Brockport St. ◆	0 8	58	Glassboro St. .. 7
Montclair St. ◆	0 15	7	Youngstown 10
Youngstown ◆	0 22	18	Montclair St. ..16
Hofstra	0 29	24	Hofstra 21
Bridgeport	N 5*	36	Trenton St. 12
Central Conn. ◆	N 12	15	Bridgeport 8
Maryland St.	N 19	49	American Int 26
		53	Central Conn. 6

Colors. Blue and White. Nickname, Owls
AD. Jess L Dow SID John P. Mattia

SOUTHERN ILLINOIS U. ..... Carbondale, Ill.
☆ *Ellis Rainsberger (1st yr. as hd. coach)*

Wichita St. ◆	S 17*	23	St. Col. Iowa ..16
Louisville ◆	S 24*	0	Louisville 13
Drake	0 1	7	Youngstown .. 9
Youngstown ◆	0 8*	6	Lincoln (Mo.) . 9
St Col. Iowa	0 15*	12	Drake 28
No. Texas St.	0 22*	0	Wichita St. ...27
East Carolina ◆	0 29	12	Tulsa 55
Northern Mich.	N 5	6	Northern Mich. .24
Ball St. ◆	N 12	19	Ball St. 30
SW Missouri	N 19	19	SW Missouri 6

Colors: Maroon and White. Nickname: Salukis
AD. Dr. Donald N. Boydston SID Fred Huff

SOUTHERN OREGON COL. ..... Ashland, Ore.
Al Akins (11 yrs., 55-41-3)

Hayward St. ‡	S 24*	13	Whitworth 35
Chico St. ◆	0 1*	7	Brit. Columbia . 7
Oregon Col.	0 15	48	Oregon Tech ...32
Eastern Ore. ◆	0 22	8	Portland St. ...20
Oregon Tech	0 29	26	Chico St. 34
Geo. Fox	N 5	27	Oregon Col. ...21
Eastern Wash. †	N 12	51	Eastern Ore. . 14
Portland St. ◆	N 19	42	Geo. Fox . 12
† Spokane	‡ Medford	19	Hayward St. ...11

Colors: Bland and Red. Nickname: Red Raiders
AD: Dr Ted Schopf SID: Jim Jaggers

SOUTHERN ST. COL. ..... Magnolia, Ark.
Auburn Smith

Livingston St. ◆	S 17*	7	SE Oklahoma ..20
Harding ◆	S 24*	10	Livingston St. . 7
Arkansas Tech	0 1*	26	Harding 19
Henderson St	0 8*	0	Arkansas Tech .23
Conway St. ◆	0 22*	31	Henderson St. 7
Ouachita	0 29*	28	Cal Ozarks 6
Miss. Col. ◆	N 12*	13	Conway St. . 23
Arkansas A&M ◆	N 19*	21	Ouachita . 38
		24	Austin . 32
		0	Arkansas A&M ..37

Colors: Blue and Gold. Nickname, Muleriders
AD: Auburn Smith SID Mrs Stanley Hipp

SOUTHERN UNIVERSITY ..... Baton Rouge, La.
Robert E. Smith (1 yr., 5-4-1)

Tex Southern	S 17*	14	Tex Southern . 14
Prairie View ◆	S 24	28	Prairie View 13
Morris Brown	0 1	28	Morris Brown 0
Arkansas AM&N	0 8*	15	Arkansas AM&N 24
Jackson St. ◆	0 15*	24	Jackson St. . 21
Alcorn A&M	0 22*	41	Alcorn A&M . 7
Tennessee St.	0 29*	36	Tennessee St 40
Wiley ◆	N 5	77	Wiley 0
Florida A&M ◆	N 12	38	Florida A&M . 41
Grambling ◆	N 19	14	Grambling 34

Colors: Gold and Blue. Nickname: Jaguars
AD: Robert H. Lee SID: Bennie Thomas

SOUTHWESTERN COLLEGE ..... Memphis, Tenn.
☆ *Jesse L. Johnson (3 yrs., 7-16-1)*

Maryville	S 17*	14	Maryville .. 0
Austin ◆	S 24	9	Centre 10
Centre ◆	0 1	6	Wash. (Mo.) 28
Wash. (Mo.) ◆	0 8	12	Millsaps . 21
Millsaps	0 15	6	Sewanee 41
Sewanee	0 29	27	Principia . 21
Principia	N 5	13	Wash & Lee 26
Wash. & Lee ◆	N 12	27	Austin . . 48

Colors Cardinal and Black. Nickname: Lynx
AD William R. Mayhcy SID: Tony B. Jobe

SW LOUISIANA, U. OF ..... Lafayette, La.
☆ *Russ Faulkinberry (5 yrs., 22-25-1)*

Louisiana Col	S 17*	30	Louisiana Col 0
Delta St.	S 24*	0	SE Louisiana 13
SE Louisiana ◆	0 1*	16	Louisiana Tech . 8
Lamar Tech ◆	0 8*	6	Tampa . 7
Louisiana Tech ◆	0 15*	7	Samford . 0
Samford ◆	0 22*	20	Lamar Tech 6
NE Louisiana	0 29*	14	NE Louisiana 10
Arkansas St. ◆	N 5*	41	NW Louisiana 7
NW Louisiana	N 12	14	McNeese St. . 7
McNeese St.	N 19*	25	Chattanooga . 27

Colors: Vermilion and White. Nickname: Bulldogs
AD: A. G. Urban SID Bob Henderson

SW MISSOURI ST. ..... Springfield, Mo.
☆ *Jim Mentis (1 yr., 7-3-0)*

Emporia St. ◆	S 17	38	Emporia St 13
Lamar Tech	S 24*	35	Panhandle 13
Washburn ◆	0 1*	8	Drake . 24
Pittsburg St.	0 8	13	Pittsburg St. . 0
U.Mo., Rolla ◆	0 15*	27	SE Missouri . 13
NE Missouri	0 22	35	Cent Mo. St. 14
NW Missouri ◆	0 29	14	U.Mo., Rolla . 0
SE Missouri	N 5*	0	NE Missouri . 28
Cent. Mo. St.	N 12	41	NW Missouri .15
Southern Ill. ◆	N 19	6	Southern Ill. . 19

Colors: Maroon and White. Nickname: Bears
AD: Aldo Sebben SID: Don Payton

SW TEXAS ST. COL. ..... San Marcos, Tex.
Billy Miller (1 yr., 8-2-0)

Tex. Lutheran ◆	S 17*	31	Tex Lutheran .. 0
Trinity U.	S 24*	27	Trinity U. . 0
Sul Ross	0 1*	14	Sul Ross 21
Angelo St. ◆	0 8*	17	McMurry 6
Howard Payne ◆	0 15*	37	Howard Payne .. 0
Sam Houston	0 22*	17	Sam Houston . 7
McMurry	0 29	35	Angelo St. .. 7
S. F. Austin ◆	N 5	13	S F. Austin . 17
E. Texas St.	N 12*	30	E. Texas St. 16
Texas A&I ◆	N 19*	13	Texas A&I 0

Colors: Maroon and Gold. Nickname: Bobcats
AD: Milton Jowers SID Kenneth Casstevens

SPRINGFIELD COLLEGE ..... Springfield, Mass.
☆ *Edward T. Dunn (8 yrs., 26-41-3)*

Coast Guard	S 17*	30	Coast Guard .. 14
Amherst	S 24	13	Amherst . 0
Central Conn	0 1	28	Williams . 8
Colby ◆	0 8	42	Colby . . 13
Northeastern ◆	0 15	16	Northeastern . . 1
American Int.	0 22	43	American Int. 6
Wagner ◆	0 29	7	Rhode Island 6
New Hampshire	N 5	43	New Hampshire .18
Tufts	N 12	30	Wagner 13

Colors: Maroon and White. Nickname: Maroons
AD: Dr E. S. Steitz SID: Richard Kipperman

STEPHEN F. AUSTIN ST. ... Nacogdoches, Tex.
Travis Hughes (4 yrs., 18-20-0)

E. Cent. Okla ◆	S 17*	35	Angelo St. . 0
Angelo St	S 24*	0	Arkansas St. . 3
Texas A&I	0 8*	21	Texas A&I 43
Sul Ross ◆	0 15*	8	Sul Ross 21
Howard Payne	0 22*	25	Howard Payne .. 0
Sam Houston ◆	0 29	14	Sam Houston St 13
SW Texas St.	N 5	17	SW Texas St. . 13
McMurry	N 12*	45	McMurry 29
E. Texas St. ◆	N 19	17	E. Texas St. 12

Colors Purple and White. Nickname: Lumberjacks
AD: Travis Hughes SID: Allan Ramsey

STEVENS POINT ST. U. ... Stevens Point, Wis.
Duane Counsell (9 yrs., 48-24-2)

Bemidji St.	S 10	21	Augsburg 19
Whitewater St.	S 17*	7	Northern Mich. 28
LaCrosse St. ◆	0 1*	13	Platteville St. .. 0
Eau Claire St.	0 8*	7	Oshkosh St. ...20
Superior St. ◆	0 15	14	Hillsdale . 13
Stout St.	0 22	15	Whitewater St. 19
Oshkosh St. ◆	0 29*	17	Eau Claire St. . 7
River Falls	N 5	13	Superior St. ... 6
Platteville St. ◆	N 12*	39	River Falls 7

Colors: Purple and Gold. Nickname: Pointers
AD: H. F Duandt SID: Dan Houlihan

STOUT STATE UNIVERSITY ... Menomonie, Wis.
Max Sparger (3 yrs., 12-12-2)

Superior St.	S 17*	6	Winona St. . 10
Whitewater St ◆	S 24*	6	Mankato St. . 6
Oshkosh St. ◆	0 1*	16	Eau Claire St. .14
Platteville St.	0 8	14	N'western (Wis.) 13
LaCrosse St.	0 15	12	River Falls 10
Stevens Point ◆	0 22	26	LaCrosse St. .. 19
Winona St.	0 29	10	Superior St. ... 0
Eau Claire St	N 5*	13	Oshkosh St. ... 7
River Falls ◆	N 12	21	Whitewater St. . 9

Colors: Blue and White. Nickname: Bluedevils
AD: Ray C. Johnson SID. Gary D. Yeast

SUL ROSS STATE COLLEGE. ... Abilene, Tex.
Donald Slaughter (7 yrs., 32-35-2)

Tex. Lutheran	S 10*	11	Tex Lutheran . 9
Eastern N M.	S 17*	28	Eastern N M ..25
SW Texas St ◆	0 1*	21	SW Texas St. . 14
S. F. Austin	0 15*	0	McMurry 0
E. Texas St. ◆	0 22*	21	S. F. Austin .. 8
Texas A&I	0 29*	35	E. Texas St. .. 7
McMurry ◆	N 5*	24	Texas A&I 13
Howard Payne ◆	N 12	34	Angelo St. 0
Sam Houston	N 19*	35	Howard Payne ..27
		29	Sam Houston ..23
			NAIA Playoff
		27	Linfield . .30

Colors: Scarlet and Gray Nickname: Lobos
AD: David Slaughter SID: Don Newbury

SUPERIOR STATE U. ..... Superior, Wis.
☆ *Mertz Mortorelli (12 yrs., 38-59-10)*

Stout St. ◆	S 17*	8	UM, Duluth . .36
River Falls	S 24*	13	Augsburg 41
Eau Claire St ◆	0 1*	14	La Crosse St. . 43
Whitewater St.	0 8	7	River Falls ...13
Stevens Point	0 15	7	Eau Claire St. .27
Platteville St. ◆	0 22	0	Oshkosh St. ...27
LaCrosse St.	0 28*	0	Stout St. 10
Oshkosh St. ◆	N 5*	6	Stevens Point ..13
UM Duluth ◆	N 12	13	Michigan Tech. 26

Colors: Orange, Black. Nickname. Yellowjackets
AD. Mertz Mortorelli SID: Jack Hiltunen

SUSQUEHANNA UNIVERSITY ... Selinsgrove, Pa.
☆ *James Hazlett (1st yr. as hd. coach)*

Waynesburg ◆	S 24	0	Rand-Macon ...23
Wittenberg	0 1*	7	Marietta 21
Juniata ◆	0 8	0	St. Lawrence 13
Ithaca	0 15	6	Juniata 38
Upsala ◆	0 22	6	Ithaca . . 34
Frederick ◆	0 29	0	Upsala 29
Wagner	N 5	8	Lycoming . 27
Hobart	N 12	28	Geneva . 29
Findlay ◆	N 19	28	Tufts 41

Colors: Orange and Maroon. Nickname: Crusaders
AD James Hazlett SID Ror Berkheimer

SWARTHMORE COLLEGE ..... Swarthmore, Pa.
☆ *Lewis H. Elverson (24 yrs., 11-85-7)*

Dickinson ◆	S 24	16	Dickinson 12
Frank & Marsh ◆	0 8	18	Frank & Marsh 9
Ursinus	0 22	0	Hamilton 15
Muhlenberg	0 29	14	Ursinus 13
Johns Hopkins ◆	N 5	35	Johns Hopkins . 6
Penn Military	N 12	33	Penn Military . 7
Haverford ◆	N 19	21	Haverford 0

Color Garnet. Nickname: Little Quakers
AD. Willis J. Stetson SID. Frank Brown

TAMPA, UNIVERSITY OF ..... Tampa, Fla.
Sam Bailey (2 yrs., 10-8-1)

Tulsa	S 17*	16	McNeese St. ...12
Bowling Green ◆	S 24*	13	Buffalo 13
Akron ◆	0 1*	7	Miss State . 48
No Texas St	0 8*	17	No. Texas St. .14
Furman ◆	0 15*	7	SW Louisiana 6
Houston	0 29*	32	Delta State .33
NE Louisiana ◆	N 5*	30	Jacksonville St 11
Buffalo ◆	N 12*	2	Maine . 0
Eastern Ky. ◆	N 19	19	Northern Mich. . 7

Colors: Red, Black & Gold Nickname: Spartans
AD: Sam Bailey SID Mike Moore

◆ Home games on each schedule * Night games. ☆ NCAA-member institution.

TEMPLE UNIVERSITY.....Philadelphia, Pa.
☆ *George Makris (6 yrs., 24-28-3)*

Kings Point ◆	S 24*	13 Geo. Wash.	...21
Boston U.	....0 1	21 Kings Point	27
Bucknell ◆	...0 8	7 Boston U.	14
Hofstra	.....0 15	14 Bucknell	40
Connecticut ◆	0 22*	27 Lafayette	12
Delaware ◆	...0 29	12 Connecticut	11
Rhode Island	..N 5	31 Delaware	22
Gettysburg	....N 12	28 Rhode Island	.. 0
Bowling Green ◆	N 19	22 Gettysburg	21
		28 Hofstra	42

Colors: Cherry and White. Nickname: Owls
AD:Ernest C. Casale SID: Al Shrier

TENNESSEE STATE U.....Nashville, Tenn.
☆ *John A. Merritt (13 yrs., 83-37-5)*

No. Caro. A&T	S 24	42 No. Caro. A&T	.12
Tex. Southern ◆	0 1*	32 Tex. Southern	.. 7
Grambling	.....0 8*	40 Grambling	 7
Florida A&M	...0 22	45 Florida A&M	.. 6
Southern U. ◆	0 29*	40 Southern U.	...36
Morris Brown ◆	N 5	24 Morris Brown	.. 0
Lincoln (Mo.) †	N 12	31 Lincoln (Mo.)	. 6
Allen	.....N 19	19 Kentucky St.	.. 8
Kentucky St. ◆	N 24	46 Central St. (O.)	12
† St. Louis, Mo.		**Grantland Rice Bowl**	
		14 Ball St.	14

Colors: Blue and White. Nickname: Tigers
AD: Howard Gentry SID: Earl S. Clanton, III

TENNESSEE TECH.....Cookeville, Tenn.
☆ *Wilburn Tucker (12 yrs., 63-53-5)*

Arkansas St.	...S 17*	7 Arkansas St.	...12
Chattanooga ◆	S 24*	0 Chattanooga	...21
Morehead St.	...0 1	14 Morehead St.	..15
East Tenn. St. ◆	0 8*	34 East Tenn. St.	.14
Western Ky. ◆	0 15	46 Western Ky.	... 6
Murray St.	....0 22	23 Murray St.	14
Louisiana Tech ◆	0 29*	6 Louisiana Tech	.20
Eastern Ky.	...N 5	14 Eastern Ky.	..28
Austin Peay	...N 12	12 Austin Peay	...23
Middle Tenn. ◆	N 24	21 Middle Tenn.	..28

Colors: Purple and Gold. Nickname: Golden Eagles
AD: Hooper Eblen SID: Doug Norman

TEXAS A&I COLLEGE.....Kingsville, Tex.
Gil Steinke (12 yrs., 82-37-4)

McNeese St. ◆	S 17*	7 Arlington	25
Trinity U.	....0 1*	15 Trinity U.	 6
S. F. Austin ◆	0 8*	43 S. F. Austin	...21
E. Texas St.	..0 15*	26 E. Texas St.	..12
McMurry ◆	...0 22*	14 Lamar Tech	... 6
Sul Ross ◆	...0 29*	13 Sul Ross	24
Howard Payne	..N 5*	15 Howard Payne	.. 0
Sam Houston ◆	N 12*	14 Sam Houston	... 6
SW Texas St.	.N 19*	0 SW Texas St.	..13

Colors: Blue and Gold. Nickname: Javelinas
AD: Gil Steinke SID: Ben F. Hobbs

THIEL COLLEGE.....Greenville, Pa.
☆ *James McCullough (1st yr. as hd. coach)*

Westminster ◆	..0 1	23 Case Tech.	7
Bethany (W.Va.)	0 8	8 West. Reserve	7
Case Tech ◆	..0 15	13 Wash. & Jeff.	
Wash. & Jeff. ◆	0 22	0 Bethany (W.Va.)	46
Carnegie Tech	..0 29	13 Grove City	 8
West. Reserve	...N 5	7 John Carroll	..21
Allegheny ◆	...N 12	6 Wayne St. U.	. 7
Grove City ◆	..N 19	7 Allegheny	26

Colors: Gold and Blue. Nickname: Tomcats
AD: Joseph DiFebo SID: Carl F. Zager

TEXAS SOUTHERN U.....Houston, Tex.
☆ *Clifford Paul (1 yr., 5-4-1)*

Southern U. ◆	.S 17*	14 Southern U.	...14
Wiley †	.....S 24*	28 Wiley	 0
Tennessee St.	..0 1*	7 Tennessee St.	..32
Miss. Valley ◆	0 8*	6 Miss. Valley	... 7
Alcorn A&M	...0 15*	6 Alcorn A&M	...14
Grambling ◆	..0 29*	26 Grambling	 6
Jackson St.	...N 5	26 Jackson St.	14
Arkansas AM&N	N 12*	14 Arkansas AM&N	15
Prairie View ‡	N 19*	16 Prairie View	... 0
Florida A&M ‡	N 26*	34 Florida A&M	..21
† Galveston ‡ Houston			
‡ Jacksonville, Fla.			

Colors: Maroon and Gray. Nickname: Tigers
AD: W. C. McCleary SID: W. C. McCleary

TRENTON STATE COL.....Trenton, N. J.
☆ *Robert Salois (9 yrs., 34-34-2)*

Bridgeport	.....S 17*	0 Central Conn.	..38
So. Conn. St. ◆	S 24	6 Cortland	 7
Wagner	.....0 1	0 Nichols	 6
Glassboro St. ◆	0 8	8 Glassboro St.	.. 0
Nichols	.....0 15	0 Brockport St.	..17
Central Conn. ◆	0 22	0 Bates	42
Cortland ◆	...0 29	12 So. Conn. St.	.36
Montclair St.	..N 5*	0 Montclair St.	..27
		14 Bridgeport	30

Colors: Blue and Gold. Nickname: Lions
AD: Roy Van Ness SID: Ron Compton

TRINITY COLLEGE.....Hartford, Conn.
☆ *Daniel E. Jessee (31 yrs., 141-74-7)*

Williams ◆	....S 24	23 Williams	34
Bates ◆	.....0 1	14 Bates	32
Tufts	.....0 8	15 Tufts	13
Colby	.....0 15	20 Colby	 6
St. Lawrence	...0 22	28 St. Lawrence	...13
Coast Guard ◆	.0 29	28 Coast Guard	...20
Amherst ◆	....N 5	26 Amherst	33
Wesleyan	.....N 12	14 Wesleyan	19

Colors: Blue and Gold. Nickname: Bantams
AD: Karl Kurth

TRINITY UNIVERSITY.....San Antonio, Tex.
☆ *Wilson Waites (1st yr. as hd. coach)*

SW Texas St. ◆	S 24*	12 McMurry	12
Texas A&I ◆	..0 1*	0 SW Texas St.	..27
SE Louisiana ◆	0 8	6 Texas A&I	15
Angelo St.	....0 15*	6 W. Texas St.	..34
Arlington St.	..0 22*	9 Arlington St.	.. 0
Tex. Lutheran	.0 29*	28 Corpus Christi	..14
Lamar Tech ◆	N 5	24 Tex. Lutheran	.. 6
Ab. Christian ◆	N 12*	3 Lamar Tech	...21
Arkansas St.	..N 19	27 Ab. Christian	..30
		15 Arkansas St.	..14

Colors: Maroon and White. Nickname: Tigers
AD: Bob Polk SID: Ray Maxwell

TROY STATE COL.....Troy, Ala.
William Atkins (1st yr. as hd. coach)

Samford	.....S 17*	6 Samford	37
Livingston St. ◆	S 24*	3 Livingston St.	..46
Conway St. ◆	0 1*	7 Jacksonville St.	. 9
Delta St. ◆	..0 8*	0 Delta St.	26
Jacksonville St.	0 15*	15 Miss. Col.	35
Florence St.	....0 22	16 Florence St.	...35
NW Louisiana ◆	0 29	0 Presbyterian	21
UT, Martin	....N 5	6 UT, Martin	20
Louisiana Col.	...N 12*	10 Louisiana Col.	.. 7

Colors: Red and Black. Nickname: Red Wave
AD: Dr. Earl Watson SID: Freddie Biggs

TUFTS COLLEGE.....Medford, Mass.
☆ *Rocco Carzo (1st yr. as hd. coach)*

Ithaca ◆	.....S 24	0 Bowdoin	14
Harvard	.....0 1	0 Harvard	33
Trinity Col. ◆	..0 8	13 Trinity Col.	...15
Lafayette ◆	...0 15	10 Ohio Wesleyan	.32
Williams	.....0 22	14 Williams	34
Amherst	.....0 29	7 Amherst	28
Bowdoin	.....N 5	13 Northeastern	...17
Springfield ◆	..N 12	41 Susquehanna	...28

Colors: Brown and Blue. Nickname: Jumbos
AD: Harry Arlanson SID: Paul Rich

UNION COLLEGE.....Schenectady, N. Y.
☆ *George Flood (2 yrs., 6-7-2)*

St. Lawrence	...S 24	7 St. Lawrence	.. 0
Kings Point ◆	..0 1	19 Alfred	49
Rochester	.....0 8	35 Rochester	14
Rensselaer ◆	..0 15	48 Rensselaer	14
Hobart	.....0 22	14 Hobart	35
Williams ◆	....0 29	27 Williams	28
Alfred ◆	.....N 5	21 Bowdoin	43
Hamilton	.....N 12	46 Hamilton	22

Color: Garnet. Nickname: Dutchmen
AD: Wilford Ketz SID: Peter Fuhrer

U. OF CALIF., DAVIS.....Davis, Calif.
☆ *Herb Schmalenberger (3 yrs., 12-16-0)*

Santa Clara	...S 17*	7 Santa Clara	...18
UC, Riverside ◆	S 24*	14 UC, Riverside	..16
Whittier	.....0 1	6 Whittier	20
Nevada ◆	....0 8	6 UC, Santa Barb.	34
Chico St.	.....0 15*	34 Hayward St.	... 6
Rayward St. ◆	0 22	20 Chico St.	12
Sacramento St.	.0 29	15 Nevada	26
Humboldt St. ◆	N 5	20 Sacramento St.	.14
C.P. Pomona	..N 12*	7 Humboldt St.	.. 6
San Fran. St.	.N 19	28 San Fran. St.	..35

Colors: Blue and Gold. Nickname: Mustangs
AD: Vern B. Hickey SID: Jim Doan

U. OF CALIF., RIVERSIDE....Riverside, Calif.
☆ *Pete Kettela (1 yr., 6-2-0)*

UC, Davis	.....S 24*	16 UC, Davis	14
LaVerne ◆	....0 1*	16 LaVerne	45
San Francisco	..0 8	24 Redlands	21
Redlands	.....0 15*	16 Claremont	10
Claremont ◆	..0 22*	23 Pomona	20
Pomona ◆	.....0 29*	40 Cal Tech	 7
Cal Tech ◆	..N 4*	34 Azusa-Pacific	..20
Azusa-Pacific ◆	N 12	20 Cal. Lutheran	..46
Cal. Lutheran	..N 19		

Colors: Blue and Gold. Nickname: Highlanders
AD: Franklin A. Lindeburg SID: Ray Howes

U.C., SANTA BARBARA.....Goleta, Calif.
☆ *Jack Curtice (22 yrs., 111-101-7)*

Sacramento St. ◆	S 17*	20 San Fernando	.. 0
Hawaii ◆	....S 24*	47 Redlands	 0
Nevada	.....0 1	21 Nevada	18
Whittier ◆	...0 8*	34 UC, Davis	 6
Long Beach St.	.0 15*	7 Long Beach St.	.28
C.P. Pomona ◆	0 22*	14 Santa Clara	...13
San Fernando	..0 29*	34 Cal Western	... 6
Santa Clara	....N 5	3 Hawaii	 0
Cal Western ◆	N 12	35 Cal Poly (SLO)	6
Cal Poly (SLO) ◆	N 19	**Camellia Bowl**	
		10 L.A. State	18

Colors: Blue and Gold. Nickname: Gauchos
AD: Jack Curtice SID: Donn Bernstein

U. OF MINN., DULUTH.....Duluth, Minn.
☆ *James Malosky (8 yrs., 40-26-3)*

So. Dak. St. ◆	S 17*	36 Superior St.	... 8
Augsburg	.....S 24*	8 No. Dak. St.	..55
Gustavus Adol.	.0 1*	6 Gustavus Adol.	.17
Hamline ◆	...0 8*	22 Hamline	16
Concordia ◆	...0 15*	12 Concordia	48
St. John's	....0 22	8 St. John's	17
St. Thomas ◆	.0 29	6 St. Thomas	...20
Macalester ◆	..N 5*	34 Macalester	 6
Superior St.	....N 12	16 Augsburg	 0

Colors: Maroon and Gold. Nickname: Bulldogs
AD: Lloyd W. Peterson SID: Ralph A. Romano

U. OF MO., ROLLA.....Rolla, Mo.
☆ *Dewey Allgood (2 yrs., 3-15-0)*

Harding	.....S 17*	6 Wash. (Mo.)	..19
Pittsburg St.	...S 24*	19 Pittsburg St.	.. 7
Mo. Valley ◆	..0 1	0 Carson-Newman	.27
Wm. Jewell	...0 8*	41 St. Mary	 0
SW Missouri	...0 15*	0 NE Missouri	...14
Cent. Mo. St. ◆	0 22	12 NW Missouri	...40
SE Missouri	...0 29	0 SW Missouri	...14
NE Missouri ◆	N 5	22 Cent. Mo. St.	..26
NW Missouri ◆	N 12	16 SE Missouri	...21
Bradley	.....N 19		

Colors: Silver and Gold. Nickname: Miners
AD: Gale Gullman SID: Jerry Berry

U. OF TENN., MARTIN.....Martin, Tenn.
☆ *Robert Carroll (9 yrs., 47-31-2)*

Conway St.	....S 17*	14 Conway St.	15
Middle Tenn. ◆	S 24*	14 Middle Tenn.	..24
Delta St. ◆	...0 1*	17 Delta St.	24
SE Missouri	...0 8*	17 Murray St.	 7
NW Louisiana	..0 15*	34 Bradley	25
Bradley	.....0 22	19 NW Louisiana	..17
Murray St. ◆	..0 29	20 Troy St.	 6
Troy St. ◆	...N 5	14 Florence St.	...17
Florence St.	...N 12	0 Austin Peay	...49
Austin Peay ◆	N 19*		

Colors: Orange and White. Nickname: Volunteers
AD: James Henson SID: Bill Benson

U. OF WIS., MILWAUKEE.....Milwaukee, Wis.
☆ *Walter Dreyer (6 yrs., 14-34-1)*

No. Dakota St. ◆	S 10*	20 No. Dakota St.	.59
Illinois St. ◆	.S 17*	14 Carroll	20
Wayne St. U.	.S 24*	13 Oshkosh St.	14
Eastern Ill.	...0 1	24 Eastern Ill.	28
LaCrosse St. ◆	0 8*	41 Wayne St. U.	..34
U. Ill., Chic. ◆	0 22*	12 Northern Ill.	..38
Ferris St.	....0 29	48 U. Ill., Chic.	.. 7
St. Norbert ◆	.N 5	13 Bradley	25
Bradley	.....N 12		
Northern Ill.	...N 19		

Colors: Black and Gold. Nickname: Panthers
AD: Herman Kluge SID: Kurt Grimm

UPPER IOWA COLLEGE.....Fayette, Ia.
☆ *Everett Eischeid (6 yrs., 35-20-0)*

Lakeland ◆	...S 10	28 Milton	19
Yankton	.....S 17*	6 NE Missouri	...61
Dubuque	.....S 24	33 Wartburg	19
Central (Ia.) ◆	0 1	39 Wm. Penn	13
Buena Vista	...0 8	7 Luther	20
Luther ◆	.....0 15	25 Simpson	20
Simpson ◆	....0 22	7 Central (Ia.)	..20
Wartburg	.....0 29	0 Buena Vista	35
Wm. Penn ◆	..N 5	27 Dubuque	32
Milton	.....N 12*		

Colors: Blue and White. Nickname: Peacocks
AD: Everett Eischeid SID: M. H. Alderson

UPSALA COLLEGE.....East Orange, N. J.
☆ *John Hooper (9 yrs., 43-33-1)*

Muhlenberg	S 24	Drexel Tech	7
Juniata	0 1	Wilkes	20
Lycoming ◆	0 15	Lycoming	7
Susquehanna	0 22	Susquehanna	0
C. W. Post ◆	0 29	Muhlenberg	14
Moravian ◆	N 5	Moravian	7
Albright ◆	N 12	Alfred	42
Wagner	N 19	Wagner	3

Colors: Blue and Gray. Nickname: Vikings
AD: Donald B. Walker SID: William Foster

URSINUS COLLEGE.....Collegeville, Pa.
☆ *Richard Whatley (6 yrs., 12-30-2)*

Muhlenberg	0 1	Muhlenberg	22
Johns Hopkins ◆	0 8	Johns Hopkins	6
Wilkes	0 15	Wilkes	34
Swarthmore ◆	0 22	Swarthmore	14
Alfred	0 29	Alfred	62
Dickinson ◆	N 5	Haverford	22
Haverford	N 12	Hobart	15
Frank. & Marsh. ◆	N 19	Frank. & Marsh.	13

Colors: Red, Old Gold, Black. Nickname: Bears
AD: Everett M. Bailey SID: W. S. Friedeborn

VALLEY CITY ST. COL.....Valley City, N. D.
To be named

Mayville St. ◆	S 17*	Ellendale St.	6
UM, Morris	S 24*	Mayville St.	13
Dickinson St. ◆	0 1	Huron	19
Jamestown	0 8	Dickinson St.	25
N.D. Science	0 15	Jamestown	14
Minot St. ◆	0 21*	N.D. Science	20
Ellendale St.	0 28	Minot St.	25
Bethel ◆	N 5	UM, Morris	9

Colors: Blue and Red. Nickname: Vikings
AD: W. E. Osmon SID: W. E. Osmon

VALPARAISO UNIVERSITY.....Valparaiso, Ind.
☆ *Emory Bauer (22 yrs., 111-77-7)*

Wabash	S 17	Wabash	7
Ball St.	S 24	Ball St.	14
DePauw ◆	0 1	DePauw	21
Butler	0 8	Butler	21
Indiana St. ◆	0 15	Indiana St.	24
St. Joseph's	0 22	St. Joseph's	15
Wash. (Mo.)	0 29	Wash. (Mo.)	18
Evansville ◆	N 5	Evansville	14
Wheaton ◆	N 12	Wheaton	13

Colors: Brown and Gold. Nickname: Crusaders
AD: Richard P. Koenig SID: John H. Krause

VERMONT, U. OF.....Burlington, Vt.
☆ *Robert E. Clifford (10 yrs., 45-29-0)*

American Int. ◆	S 17	American Int.	19
Connecticut	0 1	Worcester Tech	0
Rhode Island	0 8	Maine	35
New Hampshire ◆	0 15	Rhode Island	6
Norwich	0 22	New Hampshire	7
Massachusetts ◆	0 29	Norwich	6
Middlebury ◆	N 5	Massachusetts	41
Maine	N 12	Middlebury	0

Colors: Green and Gold. Nickname: Catamounts
AD: J. Edward Donnelly SID: L. A. Kimball

VIRGINIA STATE COL.....Petersburg, Va.
☆ *William W. Lawson (20 yrs., 95-78-8)*

Howard U.	0 1	Delaware St.	20
Shaw	0 8	Howard U.	12
No. Caro. Col. ◆	0 15	Shaw	12
Hampton Inst. ◆	0 22	No. Caro. Col.	6
Va. Union	0 29	Hampton Inst.	6
Norfolk St. ◆	N 5	Va. Union	13
No. Caro. A&T †	N 11	Norfolk St.	6
Morgan St. ◆	N 24	No. Caro. A&T	11
† Wash., D. C.		Morgan St.	53

Colors: Orange and Blue. Nickname: Trojans
AD: William Bradley SID: Frank W. Render II

VIRGINIA UNION U.....Richmond, Va.
☆ *Thomas Harris (16 yrs., 76-59-5)*

Norfolk St.	S 17*	Norfolk St.	18
Maryland St. ◆	0 1*	Shaw	16
Eliz. City	0 8	Maryland St.	16
Morgan St.	0 15	Eliz. City	14
Virginia St. ◆	0 29	Morgan St.	7
Shaw	N 5	Virginia St.	0
No. Caro. Col. ◆	N 12	No. Caro. Col.	22
Hampton Inst.	N 19	Hampton Inst.	6

Colors: Maroon and Gray. Nickname: Panthers
AD: Thomas Harris SID: John B. Harris

WABASH COLLEGE.....Crawfordsville, Ind.
☆ *Kenneth Keuffel (5 yrs., 24-16-3)*

Valparaiso ◆	S 17	Valparaiso	0
Wash. (Mo.)	S 24	Wash. (Mo.)	17
Earlham	0 1	Millikin	14
Wheaton ◆	0 8	Wheaton	20
Franklin ◆	0 15	Franklin	20
Ohio Wesleyan	0 22	Ohio Wesleyan	7
Hanover	0 29	Hanover	7
Augustana (Ill) ◆	N 5	Wittenberg	28
DePauw ◆	N 12	DePauw	6

Colors: Scarlet, White. Nickname: Little Giants
AD: Max E. Servies SID: Gerald Dreyer

WAGNER COLLEGE.....Staten Island, N. Y.
☆ *Robert Hicks (9 yrs., 48-28-3)*

Western Md.	S 24	Western Md.	0
Trenton St. ◆	0 1	Kings Point	10
Moravian	0 8	Moravian	7
Kings Point ◆	0 15	Drexel Tech	23
Albright ◆	0 22	Albright	21
Springfield	0 29	C. W. Post	14
Susquehanna ◆	N 5	Hamilton	7
C. W. Post	N 12	Springfield	30
Upsala ◆	N 19	Upsala	6

Colors: Green and White. Nickname: Seahawks
AD: Herbert E. Sutter SID: Ans Dilley

WARTBURG COLLEGE.....Waverly, Ia.
☆ *Lee Bondhus (1 yr., 2-7-0)*

Macalester ◆	S 10*	Dubuque	7
Wm. Jewell	S 17*	Augustana (Ill.)	27
Wm. Penn ◆	S 24	Upper Iowa	33
Luther	0 1	Ia. Wesleyan	13
Dubuque	0 8	Wm. Penn	6
Central (Ia.) ◆	0 15	Luther	38
Buena Vista	0 22	Simpson	19
Upper Iowa ◆	0 29	Central (Ia.)	40
Simpson	N 5	Buena Vista	6

Colors: Orange and Black. Nickname: Knights
AD: John Kurtt SID: Duane Schroeder

◆ Home games on each schedule. * Night games. ☆ NCAA-member institution.

WASHBURN UNIVERSITY.....Topeka, Kans.
Ed Linta (1 yr., 2-6-1)

Emporia St.	S 10*	Kearney St.	40
Kearney St. ◆	S 17*	Central Mo. St.	7
Central Mo. St.	S 24*	Fresno St.	54
SW Missouri	0 1*	Southern Colo.	45
Southern Colo. ◆	0 8*	Ft. Hays St.	25
Ft. Hays St.	0 15	Pittsburg St.	20
Pittsburg St. ◆	0 22	Omaha	19
Omaha	0 29	Peru St.	7
Emporia St. ◆	N 12*	Emporia St.	0

Colors: Yale Blue and White. Nickname: Ichabods
AD: Michael Sarkesian SID: Larry D. McCourt

WASH. & JEFFERSON.....Washington, Pa.
☆ *Charles R. Ream (6 yrs., 19-25-0)*

John Carroll	0 1	John Carroll	3
Grove City ◆	0 8	Bethany (WVa)	21
West. Reserve	0 15	Thiel	13
Thiel	0 22	Case Tech	13
Allegheny ◆	0 29	West. Reserve	2
Bethany (WVa) ◆	N 5	Allegheny	18
Carnegie Tech ◆	N 12	Frostburg St.	18
		Carnegie Tech	14

Colors: Red and Black. Nickname: Presidents
AD: Paul L. Reardon SID: Mitch Simon

WASHINGTON AND LEE U.....Lexington, Va.
☆ *Lee McLaughlin (9 yrs., 41-34-2)*

Rand.-Macon	S 24	Rand.-Macon	7
Hamp.-Sydney ◆	0 1	Hamp.-Sydney	14
Centre	0 8	Centre	12
Drexel Tech ◆	0 15	Guilford	20
Western Md.	0 22	Western Md.	9
Bridgewater ◆	0 29	Sewanee	6
Sewanee ◆	N 5	Bridgewater	13
S'western (Tenn)	N 12	S'western (Tenn)	13
Wash. (Mo.) ◆	N 19	Wash. (Mo.)	34

Colors: Blue and White. Nickname: Generals
AD: E. P. Twombly SID: A. Michael Phillipps

WASHINGTON UNIVERSITY.....St. Louis, Mo.
☆ *Dave Puddington (4 yrs., 24-10-2)*

Wabash ◆	S 24	Mo. Mines	6
Wayne St. U. ◆	0 1	Wabash	7
S'western (Tenn)	0 8	S'western (Tenn)	6
Austin	0 22	Wheaton	0
Valparaiso ◆	0 29	Austin	21
Centre ◆	N 5	Valparaiso	6
Sewanee ◆	N 12	Centre	6
Wash. & Lee	N 19	Sewanee	7
		Wash. & Lee	22

Colors: Red and Green. Nickname: Battling Bears
AD: Dr. W. J. McFarland SID: Jack Branscom

WAYNESBURG COLLEGE.....Waynesburg, Pa.
☆ *Carl De Pasqua (1st yr. as hd. coach)*

Slippery Rock ◆	S 17*	Ohio Northern	0
Susquehanna	S 24	Geneva	0
Ohio Northern †	0 1*	Findlay	35
California St. ◆	0 8	Juniata	14
Frostburg St.	0 15	California St.	13
Geneva ◆	0 22*	Frostburg St.	12
WVa Wesleyan ◆	0 29	Westminster	21
Findlay ◆	N 5	Muskingum	7
Westminster	N 12	Grove City	13
† Lima, O.			

Colors: Orange, Black. Nickname: Yellow Jackets
AD: [illegible] Waterling SID: Richard Kunkle

WAYNE STATE COL.....Wayne, Neb.
John Jermier (4 yrs., 20-14-0)

Southern St. ◆	S 10*	NW Missouri	14
South Dakota	S 17*	UM, Morris	0
Midland ◆	S 24*	Kearney St.	28
Hastings ◆	0 1*	Peru St.	7
Kearney St.	0 8	Wm. Jewell	14
Peru St. ◆	0 15	Chadron St.	12
Chadron St.	0 29*	Hastings	13
UM, Morris	N 5	Midland	26
		St. Cloud St.	13

Colors: Black and Gold. Nickname: Wildcats
AD: Dr. J. B. Merriman SID: Dick Manley

WAYNE STATE U.....Detroit, Mich.
☆ *Vernon K. Gale (1 yr., 3-4-1)*

UW, Milwaukee ◆	S 24*	Allegheny	0
Wash. (Mo.)	0 1	John Carroll	0
U. Ill. Chic.	0 15*	West. Reserve	22
West. Reserve ◆	0 22	UW, Milwaukee	41
Eastern Mich.	0 29	Eastern Mich.	20
Case Tech ◆	N 5	Case Tech	7
Alma ◆	N 12	Thiel	6
Central Mich.	N 19	Albion	30

Colors: Green and Gold. Nickname: Tartars
AD: Richard C. Havel SID: Bill Kreifeldt

WEBER STATE COLLEGE.....Ogden, Utah
☆ *Sarkis Arslanian (1 yr., 8-1-0)*

Northern Ariz.	S 17*	Northern Ariz.	14
San Diego St. ◆	S 24*	Eastern Mont.	7
L.A. State ◆	0 1*	Montana St.	16
Montana	0 8	Montana	15
Montana St.	0 22	Whitworth	13
Idaho St. ◆	0 29	Idaho St.	17
Colo. Western ◆	N 5	Colo. Western	7
Portland St.	N 12	Idaho	7
Idaho	N 19	Portland St.	6

Colors: Purple and White. Nickname: Wildcats
AD: Dr. Reed K. Swenson SID: Don Spainhower

WESLEYAN UNIVERSITY....Middletown, Conn.
☆ *Don Russell (2 yrs., 9-7-0)*

Middlebury	S 24	Middlebury	0
Bowdoin ◆	0 1	Bowdoin	13
Coast Guard	0 8	Coast Guard	24
Worcester Tech ◆	0 15	Worcester Tech	18
Amherst ◆	0 22	Amherst	37
Hamilton	0 29	Hamilton	0
Williams	N 5	Williams	28
Trinity Col. ◆	N 12	Trinity Col.	14

Colors: Cardinal and Black. Nickname: Cardinals
AD: Hugh G. McCurdy SID: David E. Marr

WEST CHESTER ST. COL....West Chester, Pa.
☆ *Robert Mitten (1 yr., 4-1-0)*

Ithaca	S 17	East Carolina	27
Shippensburg ◆	S 24*	E. Stroudsburg	13
E. Stroudsburg ◆	0 1*	Millersville	14
Millersville	0 8	Bloomsburg St.	21
Bloomsburg ◆	0 15*	Villanova	28
Villanova	0 22	Kutztown St.	0
Kutztown St. ◆	0 28*	Mansfield St.	0
Mansfield St.	N 5	Cheyney St.	6
Cheyney St. ◆	N 11*		

Colors: Purple and Gold. Nickname: Rams
AD: Robert W. Reese SID: Stuart E. Schwartz

◆ Home games on each schedule. * Night games. ☆ NCAA-member institution.

WESTERN CAROLINA COL....Cullowhee, N. C.
Dan Robinson (10 yrs., 38-52-5)

Carson-Newman	S 17*	13	Carson-Newman 6
Appalachian ◆	S 24*	7	Appalachian 0
Guilford ◆	0 1*	9	Guilford 7
Catawba	0 8	13	Catawba 18
Emory & Henry ◆	0 15*	40	Mars Hill 0
Lenoir Rhyne	0 22*	13	Lenoir Rhyne 14
Elon ◆	0 29*	26	Elon 14
Mars Hill	N 5*	19	Newberry 0
Newberry	N 12	8	Presbyterian 7
Presbyterian	N 19		

Colors: Purple and Gold. Nickname: Catamounts
AD: Tom Young SID: David M. Rayburn

WESTERN ILLINOIS U.....Macomb, Ill.
☆ *Arthur Dufelmeier (6 yrs., 32-19-0)*

NE Missouri ◆	S 17*	21	NE Missouri 34
Eastern Mich. ◆	S 24*	44	Eastern Mich. 7
Bradley	0 1	6	Bradley 14
St. Norbert ◆	0 8	13	St. Norbert 46
Illinois St.	0 15*	28	Illinois St. 15
Eastern Ill. ◆	0 22	28	Eastern Ill. 8
Central Mich.	0 29	7	Central Mich. 9
Mankato St.	N 5	40	Mankato St. 12
Northern Ill. ◆	N 12	13	Northern Ill. 40

Colors: Purple and Gold. Nickname: Leathernecks
AD: Dr. Harry Fritz SID: John M. Bowley

WESTERN KY. ST. COL.....Bowling Green, Ky.
☆ *Nick Denes (9 yrs., 45-33-6)*

St. Joseph's ◆	S 17	6	Akron 6
East Tenn. St.	S 24*	15	East Tenn. St. 14
Middle Tenn. ◆	0 1	0	Middle Tenn. 21
Austin Peay ◆	0 8	6	Austin Peay 38
Tenn. Tech	0 15	6	Tenn. Tech 46
Drake	0 22	28	Drake 21
Eastern Ky. ◆	0 29	12	Eastern Ky. 28
Morehead St.	N 5	12	Morehead St. 21
Butler ◆	N 12	20	Butler 27
Murray St.	N 19	14	Murray St. 14

Colors: Scarlet and White. Nickname: Hilltoppers
AD: Ted Hornback SID: Ed Given

WESTERN MARYLAND COL...Westminster, Md.
☆ *Ron Jones (1 yr., 3-6-0)*

Wagner ◆	S 24	0	Wagner 7
Penn Military	0 1	15	Penn Military 14
Lycoming	0 8	19	Lycoming 13
Hamp.-Sydney ◆	0 15	13	Hamp.-Sydney 15
Wash. & Lee ◆	0 22	9	Wash. & Lee 7
Rand.-Macon	0 29	8	Rand.-Macon 13
Bridgewater ◆	N 5	0	Dickinson 41
Drexel Tech	N 12	7	Drexel Tech 12
Johns Hopkins ◆	N 19	6	Johns Hopkins 24

Colors: Green and Gold. Nickname: Terrors
AD: Richard Clower SID: Jerry Wolf

WESTERN NEW MEXICO U...Silver City, N. M.
☆ *Tommy Hightower (1st yr. as hd. coach)*

Adams St. ◆	S 17*	13	Southern Colo. 20
Colo. Western ◆	S 24*	12	Adams St. 32
Southern Colo.	0 1	0	Colo. Western 56
Eastern N.M. ◆	0 8*	0	N.M. Highlands 33
Colo. Mines	0 15*	12	Eastern N.M. 47
N.M. Highlands	0 22	7	Colo. Mines 48
Southern Utah ◆	0 29	21	Southern Utah 35
St. Mary	N 5*	40	St. Mary 13
Ft. Lewis	N 12	21	Ft. Lewis 28

Colors: Purple and Gold. Nickname: Mustangs
AD: Ray J. Brancheau SID: Walter Winkowski

WESTERN RESERVE U.....Cleveland, Ohio
☆ *Edward Lewis (1st yr. as hd. coach)*

Bethany (W.Va.)	0 1	7	Bethany (WVa) 30
Eastern Mich.	0 8	7	Thiel 8
Wash. & Jeff. ◆	0 15	22	Wayne St. U. 6
Wayne St. U.	0 22	0	John Carroll 20
John Carroll ◆	0 29	2	Wash. & Jeff. 0
Thiel ◆	N 5	14	Eastern Mich. 14
Case Tech ◆	N 12	20	Allegheny 13
		13	Case Tech 15

Colors: Red and White. Nickname: Red Cats
AD: Eddie Finnigan SID: Arthur Rosenberg

WESTERN WASH. COL.....Bellingham, Wash.
Fred Emerson (1st yr. as hd. coach)

Brit. Columbia	S 17	12	Brit. Columbia 0
Eastern Wash. †	S 24*	6	Central Wash. 19
Central Wash.	0 1	14	Whitworth 0
Pac. Lutheran ◆	0 8	14	Pac. Lutheran 27
Portland St.	0 15	13	Portland St. 2
Whitworth	0 22*	13	Puget Sound 13
Puget Sound ◆	0 29	7	Eastern Wash. 34
Eastern Wash. ◆	N 5	28	Central Wash. 14
Central Wash. ◆	N 12*	13	Whitworth 28

† Spokane, Wash.

Colors: Blue and White. Nickname: Vikings
AD: William A. Tomaras SID: Jamie Parsons

WEST LIBERTY ST. COL...West Liberty, W. Va.
☆ *Robert Roe (1 yr., 4-2-2)*

Glenville St. ◆	S 17	19	Glenville St. 20
W.Va. State ◆	S 24	19	W.Va. State 12
Bluefield St.	0 1	6	Bluefield St. 6
Frostburg St. ◆	0 8	26	Frostburg St. 12
Ed. Waters	0 15	19	Concord 6
W.Va. Wesleyan	0 22	19	W.Va. Wesleyan 7
W.Va. Tech ◆	0 29	20	Salem 20
Fairmont St.	N 5	7	Fairmont St. 35

Colors: Orange and Black. Nickname: Hilltoppers
AD: Albert M. Blatnik SID: Arthur Barbeau

WESTMAR COLLEGE.....Le Mars, Ia.
Jack Scott (5 yrs., 30-11-3)

Buena Vista ◆	S 17*	21	Graceland 0
Yankton ◆	S 24*	13	Sioux Falls 6
Sioux Falls	S 30	41	N'western (Ia.) 13
N'western (Ia) ◆	0 8*	28	Concordia (Neb) 26
Concordia (Neb.)	0 15	7	Midland 12
Midland ◆	0 22	13	Bethel (Minn.) 13
Tarkio	0 29	14	Dana 0
Dana	N 5	41	Tarkio 26
Huron ◆	N 12	14	Yankton 13

Colors: Blue and White. Nickname: Eagles
AD: Paul O. Knudtson SID: Kenneth Becker

WESTMINSTER COLLEGE.New Wilmington, Pa.
☆ *Dr. Harold E. Burry (14 yrs., 85-22-3)*

Salem ◆	S 16	13	Salem 6
W.Va. Wesleyan	S 24	0	W.Va. Wesleyan 6
Thiel	0 1	7	Grove City 0
Geneva ◆	0 8	14	Geneva 7
Grove City	0 22	21	Waynesburg 34
Glenville St.	0 29	32	Glenville St. 6
Carnegie Tech ◆	N 5	28	Carnegie Tech 21
Waynesburg ◆	N 12	6	Mt. Union 20
Mt. Union ◆	N 19		

Colors: Blue and White. Nickname: Titans
AD: Dr. Harold E. Burry SID: Philip A. Snyder

◆ Home games on each schedule. * Night games. ☆ NCAA-member institution.

WEST VIRGINIA ST. COL.....Institute, W. Va.
To be named

W. Va. Tech ◆	S 17	12	W. Va. Tech 21
West Liberty	S 24	12	West Liberty 19
Shepherd	0 1	12	Glenville St. 3
Glenville St.	0 8	18	Howard U. 41
Howard U. ◆	0 15	0	Bluefield St. 33
Bluefield St.	0 22	0	Central St. (O.) 12
Central St. (O) ◆	0 29	20	Salem 20
Salem	N 5*	12	Concord 40
Concord ◆	N 12		

Colors: Black and Gold. Nickname: Yellow Jackets
AD: Frank E. Enty SID: Andrew H. Calloway

WHEATON COLLEGE.....Wheaton, Ill.
☆ *Jack Swartz (5 yrs., 24-20-0)*

Albion ◆	S 17*	21	Albion 14
Hope ◆	S 24*	0	Hope 7
Millikin ◆	0 1	12	Kentucky St. 28
Wabash	0 8	20	Wabash 46
St. Joseph's ◆	0 15	0	Wash. (Mo.) 35
Ill. Wesleyan	0 22	0	Ill. Wesleyan 33
Alma ◆	N 5	7	Parsons 52
Valparaiso	N 12	0	Bradley 50
North Central	N 19	13	Valparaiso 35

Colors: Blue and Orange. Nickname: Crusaders
AD: Harvey Chrouser SID: Harry Anderson

WHITMAN COLLEGE.....Walla Walla, Wash.
Keith Loper (4 yrs., 5-27-0)

Eastern Ore.	S 24*	14	Eastern Ore. 2
Lewis & Clark	0 1	6	Lewis & Clark 20
Willamette ◆	0 8*	12	Col. Idaho 40
Brit. Columbia ◆	0 15	7	Brit. Columbia 14
Pac. Lutheran	0 22	16	Linfield 62
Col. Idaho ◆	0 29	0	Oregon Col. 27
Oregon Col.	N 5	12	Willamette 59
Linfield ◆	N 12	14	Pacific (Ore.) 12
Pacific (Ore.)	N 19*		

Colors: Maize and Blue. Nickname: Missionaries
AD: Robert B. Burgess SID: S. R. Mitchell

WHITTIER COLLEGE.....Whittier, Calif.
John Godfrey (6 yrs., 44-12-1)

San Fernando	S 17*	3	C.P. Pomona 7
C.P. Pomona ◆	S 24	3	Northern Ariz. 2
UC, Davis ◆	0 1	20	UC, Davis 6
UC, Santa Barb.	0 8*	12	Cal Western 14
Cal Western	0 15	17	Occidental 21
Occidental ◆	0 22	12	San Fernando 14
Santa Clara ◆	0 29	17	Pomona 22
Pomona	N 5	28	Claremont 3
Claremont ◆	N 12	13	Redlands 12
Redlands	N 19*		

Colors: Purple and Gold. Nickname: Poets
AD: Aubrey Bonham SID: Jim Moore

WHITWORTH COLLEGE.....Spokane, Wash.
☆ *Rodney Enos (2 yrs., 9-8-0)*

Linfield	S 17*	35	Southern Ore. 13
Pac. Luthern	S 24*	14	Eastern Wash. 27
Puget Sound ◆	0 1*	0	Western Wash. 14
Central Wash.	0 8	18	Central Wash. 0
Eastern Wash. †	0 15*	13	Weber St. 44
Western Wash. ◆	0 22*	20	Pac. Lutheran 13
Willamette ◆	0 29	28	Puget Sound 7
Hawaii	N 5*	21	Eastern Wash. 14
Puget Sound	N 12	28	Western Wash. 13
Eastern Wash. †	N 24		

† Spokane, Wash.

Colors: Crimson and Black. Nickname: Pirates
AD: Paul Merkel SID: Virgil Griepp

WILEY COLLEGE.....Marshall, Tex.
☆ *Clinton R. Moorman (1st yr. as hd. coach)*

Tex. Southern †	S 24*	0	Tex. Southern 28
Bishop	0 1	14	Bishop 6
Alcorn A&M ◆	0 8*	6	Alcorn A&M 27
Prairie View ‡	0 17*	7	Prairie View 16
Jackson St.	0 29	14	Jackson St. 35
Southern U.	N 5	0	Southern U. 77
Grambling ◆	N 12	14	Grambling 72
Arkansas AM&N ◆	N 19	7	Arkansas AM&N 57

† Galveston, Tex.
‡ Dallas, Tex.

Colors: Purple and White. Nickname: Wildcats
AD: J. Forrest Kelley SID: Gilbert Allen

WILKES COLLEGE.....Wilkes-Barre, Pa.
☆ *Roland Schmidt (4 yrs., 14-16-0)*

E. Stroudsburg ◆	S 17	24	Leb. Valley 16
Leb. Valley	S 24	14	Moravian 7
Moravian	0 1	20	Upsala 26
Dela. Valley	0 8	34	Ursinus 0
Ursinus ◆	0 15	34	Muhlenberg 12
Drexel	0 22	30	Juniata 20
Juniata ◆	0 29	30	Dela. Valley 12
Penn Military ◆	N 5	37	Albright 7

Colors: Blue and Gold. Nickname: Colonels
AD: John G. Reese SID: Arthur J. Hoover

WILLAMETTE UNIVERSITY.....Salem, Ore.
Ted Ogdahl (14 yrs., 66-42-10)

Eastern Wash. ◆	S 17	9	Nevada 6
Nevada ◆	S 24	12	Humboldt St. 7
Col. Idaho ◆	0 1	20	Pacific (Ore.) 0
Whitman	0 8*	0	Puget Sound 0
Pacific (Ore.)	0 15	19	Lewis & Clark 13
Lewis & Clark	0 22	14	Col. Idaho 0
Whitworth	0 29	59	Whitman 12
Linfield ◆	N 5	6	Linfield 26
Pac. Lutheran ◆	N 12		

Colors: Cardinal and Gold. Nickname: Bearcats
AD: John Lewis SID: Bob Woodle

WILLIAM JEWELL COL.....Liberty, Mo.
☆ *Norris A. Patterson (16 yrs., 115-30-8)*

Wartburg ◆	S 17*	40	Culver-Stock. 0
Emporia St.	S 24*	20	Emporia St. 0
NW Missouri	0 1*	7	NW Missouri 14
UM, Rolla ◆	0 8*	21	Tarkio 0
Graceland ◆	0 15*	14	Wayne St. (Neb) 23
Colorado Col. ◆	0 22	28	Colorado Col. 14
Neb. Wesleyan	0 28*	20	Neb. Wesleyan 0
Austin	N 5	34	Graceland 8
Mo. Valley	N 12*	27	Mo. Valley 7

Colors: Cardinal and Black. Nickname: Cardinals
AD: Norris A. Patterson SID: Jan Shaffer

WILLIAM PENN COL.....Oskaloosa, Ia.
William P. Johnson (1st yr. as hd. coach)

Mo. Valley ◆	S 17*	0	Buena Vista 21
Wartburg	S 24	7	Dubuque 27
Dubuque ◆	0 1*	0	Mo. Valley 14
Central (Ia.)	0 8*	13	Upper Iowa 39
Buena Vista ◆	0 15	6	Wartburg 10
Luther	0 22	18	Ia. Wesleyan 14
Simpson ◆	0 29*	0	Luther 53
Upper Iowa	N 5	6	Simpson 35
Illinois Col. ◆	N 12	0	Central (Ia.) 33

Colors: Navy and Gold. Nickname: Statesmen
AD: Taylor W. Hayes

◆ Home games on each schedule. * Night games. ☆ NCAA-member institution.

WILLIAMS COLLEGE.....Williamstown, Mass.
☆ *Frank Navarro (3 yrs., 15-9-0)*

Trinity Col.	S 24	34	Trinity Col. ...23
Rochester ◆	0 1	8	Springfield 28
Middlebury ◆	0 8	28	Middlebury 12
Bowdoin	0 15	42	Bowdoin 13
Tufts ◆	0 22	34	Tufts 14
Union	0 29	28	Union 27
Wesleyan ◆	N 5	28	Wesleyan 20
Amherst	N 12	8	Amherst 42

Color: Purple. Nickname: Ephmen
AD: Frank R. Thoms, Jr. SID: Wm. H. Tague

WILMINGTON COLLEGE.....Wilmington, Ohio
☆ *Don Pinhey (7 yrs., 16-41-3)*

Taylor	S 17	12	Centre 12
Slippery Rock ◆	S 24*	0	Alma 14
Bluffton	0 1	12	Bluffton 20
Defiance ◆	0 8*	0	Defiance 14
Ashland	0 15	12	Ashland 47
Kenyon	0 22	22	Kenyon 37
Earlham ◆	0 29	13	Earlham 21
Manchester ◆	N 5	12	Manchester 25

Colors: Green and White. Nickname: Quakers
AD: Fred Raizk SID: Jay Birmingham

WINONA STATE COL.....Winona, Minn.
Madeo Molinari (8 yrs., 12-26-4)

Dubuque	S 17	19	Stout St. 6
Mankato St.	S 24*	22	Bemidji St. 20
Bemidji St. ◆	0 1*	24	Moorhead St. ..22
Mich. Tech	0 8	12	Mich. Tech 13
Moorhead St. ◆	0 15*	12	Mankato St. ...13
St. Cloud ◆	0 22*	14	St. Cloud St. ... 3
Stout St. ◆	0 29	26	Platteville St. ..12
Central (Ia.)	N 12	48	Elmhurst 42

Colors: Purple and White. Nickname: Warriors
AD: To be named SID: Rollie Wussow

WINSTON-SALEM ST. COL..Winston-Salem, N.C.
☆ *Thomas R. Conrad (15 yrs., 66-57-5)*

Kentucky St.	S 24	12	Kentucky St. ...42
Eliz. City ◆	0 1	13	Eliz. City 12
Livingstone	0 8	19	Livingstone 24
Fayetteville ◆	0 15	19	Fayetteville 14
No. Caro. A&T ◆	0 22	20	No. Caro. A&T .30
J. C. Smith	0 29	16	J. C. Smith 28
St. Paul's	N 5	12	St. Augustine's .34
Shaw ◆	N 12	13	Shaw 28
		20	St. Paul's 22

Colors: Scarlet and White. Nickname: Rams
AD: C. E. Gaines SID: Dr. C. B. Hauser

WITTENBERG UNIVERSITY...Springfield, Ohio
☆ *William Edwards (22 yrs., 146-40-8)*

Otterbein	S 24*	27	Otterbein 6
Susquehanna ◆	0 1*	0	Akron 18
Akron	0 8*	29	Central St. (O.) 0
Baldwin-Wall.	0 15*	31	Baldwin-Wall. .. 7
Heidelberg ◆	0 22	6	Heidelberg 0
Ohio Wesleyan ◆	0 29	17	Ohio Wesleyan . 0
Central St. (O) ◆	N 5	28	Wabash 0
Kalamazoo	N 12	14	Hofstra 27
Davidson	N 19		

Colors: Red and White. Nickname: Tigers
AD: William Edwards SID: Bob Moyers

WOFFORD COLLEGE.....Spartanburg, S. C.
Conley T. Snidow (18 yrs., 111-68-4)

Lenoir Rhyne ◆	S 17*	35	Lenoir Rhyne ..27
Frederick ◆	S 24*	25	Frederick 7
Presbyterian ◆	0 1*	7	Presbyterian ...12
Furman	0 8*	35	Furman 13
Newberry	0 15*	19	Newberry 7
East Tenn. St.	0 22	6	East Tenn. St. .20
Appalachian	0 29*	22	Appalachian ...14
Catawba	N 5*	26	Catawba 29
Davidson ◆	N 12	6	Davidson 13
Carson-Newman	N 19*		

Colors: Gold and Black. Nickname: Terriers
AD: Conley T. Snidow

WOOSTER, COL. OF.....Wooster, Ohio
☆ *Jack Lengyel (1st yr. as hd. coach)*

Ashland ◆	S 17	13	Ashland 31
Carnegie Tech	S 24	21	Carnegie Tech ..15
Mt. Union ◆	0 1	26	Mt. Union 35
Denison ◆	0 8	6	Denison 20
Akron	0 15*	8	Akron 21
Muskingum	0 22	0	Muskingum 3
Hiram ◆	0 29	47	Hiram 12
Capital ◆	N 5	25	Capital 21
Oberlin	N 12	36	Oberlin 9

Colors: Black and Gold. Nickname: Scots
AD: Robert M. Bruce SID: Dennis Goettel

WORCESTER POLY INST....Worcester, Mass.
☆ *Robert W. Pritchard (19 yrs., 58-68-2)*

Bowdoin ◆	S 24	8	Bowdoin 40
Middlebury	0 1	0	Vermont 42
Bates ◆	0 8	14	Middlebury 15
Wesleyan	0 15	14	Bates 33
Coast Guard ◆	0 22	18	Wesleyan 33
Rensselaer	0 29	8	Coast Guard ...27
Norwich ◆	N 5	13	Rensselaer 0
		7	Norwich 25

Colors: Maroon and Gray. Nickname: Engineers
AD: Robert W. Pritchard SID: Hugh M. McGovern

YANKTON COLLEGE.....Yankton, S. D.
Ron Blaylock (3 yrs., 13-14-0)

Upper Iowa ◆	S 17*	32	Doane 0
Westmar	S 24*	39	N'western (Ia.) 7
N'western (Ia) ◆	0 1*	31	UM, Morris 0
UM, Morris	0 8*	28	Midland 10
Midland ◆	0 15	40	Dana 0
Dana	0 22	12	Concordia (Neb) 19
Concordia (Neb) ◆	0 29	32	Sioux Falls 14
Sioux Falls	N 5	27	Southern St. ... 0
Southern St. ◆	N 12*	13	Westmar 14

Colors: Gold and Black. Nickname: Greyhounds
AD: Ron Blaylock

YOUNGSTOWN UNIVERSITY..Youngstown, Ohio
☆ *Dwight Beede (33 yrs., 154-108-18)*

Central Mich.	S 17	35	Central Mich. ..14
Morehead St. ◆	S 24	9	Morehead St. ..12
Lincoln (Mo.)	0 1	9	Southern Ill. ... 7
Southern Ill.	0 8*	16	So. Conn. St. .. 7
So. Conn. St.	0 22	29	Augustana (SD) 0
Lock Haven ◆	0 27*	0	Baldwin-Wall. ..30
Maine ◆	N 5	22	Maine 27
Baldwin-Wall. ◆	N 12	21	Gustavus Adol. . 8
Buffalo	N 19		

Colors: Red and White. Nickname: Penguins
AD: Willard L. Webster SID: Mike Zillo

◆ Home games on each schedule. * Night games. ☆ NCAA-member institution.